

# Kerio WinRoute Firewall 6

## Administrator's Guide

Kerio Technologies

© Kerio Technologies. All Rights Reserved.

This guide provides detailed description on the *Kerio WinRoute Firewall*, version 6.5.1.  
Improved version. All additional modifications and updates reserved.

For current product version, check <http://www.kerio.com/kwfdwn>.

Information regarding registered trademarks and trademarks are provided in appendix [A](#).

# Contents

---

<b>1</b>	<b>Quick Checklist</b>	<b>7</b>
<b>2</b>	<b>Introduction</b>	<b>9</b>
2.1	Kerio WinRoute Firewall	9
2.2	Conflicting software	11
2.3	Installation	13
2.4	WinRoute Components	18
2.5	WinRoute Engine Monitor	19
2.6	Upgrade and Uninstallation	20
2.7	Configuration Wizard	22
<b>3</b>	<b>WinRoute Administration</b>	<b>24</b>
3.1	Administration Window	24
3.2	View Settings	27
<b>4</b>	<b>Product Registration and Licensing</b>	<b>29</b>
4.1	License types and number of users	29
4.2	License information	30
4.3	Registration of the product in the Administration Console	32
4.4	Product registration at the website	40
4.5	Subscription / Update Expiration	40
4.6	User counter	42
<b>5</b>	<b>Network interfaces</b>	<b>44</b>
<b>6</b>	<b>Internet Connection</b>	<b>49</b>
6.1	Persistent connection with a single link	50
6.2	Connection with a single leased link — dial on demand	53
6.3	Connection Failover	58
6.4	Network Load Balancing	62
<b>7</b>	<b>Traffic Policy</b>	<b>67</b>
7.1	Network Rules Wizard	67
7.2	How traffic rules work	74
7.3	Definition of Custom Traffic Rules	74
7.4	Basic Traffic Rule Types	87
7.5	Policy routing	93
7.6	User accounts and groups in traffic rules	95
7.7	Partial Retirement of Protocol Inspector	97
7.8	Use of Full cone NAT	98

---

7.9	Media hairpinning .....	100
<b>8</b>	<b>Configuration of network services .....</b>	<b>102</b>
8.1	DNS Forwarder .....	102
8.2	DHCP server .....	108
8.3	Dynamic DNS for public IP address of the firewall .....	118
8.4	Proxy server .....	120
8.5	HTTP cache .....	123
<b>9</b>	<b>Bandwidth Limiter .....</b>	<b>130</b>
9.1	How the bandwidth limiter works and how to use it .....	130
9.2	Bandwidth Limiter configuration .....	130
9.3	Detection of connections with large data volume transferred .....	135
<b>10</b>	<b>User Authentication .....</b>	<b>137</b>
10.1	Firewall User Authentication .....	137
<b>11</b>	<b>Web Interface .....</b>	<b>141</b>
11.1	Web Interface Parameters Configuration .....	141
11.2	User logon and logout .....	146
11.3	Status information and user statistics .....	149
11.4	User preferences .....	150
11.5	Dial-up .....	153
<b>12</b>	<b>HTTP and FTP filtering .....</b>	<b>154</b>
12.1	Conditions for HTTP and FTP filtering .....	155
12.2	URL Rules .....	155
12.3	Global rules for Web elements .....	162
12.4	Content Rating System (ISS OrangeWeb Filter) .....	163
12.5	Web content filtering by word occurrence .....	167
12.6	FTP Policy .....	171
<b>13</b>	<b>Antivirus control .....</b>	<b>176</b>
13.1	Conditions and limitations of antivirus scan .....	176
13.2	How to choose and setup antiviruses .....	177
13.3	HTTP and FTP scanning .....	181
13.4	Email scanning .....	185
13.5	Scanning of files transferred via Clientless SSL-VPN .....	187
<b>14</b>	<b>Definitions .....</b>	<b>189</b>
14.1	IP Address Groups .....	189
14.2	Time Intervals .....	190
14.3	Services .....	192
14.4	URL Groups .....	196

---

<b>15</b>	<b>User Accounts and Groups</b>	<b>199</b>
15.1	Viewing and definitions of user accounts	200
15.2	Local user accounts	202
15.3	Local user database: external authentication and import of accounts	211
15.4	Active Directory domains mapping	214
15.5	User groups	219
<b>16</b>	<b>Remote Administration and Update Checks</b>	<b>223</b>
16.1	Setting Remote Administration	223
16.2	Update Checking	224
<b>17</b>	<b>Advanced security features</b>	<b>227</b>
17.1	P2P Eliminator	227
17.2	Special Security Settings	230
<b>18</b>	<b>Other settings</b>	<b>233</b>
18.1	Routing table	233
18.2	Universal Plug-and-Play (UPnP)	236
18.3	Relay SMTP server	238
<b>19</b>	<b>Status Information</b>	<b>240</b>
19.1	Active hosts and connected users	240
19.2	Network connections overview	247
19.3	Alerts	251
<b>20</b>	<b>Basic statistics</b>	<b>256</b>
20.1	Volume of transferred data and quota usage	256
20.2	Interface statistics	258
<b>21</b>	<b>Kerio StaR — statistics and reporting</b>	<b>262</b>
21.1	Monitoring and storage of statistic data	262
21.2	Settings for statistics and quota	264
21.3	Connection to StaR and viewing statistics	267
21.4	Accounting period	270
21.5	Overall View	272
21.6	User statistics	276
21.7	Users' Activity	277
21.8	Users by Traffic	282
21.9	Top Visited Websites	283
21.10	Top Requested Web Categories	285
<b>22</b>	<b>Logs</b>	<b>288</b>
22.1	Log settings	288
22.2	Logs Context Menu	291
22.3	Alert Log	295

---

22.4	Config Log .....	295
22.5	Connection Log .....	297
22.6	Debug Log .....	298
22.7	Dial Log .....	299
22.8	Error Log .....	301
22.9	Filter Log .....	303
22.10	Http log .....	304
22.11	Security Log .....	306
22.12	Sslvpn Log .....	307
22.13	Warning Log .....	308
22.14	Web Log .....	309
<b>23</b>	<b>Kerio VPN .....</b>	<b>310</b>
23.1	VPN Server Configuration .....	311
23.2	Configuration of VPN clients .....	316
23.3	Interconnection of two private networks via the Internet (VPN tunnel) ...	317
23.4	Exchange of routing information .....	322
23.5	Example of Kerio VPN configuration: company with a filial office .....	323
23.6	Example of a more complex Kerio VPN configuration .....	337
<b>24</b>	<b>Kerio Clientless SSL-VPN .....</b>	<b>363</b>
24.1	Configuration of WinRoute's SSL-VPN .....	363
24.2	Usage of the SSL-VPN interface .....	365
<b>25</b>	<b>Specific settings and troubleshooting .....</b>	<b>371</b>
25.1	Configuration Backup and Transfer .....	371
25.2	Automatic user authentication using NTLM .....	375
25.3	FTP on WinRoute's proxy server .....	378
25.4	Internet links dialed on demand .....	381
<b>26</b>	<b>Technical support .....</b>	<b>386</b>
26.1	Essential Information .....	386
26.2	Tested in Beta version .....	387
26.3	Contacts .....	387
<b>A</b>	<b>Legal Notices .....</b>	<b>389</b>
<b>B</b>	<b>Used open-source libraries .....</b>	<b>390</b>
	<b>Glossary of terms .....</b>	<b>392</b>
	<b>Index .....</b>	<b>399</b>

## Chapter 1

# Quick Checklist

---

In this chapter you can find a brief guide for a quick setup of “*Kerio WinRoute Firewall*” (called briefly “*WinRoute*” in further text). After this setup the firewall should be immediately available and able to share your Internet connection and protect your local network. For a detailed guide refer to the separate *WinRoute — Step-by-Step Configuration* guide.

If you are not sure how to set any of the *Kerio WinRoute Firewall* functions or features, look up the appropriate chapter in this manual. For information about your Internet connection (such as your IP address, default gateway, DNS server, etc.) contact your ISP.

*Note:* In this guide, the expression *firewall* represents the host where *WinRoute* is (or will be) installed.

1. The firewall must include at least two interfaces — one must be connected to the local network (i.e. the *Ethernet* or *Token Ring* network adapters), another must be connected to the Internet (i.e. USB ADSL modem, analog modem, ISDN adapter or network adapter). [TCP/IP](#) parameters must be set properly at both/all interfaces.

Test functionality of the Internet connection and of traffic among hosts within the local network before you run the *WinRoute* installation. This test will reduce possible problems with debugging and error detections.

2. Run *WinRoute* installation. Specify a username and password for access to the administration from the configuration wizard (for details refer to chapters [2.3](#) and [2.7](#)).
3. Set basic traffic rules using the *Network Rules Wizard* (see chapter [7.1](#)).
4. Run the *DHCP server* and set required IP ranges including their parameters (subnet mask, default gateway, DNS server address/domain name). For details, see chapter [8.2](#).
5. Check the *DNS Forwarder's* configuration. Define the local DNS domain if you intend to scan the *hosts* file and/or the DHCP server table. For details, see chapter [8.1](#).
6. Set user mapping from the *Active Directory* domain or create/import local user accounts and groups. Set user access rights. For details see chapter [15](#).
7. Define IP groups (chapter [14.1](#)), time ranges (chapter [14.2](#)) and URL groups (chapter [14.4](#)), that will be used during rules definition (refer to chapter [14.2](#)).
8. Create URL rules (chapter [12.2](#)) and set the *ISS OrangeWeb Filter* module (chapter [12.4](#)). Set HTTP cache and automatic configuration of browsers (chapter [8.5](#)). Define FTP rules (chapter [12.6](#)).

9. Select an antivirus and define types of objects that will be scanned. If you choose the integrated *McAfee* antivirus application, check automatic update settings and edit them if necessary.

*Note:* External antivirus must be installed before it is set in *WinRoute*, otherwise it is not available in the combo box.

10. Using one of the following methods set TCP/IP parameters for the network adapter of individual LAN clients:

- *Automatic configuration* — activate the *Obtain an IP address automatically* option. Do not set any other parameters.
- *Manual configuration* — define IP address, subnet mask, default gateway address, DNS server address and local domain name.

Use one of the following methods to set the Web browser at each workstation:

- *Automatic configuration* — activate the *Automatically detect settings* option (*Internet Explorer*) or specify URL for automatic configuration (other types of browsers). For details, refer to chapter [8.5](#).
- *Manual configuration* — select type of connection via the local network or define IP address and appropriate proxy server port (see chapter [8.4](#)).

## Chapter 2

# Introduction

---

## 2.1 Kerio WinRoute Firewall

*Kerio WinRoute Firewall 6.0* is a complex tool for connection of the local network to the Internet and protection of this network from intrusions. It is developed for *Windows* systems (since version 2000).

### *Basic Features*

#### **Transparent Internet Access**

With Network Address Translation (NAT) technology, the local private network can be connected to the Internet through a single public IP address (static or dynamic). Unlike proxy servers, with NAT technology all Internet services will be accessible from any workstation and it will be possible to run most standard network applications, as if all computers within the LAN had their own connection to the Internet.

#### **Security**

The integrated firewall protects all the local network including the workstation it is installed on, regardless of whether the NAT function (IP translation) is used or *WinRoute* is used as a *neutral* router between two networks. *Kerio WinRoute Firewall* offers the same standard of protection found in much more costly hardware solutions.

#### **Relay Control tab**

All the security settings within *WinRoute* are managed through so-called traffic policy rules. These provide effective network protection from external attacks as well as easy access to all the services running on servers within the protected local network (e.g. Web Server, Mail server, FTP Server, etc.). Communication rules in the traffic policy can also restrict local users in accessing certain services on the Internet.

#### **Bandwidth Limiter**

Typically, problems with Internet connection arise when a user attempts to download big volume of data (installation archive, disk image, audio/video file, etc.) and thus the connection to the Internet and to other server services is slowed down for other users. The *WinRoute's* built-in *Bandwidth Limiter* module enables to reserve bandwidth for transfer of big size data. The rest of the bandwidth will be constantly available for other services.

#### **Protocol Maintenance (Protocol Inspectors)**

You may come across applications that do not support the standard communication and that may for instance use incompatible communication protocols, etc. To challenge this problem, *WinRoute* includes so-called protocol inspectors, which identify the appropriate application protocol and modify the firewall's behavior dynamically, such as temporary

access to a specific port (it can temporarily open the port demanded by the server). FTP in the active mode, Real Audio or PPTP are just a few examples.

### Network Configuration

*WinRoute* has a built-in DHCP server, which sets TCP/IP parameters for each workstation within your local network. Parameters for all workstations can be set centrally from a single point. This reduces the amount of time needed to set up the network and minimizes the risk of making a mistake during this process.

*DNS forwarder* module enables easy DNS configuration and faster responses to DNS requests. It is a simple type of caching nameserver that relays requests to another DNS server. Responses are stored in its cache. This significantly speeds up responses to frequent requests. Combined with the DHCP server and the system's hosts file, the *DNS forwarder* can be also used as a dynamic DNS server for the local domain.

### Remote Administration

All settings are performed in the *Kerio Administration Console*, an independent administration console used to manage all Kerio's server products. It can be run either on the workstation with *WinRoute* or on another host within the local network or the Internet. Communication between *WinRoute* and the administration console is encrypted and thus protected from being tapped or misused.

### Various Operating Systems Within The Local Network

*WinRoute* works with standard TCP/IP protocols. From the point of view of workstations within the local network it acts as a standard router and no special client applications are required. Therefore, any operating system with TCP/IP, such as *Windows*, *Unix/Linux*, *Mac OS* etc., can be run within the LAN.

## Additional Features

### HTTP and FTP filtering

*WinRoute* can monitor all HTTP and FTP communication and block objects that do not match given criteria. The settings can be global or defined specifically for each user.

### Antivirus control

*WinRoute* can perform antivirus check of transmitted files. For this purpose, either the built-in *McAfee* antivirus or an external antivirus program (e.g. *NOD32*, *AVG*, etc.) are available. Antivirus check can be applied to *HTTP*, *FTP*, *SMTP* and *POP3* protocols.

### Transparent support for Active Directory

If *WinRoute* is employed in a network using the *Active Directory* domain, it is not necessary to create local accounts or import users from the domain as *Active Directory* directory accounts can be used in *WinRoute*. This option simplifies administration of user accounts, especially for greater number of users.

**Email alerts**

*WinRoute* can send email alerts informing users about various events. This function makes firewall administration easier for the administrators since they need not connect to *WinRoute* frequently to check it through. All sent alerts are saved in a special log file.

**User quotas**

A limit can be set for transmitted data per each user. This limit can be set for the amount of downloaded or/and uploaded data per day/month. These limits are called quotas. If any quota is exceeded, the connection to the Internet will be blocked for a corresponding user. Email alert can be optionally sent to the user.

**Blocking of P2P networks**

*WinRoute* can detect and block so called Peer-to-Peer networks (networks used for sharing of files, such as *Kazaa*, *DirectConnect* etc.).

**Kerio StaR — statistics and reporting**

Detailed statistics of the firewall interface (current speed of transmitted data, amount of data transmitted in certain time periods) as well as of individual users (amount of transmitted data, used services, visited websites and their categories, etc.) can be viewed in *WinRoute*.

Basic statistics are available in the administration program while detailed statistics can be found in the firewall's web interface.

**Kerio VPN — proprietary VPN server and client**

*WinRoute* also provides a proprietary VPN solution which can be applied to the *server-to-server* and *client-to-server* modes. This VPN solution can perform NAT (even multiple) at both ends. The *Kerio VPN Client* client software is included in the *WinRoute* package that can be used for creation of *client-to-server* VPN types (connection of remote clients to local networks).

**Clientless SSL-VPN**

The role of the VPN solution which requires a special application at the client side can be supplied by remote access to a private network using a web browser. *Clientless SSL-VPN* enables browsing through hosts and shared items in remote networks as well as files downloads and saving. The traffic is secured by *SSL (HTTPS)*.

## 2.2 Conflicting software

The *WinRoute* host can be used as a workstation, however it is not recommended as user activity can affect the functionality of the operating system and *WinRoute* in a negative way.

*WinRoute* can be run with most of common applications. However, there are certain applications that should not be run at the same host as *WinRoute* for this could result in collisions.

**Collision of low-level drivers**

*WinRoute Firewall* may collide with applications that use low-level drivers with either identical or similar technology.

- The *Windows Firewall / Internet Connection Sharing* system service. *WinRoute* can automatically detect and disable this service on its host system.
- The *Routing and Remote Access (RRAS)* system service in the *Windows Server* operating systems. This service also allows Internet connection sharing ([NAT](#)). *WinRoute* can detect if there is NAT enabled in the *RRAS* service and it displays a warning if it's the case. Then, the server administrator has to disable the NAT in the *RRAS* service configuration.  
If NAT is not enabled, no low-level collisions will occur and *WinRoute* may be used along with *RRAS*.
- Network firewalls — i.e. *Microsoft ISA Server*, *CheckPoint Firewall-1*, *WinProxy* (by Osisit), *Sygate Office Network* and *Sygate Home Network*, etc.
- Personal firewalls, such as *Sunbelt Personal Firewall*, *Zone Alarm*, *Sygate Personal Firewall*, *Norton Personal Firewall*, etc.
- Software designed to create virtual private networks (VPN) — i.e. software applications developed by the following companies: CheckPoint, Cisco Systems, Nortel, etc. There are many such applications and their features vary from vendor to vendor.

Under proper circumstances, use of the VPN solution included in *WinRoute* is recommended (for details see chapter [23](#)). Otherwise, we recommend you to test a particular VPN server or VPN client with *WinRoute* trial version or to contact our technical support (see chapter [26](#)).

*Note:* VPN implementation included in Windows operating system (based on the PPTP protocol) is supported by *WinRoute*.

### Port collision

Applications that use the same ports as the firewall cannot be run at the *WinRoute* host (or the configuration of the ports must be modified).

If all services are running, *WinRoute* uses the following ports:

- 53/UDP — *DNS Forwarder*
- 67/UDP — *DHCP server*
- 1900/UDP — *SSDP Discovery* service
- 2869/TCP — *UPnP Host* service

The *SSDP Discovery* and *UPnP Host* services are included in the UPnP support (refer to chapter [18.2](#)).

- 44333/TCP+UDP — traffic between *Kerio Administration Console* and *WinRoute Firewall Engine*. This service cannot be stopped.

The following services use corresponding ports by default. Ports for these services can be changed.

- 443/TCP — server of the *SSL-VPN* interface (see chapter [24](#))
- 3128/TCP — HTTP proxy server (see chapter [8.4](#))
- 4080/TCP — Web administration interface (refer to chapter [11](#))
- 4081/TCP — secured (SSL-encrypted) version of the Web administration interface (see chapter [11](#))

- 4090/TCP+UDP — proprietary VPN server (for details refer to chapter [23](#))

### Antivirus applications

Most of the modern desktop antivirus programs (antivirus applications designed to protect desktop workstations) scans also network traffic — typically *HTTP*, *FTP* and email protocols. *WinRoute* also provides with this feature which may cause collisions. Therefore it is recommended to install a server version of your antivirus program on the *WinRoute* host. The server version of the antivirus can also be used to scan *WinRoute*'s network traffic or as an additional check to the integrated antivirus *McAfee* (for details, see chapter [13](#)).

If the antivirus program includes so called realtime file protection (automatic scan of all read and written files), it is necessary to exclude directories cache (HTTP cache in *WinRoute* — see chapter [8.5](#)) and tmp (used for antivirus check). If *WinRoute* uses an antivirus to check objects downloaded via HTTP or FTP protocols (see chapter [13.3](#)), the cache directory can be excluded with no risk — files in this directory have already been checked by the antivirus.

The *McAfee* integrated antivirus plugin does not interact with antivirus application installed on the *WinRoute* host (provided that all the conditions described above are met).

## 2.3 Installation

### System requirements

Requirements on minimal hardware parameters of the host where *WinRoute* will be installed:

- CPU 1 GHz
- 512 MB RAM
- 2 network interfaces
- 50 MB free disk space (for the installation)
- Disk space for statistics (see chapter [21](#)) and logs (in accordance with traffic flow and logging level — see chapter [22](#))
- For maximum protection of the installed product (particularly its configuration files), it is recommended to use the *NTFS* file system.

The following browsers can be used to access the *WinRoute* (*Kerio StaR* — see chapter [21](#) and *Kerio SSL-VPN* — see chapter [24](#)) web services:

- *Internet Explorer 6 and higher*
- *Firefox 1.5 and higher*
- *Safari*

### *Installation packages*

*Kerio WinRoute Firewall* is distributed in two editions: one is for 32-bit systems and the other for 64-bit systems (see the product's download page: <http://www.kerio.com/kwfdwn>).

The 32-bit edition (the “win32” installation package) supports the following operating systems:

- *Windows 2000*
- *Windows XP* (32 bit)
- *Windows Server 2003* (32 bit)
- *Windows Vista* (32 bit)
- *Windows Server 2008* (32 bit)

The 64-bit edition (the “win64” installation package) supports the following operating systems:

- *Windows XP* (64 bit)
- *Windows Server 2003* (64 bit)
- *Windows Vista* (64 bit)
- *Windows Server 2008* (64 bit)

Older versions of *Windows* operating systems are not supported.

*Note:*

1. *WinRoute* installation packages include the *Kerio Administration Console*. The separate *Kerio Administration Console* installation package (file *kerio-kwf-admin\*.exe*) is designed for remote administration from another host. This package is identical both for 32-bit and 64-bit *Windows* systems. For details on *WinRoute* administration, see chapter 3.
2. For correct functionality of the *Kerio StaR* interface (see chapter 21), it is necessary that the *WinRoute* host's operating system supports all languages that would be used in the *Kerio StaR* interface. Some languages (Chinese, Japanese, etc.) may require installation of supportive files. For details, refer to documents regarding the corresponding operating system.

### *Steps to be taken before the installation*

Install *WinRoute* on a computer which is used as a gateway connecting the local network and the Internet. This computer must include at least one interface connected to the local network (Ethernet, WiFi, etc.) and at least one interface connected to the Internet. You can use either a network adapter (Ethernet, WiFi, etc.) or a modem (analog, ISDN, etc.) as an Internet interface.

We recommend you to check through the following items before you run *WinRoute* installation:

- Time of the operating system should be set correctly (for timely operating system and antivirus upgrades, etc.)
- The latest service packs and any Microsoft recommended security updates should be applied.
- TCP/IP parameters should be set for all available network adapters
- All network connections (both to the local network and to the Internet) should function properly. You can use for example the `ping` command to detect time that is needed for connections.

These checks and pre-installation tests may protect you from later problems and complications.

*Note:* Basic installation of all supported operating systems include all components required for smooth functionality of *WinRoute*.

### ***Installation and Basic Configuration Guide***

Once the installation program is launched (i.e. by `kerio-kwf-6.5.0-4400-win32.exe`), it is possible to select a language for the installation wizard. Language selection affects only the installation, language of the user interface can then be set separately for individual *WinRoute* components.

In the installation wizard, you can choose either *Full* or *Custom* installation. Custom mode will let you select optional components of the program:

- *Kerio WinRoute Firewall Engine* — core of the application
- *VPN Support* — proprietary VPN solution developed by *Kerio Technologies* (*Kerio VPN*),
- *Administration Console* — the *Kerio Administration Console* application (universal console for all server applications of *Kerio Technologies*),
- *Help files* — this manual in the *HTML Help* format. For help files details, see *Kerio Administration Console — Help* (available at <http://www.kerio.com/kwf-manual>).

Go to chapter [2.4](#) for a detailed description of all *WinRoute* components. For detailed description on the proprietary VPN solution, refer to chapter [23](#).

Having completed this step, you can start the installation process. All files will be copied to the hard disk and all the necessary system settings will be performed. The initial Wizard will be run automatically after your first login (see chapter [2.7](#)).

Under usual circumstances, a reboot of the computer is not required after the installation (a restart may be required if the installation program rewrites shared files which are currently in

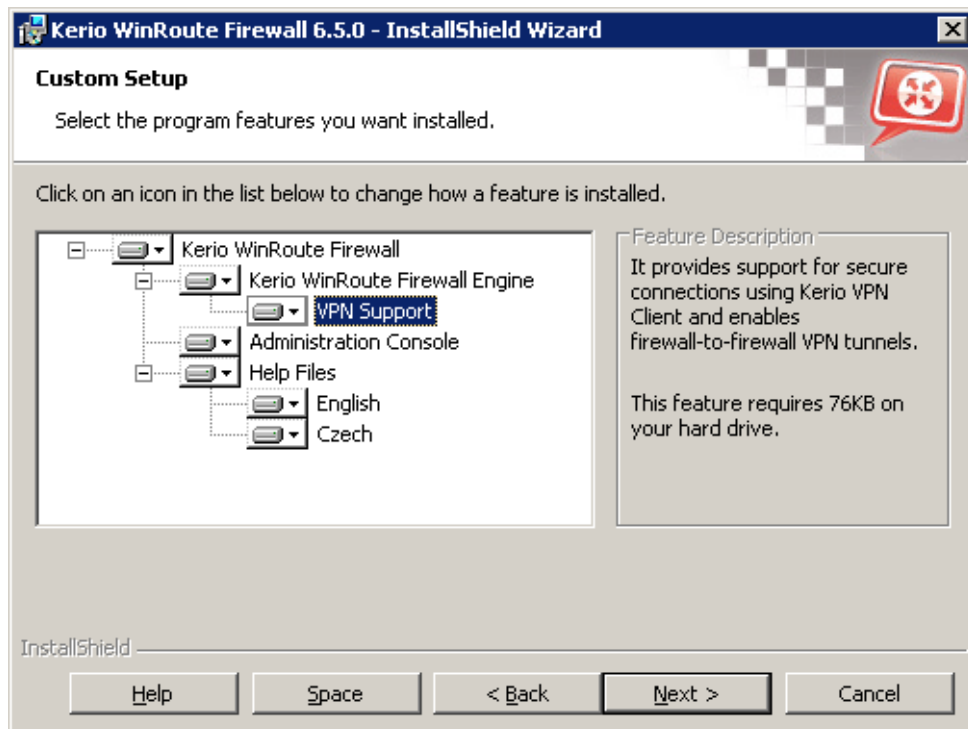

Figure 2.1 Installation — customization by selecting optional components

use). This will install the *WinRoute* low-level driver into the system kernel. *WinRoute Engine* will be automatically launched when the installation is complete. The engine runs as a service.

*Note:*

1. If you selected the *Custom* installation mode, the behavior of the installation program will be as follows:
  - all checked components will be installed or updated,
  - all checked components will not be installed or will be removed

During an update, all components that are intended to remain must be ticked.

2. The installation program does not allow to install the *Administration Console* separately. Installation of the *Administration Console* for the remote administration requires a separate installation package (file *kerio-kwf-admin\*.exe*).

### **Protection of the installed product**

To provide the firewall with the highest security possible, it is necessary to ensure that undesirable (unauthorized) persons has no access to the critical files of the application, especially to configuration files. If the *NTFS* system is used, *WinRoute* refreshes settings related to access rights to the directory (including all subdirectories) where the firewall is installed upon each startup. Only members of the *Administrators* group and local system account (*SYSTEM*) are assigned the full access (read/write rights), other users are not allowed access the directory.

---

**Warning**

---

If the *FAT32* file system is used, it is not possible to protect *WinRoute* in the way suggested above. For this reason, it is recommended to install *WinRoute* only on computers which use the *NTFS* file system.

---

**Conflicting Applications and System Services**

The *WinRoute* installation program detects applications and system services that might conflict with the *WinRoute Firewall Engine*.

1. *Windows Firewall's* system components<sup>1</sup> and *Internet Connection Sharing*.

These components provide the same low-level functions as *WinRoute*. If they are running concurrently with *WinRoute*, the network communication would not be functioning correctly and *WinRoute* might be unstable. Both components are run by the *Windows Firewall / Internet Connection Sharing* system service.<sup>2</sup>

---

**Warning**

---

To provide proper functionality of *WinRoute*, it is *necessary* that the *Internet Connection Firewall / Internet Connection Sharing detection* is stopped and forbidden!

---

2. *Universal Plug and Play Device Host* and *SSDP Discovery Service*

The services support *UPnP* (Universal Plug and Play) in the *Windows XP*, *Windows Server 2003*, *Windows Vista* and *Windows Server 2008* operating systems. However, these services collide with the *UPnP* support in *WinRoute* (refer to chapter [18.2](#)).

The *WinRoute* installation includes a dialog where it is possible to disable colliding system services.

By default, the *WinRoute* installation disables all the colliding services listed. Under usual circumstances, it is not necessary to change these settings. Generally, the following rules are applied:

- The *Windows Firewall / Internet Connection Sharing (ICS)* service should be disabled. Otherwise, *WinRoute* will not work correctly. The option is a certain kind of warning which informs users that the service is running and that it should be disabled.
- To enable support for the *UPnP* protocol in *WinRoute* (see chapter [18.2](#)), it is necessary to disable also services *Universal Plug and Play Device Host* and *SSDP Discovery Service*.
- If you do not plan to use support for *UPnP* in *WinRoute*, it is not necessary to disable the *Universal Plug and Play Device Host* and *SSDP Discovery Services*.

---

<sup>1</sup> In *Windows XP Service Pack 1* and older versions, the integrated firewall is called *Internet Connection Firewall*

<sup>2</sup> In the older *Windows* versions listed above, the service is called *Internet Connection Firewall / Internet Connection Sharing*.

Figure 2.2 Disabling colliding system services during installation

*Note:*

1. Upon each startup, *WinRoute* detects automatically whether the *Windows Firewall / Internet Connection Sharing* is running. If it is, *WinRoute* stops it and makes a record in the *warning* log. This helps assure that the service will be enabled/started immediately after the *WinRoute* installation.
2. On *Windows XP Service Pack 2*, *Windows Server 2003*, *Windows Vista* and *Windows Server 2008*, *WinRoute* registers in the *Security Center* automatically. This implies that the *Security Center* always indicates firewall status correctly and it does not display warnings informing that the system is not protected.

## 2.4 WinRoute Components

*Kerio WinRoute* consists of the three following components:

### WinRoute Firewall Engine

is the core of the program that provides all services and functions. It is running as a service in the operating system (the service is called *Kerio WinRoute Firewall* and it is run automatically within the system account by default).

### WinRoute Engine Monitor

Allows viewing and modification of the *Engine's* status (stopped/running) and setting of start-up preferences (i.e. whether *Engine* and/or *Monitor* should be run automatically at

system start-up). It also provides easy access to the *Administration Console*. For details, refer to chapter [2.5](#).

*Note:* *WinRoute Firewall Engine* is independent on the *WinRoute Engine Monitor*. The *Engine* can be running even if there is no icon in the system tray.

### Kerio Administration Console

It is a versatile console for local or remote administration of *Kerio Technologies* server products. For successful connection to an application you need a plug-in with an appropriate interface. *Kerio Administration Console* is installed hand-in-hand with the appropriate module during the installation of *Kerio WinRoute*. Detailed guidance for *Kerio Administration Console* is provided in *Kerio Administration Console — Help* (<http://www.kerio.com/kwf-manual>).

## 2.5 WinRoute Engine Monitor

*WinRoute Engine Monitor* is a standalone utility used to control and monitor the *WinRoute Firewall Engine* status. The icon of this component is displayed on the toolbar.

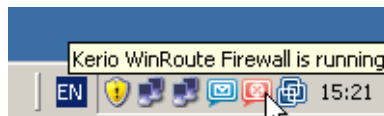

Figure 2.3 WinRoute Engine Monitor icon in the Notification Area

If *WinRoute Engine* is stopped, a white crossed red spot appears on the icon. Under different circumstances, it can take up to a few seconds to start or stop the *WinRoute Engine* application. Meanwhile, the icon gets grey and is inactive — does not respond to mouse clicking.

On Windows, left double-clicking on this icon runs the *Kerio Administration Console* (described later). Use the right mouse button to open the following menu:

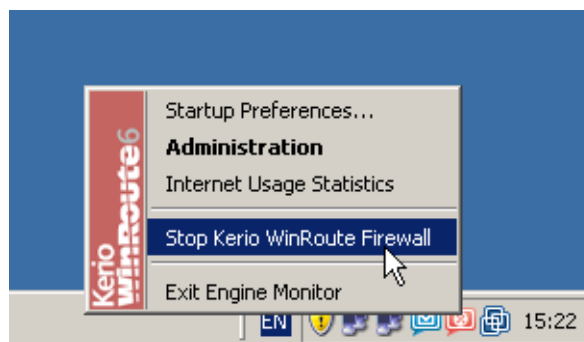

Figure 2.4 WinRoute Engine Monitor menu

### Start-up Preferences

With these options *WinRoute Engine* and/or *WinRoute Engine Monitor* applications can be set to be launched automatically when the operating system is started. Both options are enabled by default.

### Administration

Runs *Kerio Administration Console* (equal to double-clicking on the *WinRoute Engine Monitor* icon).

### Internet Usage Statistics

Opens *Internet Usage Statistics* in the default browser. For details, see chapter [21](#).

### Start / Stop WinRoute Firewall

Switches between the Start and Stop modes. The text displays the current mode status.

### Exit Engine Monitor

An option to exit *WinRoute Engine Monitor*. It does not affect status of the *WinRoute Engine* application (this will be announced by a report).

*Note:*

1. If a limited version of *WinRoute* is used (e.g. a trial version), a notification is displayed 7 days before its expiration. This information is displayed until the expiration.
2. *WinRoute Engine Monitor* is available in English only.

## 2.6 Upgrade and Uninstallation

### Upgrade

In this chapter you can find a description of *WinRoute* upgrade within the versions 5.x and 6.x (i.e. upgrade from the 5.1.10 version to the 6.3.0 version or from 6.3.0 to 6.3.1). Direct upgrade from 4.x versions or earlier to the 6.x version is not supported.

Simply run the installation of a new version to upgrade *WinRoute* (i.e. to get a new release from the *Kerio* Web pages — <http://www.kerio.com/>).

All windows of the *Kerio Administration Console* must be closed before the (un)installation is started. All of the three *WinRoute* components will be stopped and closed automatically.

The installation program detects the directory with the former version and updates it by replacing appropriate files with the new ones automatically. License, all logs and user defined settings are kept safely.

### Uninstallation

To uninstall *WinRoute*, stop all three *WinRoute* components. The *Add/Remove Programs* option in the *Control Panel* launches the uninstallation process. All files under the *WinRoute* directory can be optionally deleted.

(the typical path is C:\Program Files\Kerio\WinRoute Firewall)

— configuration files, SSL certificates, license key, logs, etc.

Figure 2.5 Uninstallation — asking user whether files created in WinRoute should be deleted

Keeping these files may be helpful for copying of the configuration to another host or if it is not sure whether the SSL certificates were issued by a trustworthy certification authority.

During uninstallation, the *WinRoute* installation program automatically refreshes the original status of the *Windows Firewall / Internet Connection Sharing, Universal Plug and Play Device Host*) and *SSDP Discovery Service* system services.

### Update Checker

*WinRoute* enables automatic checks for new versions of the product at the *Kerio Technologies* website. Whenever a new version is detected, its download and installation will be offered automatically.

For details, refer to chapter [16.2](#).

### 2.7 Configuration Wizard

Using this Wizard you can define all basic *WinRoute* parameters. It is started automatically by the installation program.

#### *Setting of administration username and password*

Definition of the administration password is essential for the security of the firewall. Do not use the standard (blank) password, otherwise unauthorized users may be able to access the *WinRoute* configuration.

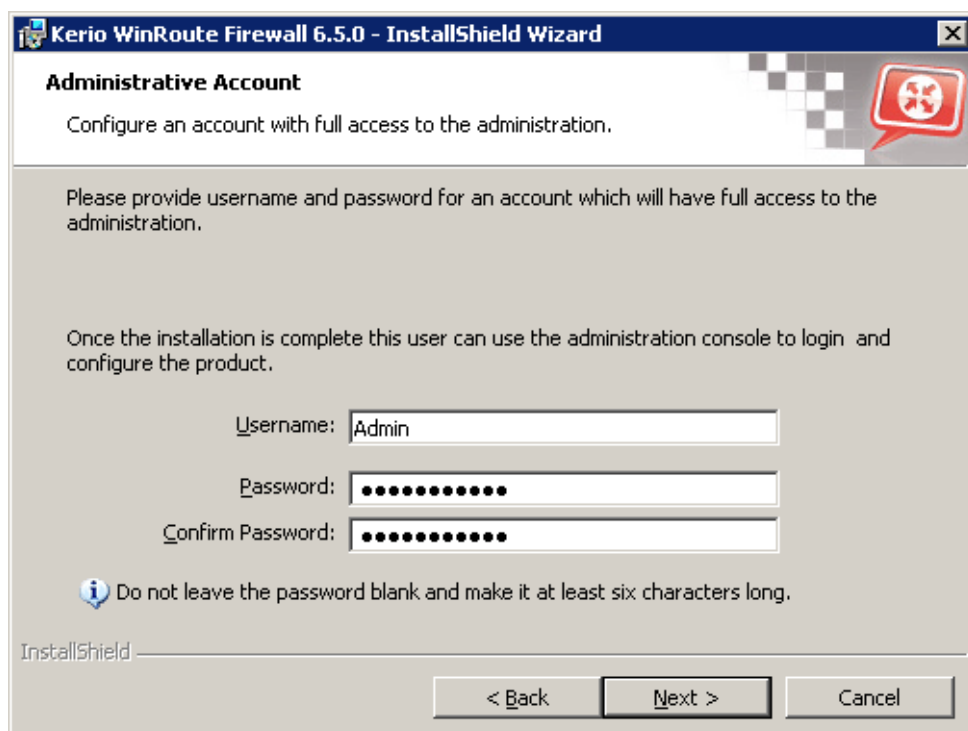

**Figure 2.6** Initial configuration — Setting of administration username and password

Password and its confirmation must be entered in the dialog for account settings. Name *Admin* can be changed in the *Username* edit box.

*Note:* If the installation is running as an upgrade, this step is skipped since the administrator account already exists.

#### *Remote Access*

Immediately after the first *WinRoute Firewall Engine* startup all network traffic will be blocked (desirable traffic must be permitted by traffic rules — see chapter 7). If *WinRoute* is installed remotely (i.e. using terminal access), communication with the remote client will be also interrupted immediately (*WinRoute* must be configured locally).

Within Step 2 of the configuration wizard specify the IP address of the host from which the firewall will be controlled remotely (i.e. using terminal services) to enable remote installation

and administration. Thus *WinRoute* will enable all traffic between the firewall and the remote host.

*Note:* Skip this step if you install *WinRoute* locally. Allowing full access from a point might endanger security.

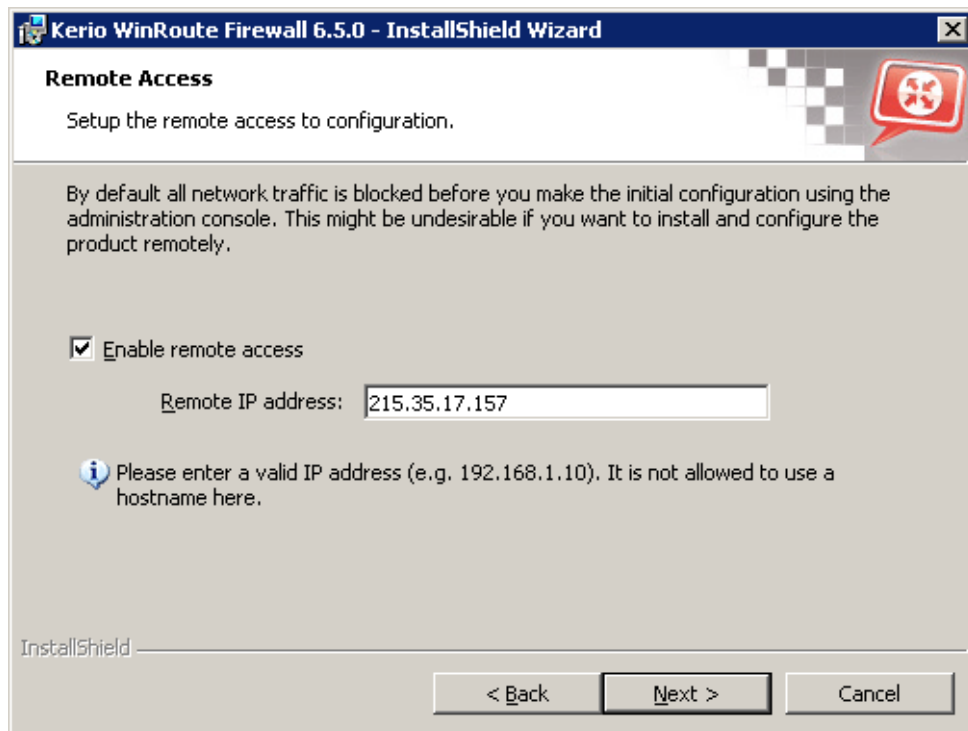

**Figure 2.7** Initial configuration — Allowing remote administration

### Enable remote access

This option enables full access to the *WinRoute* computer from a selected IP address

### Remote IP address

IP address of the computer from where you will be connecting (e.g. terminal services client). This field must contain an IP address. A domain name is not allowed.

---

**Warning**

The remote access rule is disabled automatically when *WinRoute* is configured using the network policy wizard (see chapter [7.1](#)).

---

## Chapter 3

# WinRoute Administration

---

All Kerio products including *WinRoute* are administered through the *Kerio Administration Console* application (an application used for administration of all Kerio Technologies' server products; thereafter *Administration Console*). Using this program you can access *WinRoute Firewall Engine* either locally (from the *WinRoute* host) or remotely (from another host). Traffic between *Administration Console* and *WinRoute Firewall Engine* is encrypted. This protects you from tapping and misuse.

The *Administration Console* is installed along with *WinRoute* (see chapters [2.3](#) and [2.4](#)). The separate installation package *Administration Console* for *WinRoute* is available for remote administration from another host.

Detailed guidelines for the *Administration Console* are provided under *Kerio Administration Console — Help* (to view these guidelines, use option *Help* → *Contents* in the main *Administration Console* window, or you can download it from <http://www.kerio.com/kwf-manual>).

The following chapters of this guide provide descriptions on individual sections of the *WinRoute* administration dialog window which is opened upon a successful login to the *WinRoute Firewall Engine*.

*Note:*

1. *Administration Console* for *WinRoute* is available in English, Spanish, Czech, Slovak and Russian.
2. Upon the first login to *WinRoute* after a successful installation, the traffic rules wizard is run so that the initial *WinRoute* configuration can be performed. For a detailed description on this wizard, please refer to chapter [7.17.1](#).

## 3.1 Administration Window

The *WinRoute* administration dialog window (“administration window”) will be opened upon a successful login to the *WinRoute Firewall Engine* through the *Administration Console*. This window is divided into two parts:

- The left column contains the tree view of sections. The individual sections of the tree can be expanded and collapsed for easier navigation. *Administration Console* remembers the current tree settings and uses them upon the next login.
- In the right part of the window, the contents of the section selected in the left column is displayed (or a list of sections in the selected group).

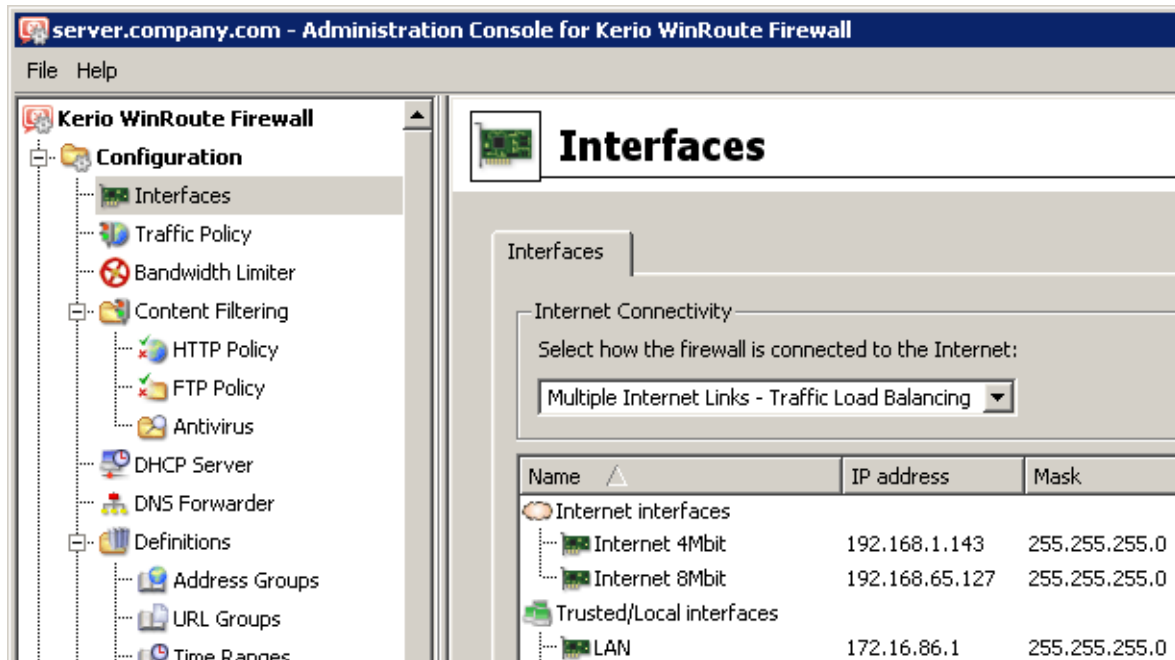

Figure 3.1 The main window of Administration Console for WinRoute

### Administration Window — Main menu

The main menu provides the following options:

#### File

- *Reconnect* — reconnection to the *WinRoute Firewall Engine* after a connection drop-out (caused for example by a restart of the *Engine* or by a network error).
- *New connection* — opens the main window of the *Administration Console*. Use a bookmark or the login dialog to connect to a server.  
This option can be useful when the console will be used for administration of multiple server applications (e.g. *WinRoute* at multiple servers). For details, refer to the *Help* section in the *Administration Console* manual.  
*Note:* The *New Connection* option opens the same dialog as running the *Administration Console* from the *Start* menu.
- *Quit* — this option terminates the session (users are logged out of the server and the administration window is closed). The same effect can be obtained by clicking the little cross in the upper right corner of the window or pressing *Alt+F4* or *Ctrl+Q*.

#### Edit

Options under *Edit* are related to product registration and licensing. The options available in the menu depend on the registration status (for example, if the product is registered as a trial version, it is possible to use options of registration of a purchased license or a change of registration data).

- *Copy license number to clipboard* — copies the license number (the *ID licence* item) to the clipboard. This may be helpful e.g. when ordering an upgrade or subscription, where the number of the base license is required, or when sending an issue to the *Kerio Technologies* technical support.
- *Register trial version* — registration of the product's trial version.
- *Register product* — registration of a product with a purchased license number.
- *Install license* — use this option to import your license key file (for details, see chapter 4.4).

### Help menu

- *Show Server's Identity* — this option provides information about the firewall which the *Administration Console* is currently connected to (name or IP address of the server, port and SSL-certificate fingerprint). This information can be used for authentication of the firewall when connecting to the administration from another host (see *Kerio Administration Console — Help*).
- *Administrator's guide* — this option displays the administrator's guide in *HTML Help* format. For details about help files, see *Kerio Administration Console — Help* manual.
- *About* — this page provides information about current version of the application (*WinRoute's* administration module in this case), a link to our company's website, etc.

### Status bar

The status bar at the bottom of the administration window displays the following information (from left to right):

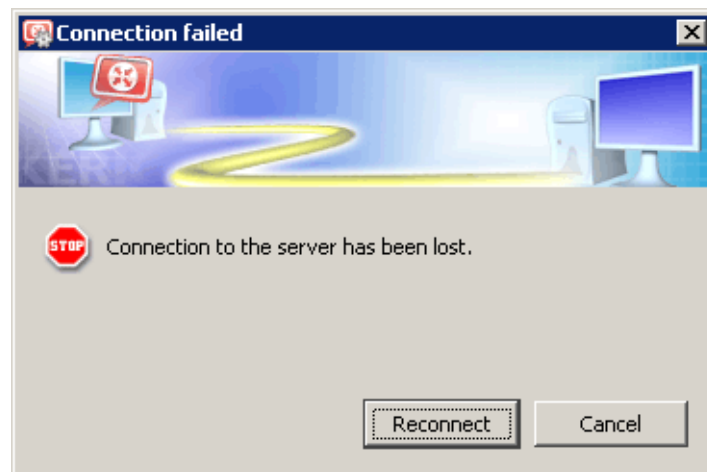

Figure 3.2 Administration Console status bar

- The section of the administration window currently selected in the left column. This information facilitates navigation in the administration window when any part of the section tree is not visible (e.g. when a lower screen resolution is selected).
- Name or IP address of the server and port of the server application (*WinRoute* uses port 44333).
- Name of the user logged in as administrator.
- Current state of the *Administration Console*: *Ready* (waiting for user's response), *Loading* (retrieving data from the server) or *Saving* (saving changes to the server).

### **Detection of WinRoute Firewall Engine connection drop-out**

*Administration Console* is able to detect the connection failure automatically. The failure is usually detected upon an attempt to read/write the data from/to the server (i.e. when the *Apply* button is pressed or when a user switches to a different section of *Administration Console*). In such case, a connection failure dialog box appears where the connection can be restored.

**Figure 3.3** Detection of WinRoute Firewall Engine connection drop-out

After you remove the cause of the connection failure, the connection can be restored. *Administration Console* provides the following options:

- *Apply & Reconnect* — connection to the server will be recovered and all changes done in the current section of the *Administration Console* before the disconnection will be saved,
- *Reconnect* — connection to the server will be recovered without saving any changes performed in the particular section of the console before the disconnection.

If the reconnection attempt fails, only the error message is shown. You can then try to reconnect using the *File* → *Restore connection* option from the main menu, or close the window and restore the connection using the standard procedure.

## **3.2 View Settings**

Many sections of the *Administration Console* are in table form where each line represents one record (e.g. detailed information about user, information about interface, etc.) and the columns consist of individual entries for these records (e.g. name of server, MAC address, IP address, etc.).

*WinRoute* administrators can define — according to their liking — the way how the information in individual sections will be displayed. When you right-click each of the above sections, a pop-up menu with *Modify columns* option is displayed. This entry opens a dialog window where users can select which columns will be displayed/hidden.

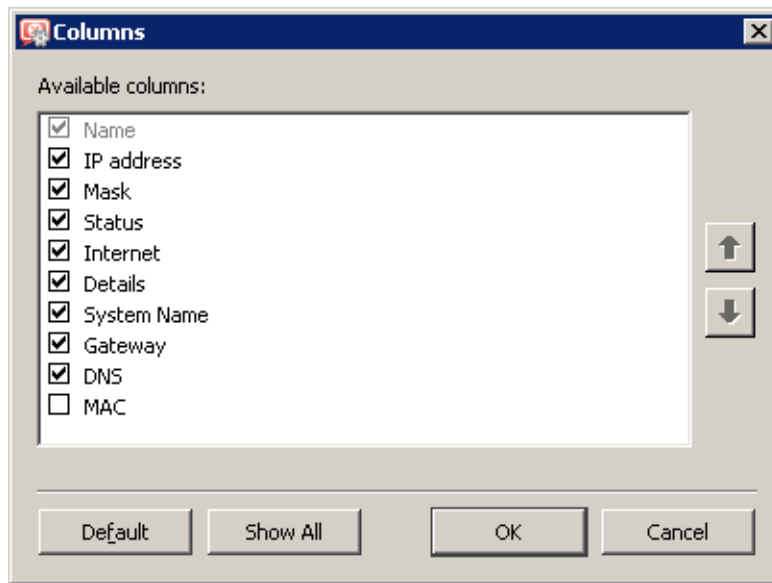

**Figure 3.4** Column customization in Interfaces

This dialog offers a list of all columns available for a corresponding view. Use checking boxes on the left to enable/disable displaying of a corresponding column. You can also click the *Show all* button to display all columns. Clicking on the *Default* button will restore default settings (for better reference, only columns providing the most important information are displayed by default).

The arrow buttons move the selected column up and down within the list. This allows the administrator to define the order the columns will be displayed.

The order of the columns can also be adjusted in the window view. Left-click on the column name, hold down the mouse button and move the column to the desired location.

*Note:* Move the dividing lines between the column headers to modify the width of the individual columns.

## Chapter 4

# Product Registration and Licensing

---

When purchased, *Kerio WinRoute Firewall* must be registered. Upon registration of the product, so called license key is generated.(the `license.key` file — see chapter [25.1](#)). If the key is not imported, *WinRoute* will behave as a full-featured trial version and its license will be limited by the expiration timeout.

This means that the trial version differs from the full *WinRoute* version only in the aspect whether the license has been registered or not. This gives each customer an opportunity to test and try the product in the particular environment during the 30-day period. Then, once the product is purchased, the customer can simply register the installed version by the purchased license number (see chapter [4.3](#)). This means that it is not necessary to uninstall the trial version and reinstall the product.

Once the 30-day trial period expires, *WinRoute* cuts the speed of all network traffic of the computer where it is installed to 4 KB/s. Also, the routing is blocked (which implies that the *WinRoute's* host cannot be used as a gateway for the Internet). Upon registration with a valid license number (received as a response to purchase of the product), *WinRoute* is available with full functionality.

*Note:* If your license key gets lost for any reason (e.g. after the harddisk breakdown or by an accidental removal, etc.), you can simply use the basic product's purchase number to recover the license. If even this number gets lost, contact the sales department of *Kerio Technologies*.

## 4.1 License types and number of users

### *License types (optional components)*

*WinRoute* can optionally include the following components: *McAfee* antivirus (refer to chapter [13](#)) or/and the *ISS OrangeWeb Filter* module for web pages rating (see chapter [12.4](#)). These components are licensed individually.

License keys consist of the following information:

#### ***WinRoute* license**

Basic *WinRoute* license. Its validity is defined by the two following factors:

- update right expiration date — specifies the date by which *WinRoute* can be updated for free. When this date expires, *WinRoute* keeps functioning, however, it cannot be updated. The time for updates can be extended by purchasing a subscription.
- product expiration date — specifies the date by which *WinRoute* stops functioning and blocks all TCP/IP traffic at the host where it is installed. If this happens, a new valid license key must be imported or *WinRoute* must be uninstalled.

### **McAfee** license

This license is defined by the two following dates:

- update right expiration date (independent of *WinRoute*) — when this date expires, the antivirus keeps functioning, however, neither its virus database nor the antivirus can be updated yet.

---

—— **Warning** ——

Owing to persistent incidence of new virus infections we recommend you to use always the most recent antivirus versions.

---

- plug-in expiration date— specifies the date by which the antivirus stops functioning and cannot be used anymore.

### **ISS OrangeWeb Filter** license

*ISS OrangeWeb Filter* module is provided as a service. License is defined only by an expiration date which specifies when this module will be blocked.

*Note:* Refer to *Kerio Technologies* website (<http://www.kerio.com/>) to get up-to-date information about individual licenses, subscription extensions, etc.

### **Deciding on a number of users (licenses)**

*WinRoute*'s license key includes information about maximal number of users allowed to use the product. In accordance with the licensing policy, number of users is number of hosts protected by *WinRoute*, i.e. sum of the following items:

- All hosts in the local network (workstations and servers),
- all possible VPN clients connecting from the Internet to the local network.

The host where *WinRoute* is installed is not included in the total number of users.

---

—— **Warning** ——

If the maximal number of licensed users is exceeded, *WinRoute* may block traffic of some hosts!

---

## **4.2 License information**

The license information can be displayed by selecting *Kerio WinRoute Firewall* (the first item in the tree in the left part of the *Administration Console* dialog window — this section is displayed automatically whenever the *WinRoute* administration is entered).

### **Product**

name of the product (*WinRoute*)

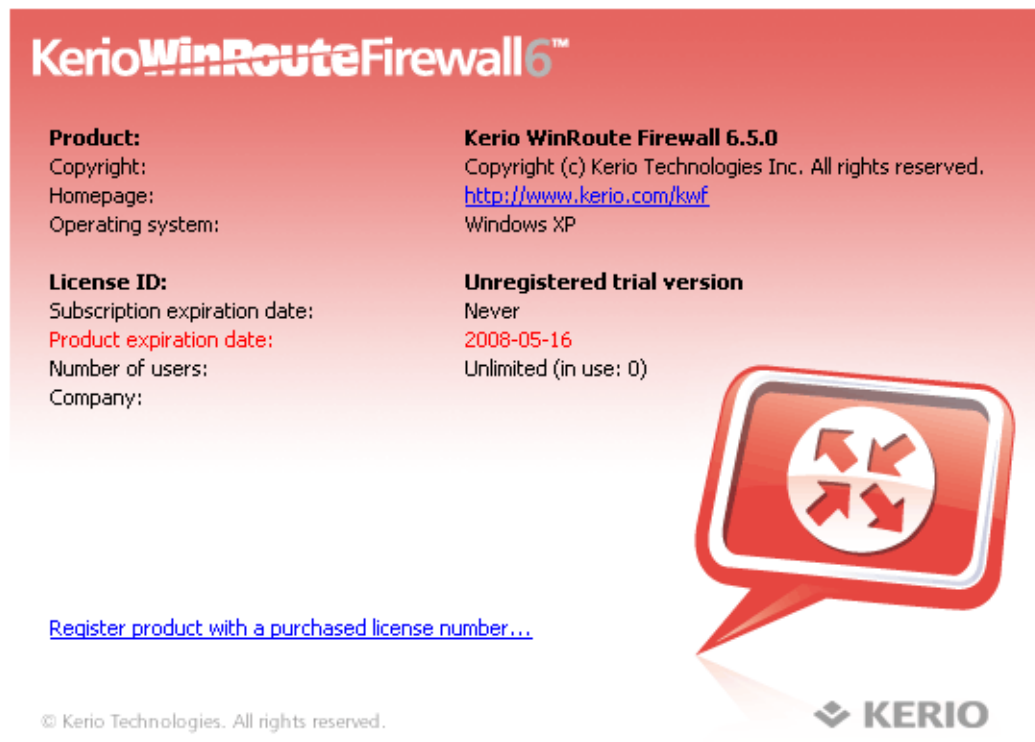

**Figure 4.1** Administration Console welcome page providing license information

### Copyright

Copyright information.

### Homepage

Link to the *Kerio WinRoute Firewall* homepage (information on pricing, new versions, etc.). Click on the link to open the homepage in your default browser.

### Operational system

Name of the operating system on which the *WinRoute Firewall Engine* service is running.

### License ID

License number or a special license name.

### Subscription expiration date

Date until when the product can be upgraded for free.

### Product expiration date

Date when the product expires and stops functioning (only for trial versions or special license types).

### Number of users

Maximal number of hosts (unique IP addresses) that can be connected to the Internet via *WinRoute* at the same time (for details, refer to chapter [4.6](#)).

### Company

Name of the company (or a person) to which the product is registered.

Depending on the current license, links are displayed at the bottom of the image:

1. For unregistered versions:

- *Become a registered trial user* — registration of the trial version. This type of registration is tentative and it is not obligatory. The registration provides users free technical support for the entire trial period.
- *Register product with a purchased license number* — registration of a purchased product.

Once purchased, the product must be registered. Otherwise, it will keep behaving as a trial version!

2. For registered versions:

- *Update registration info* — this link can be used to update information about the person/company to which the product is registered and/or to add subscription license numbers or add-on licenses (add users).

In any case, the registration wizard will be started where basic data are required and additional data can also be defined. For detailed information on the wizard, refer to chapter [4.3](#).

If the update checker is enabled (refer to chapter [16.2](#)), the *A new version is available, click here for details...* notice is displayed whenever a new version is available. Click on the link to open the dialog where the new version can be downloaded and the installation can be started (for details, see chapter [16.2](#)).

*Note:* Right-clicking in the main page of the *Administration Console* opens a context pop-up menu with the same options as are provided in the *Edit* menu in the main toolbar of the administration window (see chapter [3.1](#)).

## 4.3 Registration of the product in the Administration Console

*WinRoute* registration, change of registration details, adding of add-on licenses and subscription updates can be done in the *Administration Console* by clicking on a corresponding link on the welcome page (see chapter [4.2](#)) or by using a corresponding option in the *Edit* menu in the main menu for the administration window (see chapter [3.1](#)).

### *Registration of the trial version*

By registering the trial version, users get free email and telephonic technical support for the entire trial period. In return, *Kerio Technologies* gets valuable feedback from these users. Registration of the trial version is not obligatory. However, it is recommended since it provides certain benefits. Such a registration *does not oblige* users to purchase the product.

Clicking on *Become a registered trial user* launches the registration wizard.

1. On the first page of the wizard, read the security code displayed in the picture and type it to the text field (this protects the registration server from misuse). The security code is not case-sensitive.

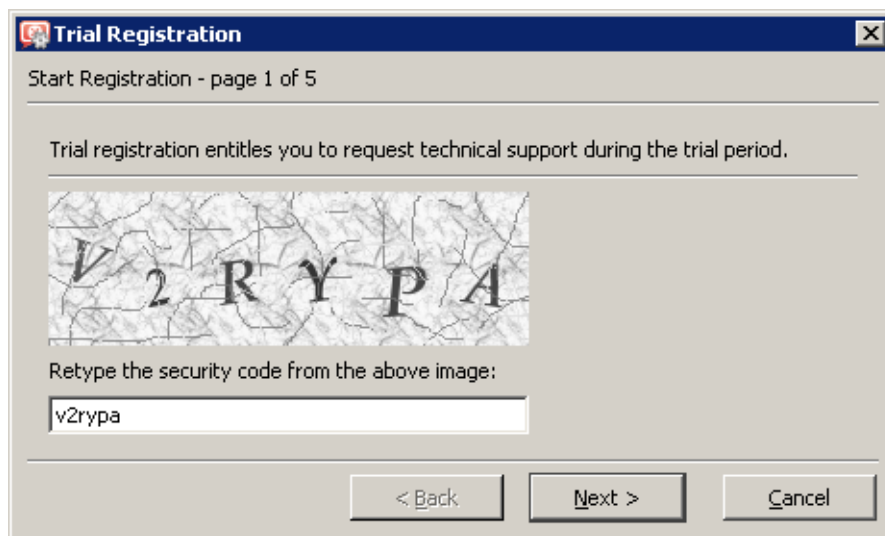
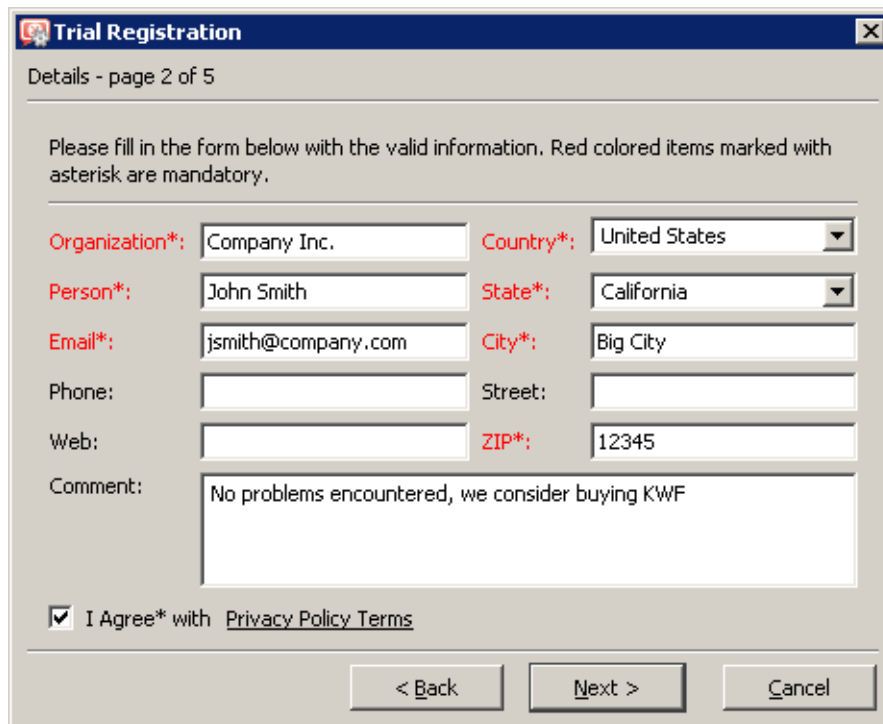

Figure 4.2 Trial version registration — security code

2. On the second page, enter information about the trial version user (person, company). It is also necessary that the user accepts the *Privacy Policy Terms*. Otherwise, the information cannot be stored in the *Kerio Technologies* database.

Use the *E-mail address* textfield to enter a valid email address. It is recommended to use the address of the user who is performing the registration. At this address, confirmation of the registration will be demanded when the registration is completed.

3. Page three includes optional information. It is not obligatory to answer these questions, however, the answers help *Kerio Technologies* accommodate demands of as many customers as possible.

**Trial Registration** [X]

Details - page 2 of 5

Please fill in the form below with the valid information. Red colored items marked with asterisk are mandatory.

Organization*:	<input type="text" value="Company Inc."/>	Country*:	<input type="text" value="United States"/>
Person*:	<input type="text" value="John Smith"/>	State*:	<input type="text" value="California"/>
Email*:	<input type="text" value="jsmith@company.com"/>	City*:	<input type="text" value="Big City"/>
Phone:	<input type="text"/>	Street:	<input type="text"/>
Web:	<input type="text"/>	ZIP*:	<input type="text" value="12345"/>
Comment:	<input type="text" value="No problems encountered, we consider buying KWF"/>		

☒ I Agree\* with [Privacy Policy Terms](#)

< Back    Next >    Cancel

Figure 4.3 Trial version registration — user information

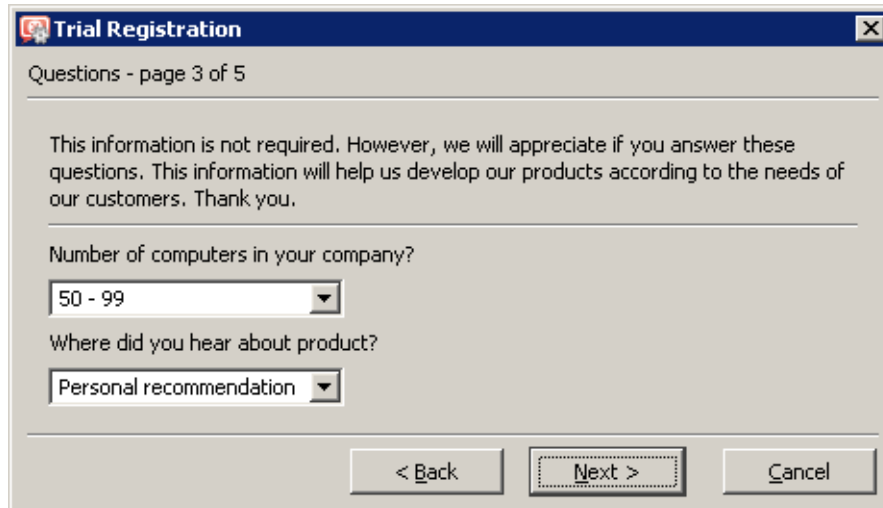

**Trial Registration** [X]

Questions - page 3 of 5

This information is not required. However, we will appreciate if you answer these questions. This information will help us develop our products according to the needs of our customers. Thank you.

Number of computers in your company?

Where did you hear about product?

< Back    Next >    Cancel

Figure 4.4 Trial version registration — other information

4. The fourth page provides the information summary. If any information is incorrect, use the *Back* button to browse to a corresponding page and correct the data.
5. The last page of the wizard provides user's *Trial ID*. This ID is a unique code used for identification of the registered user when asking help at our technical support.

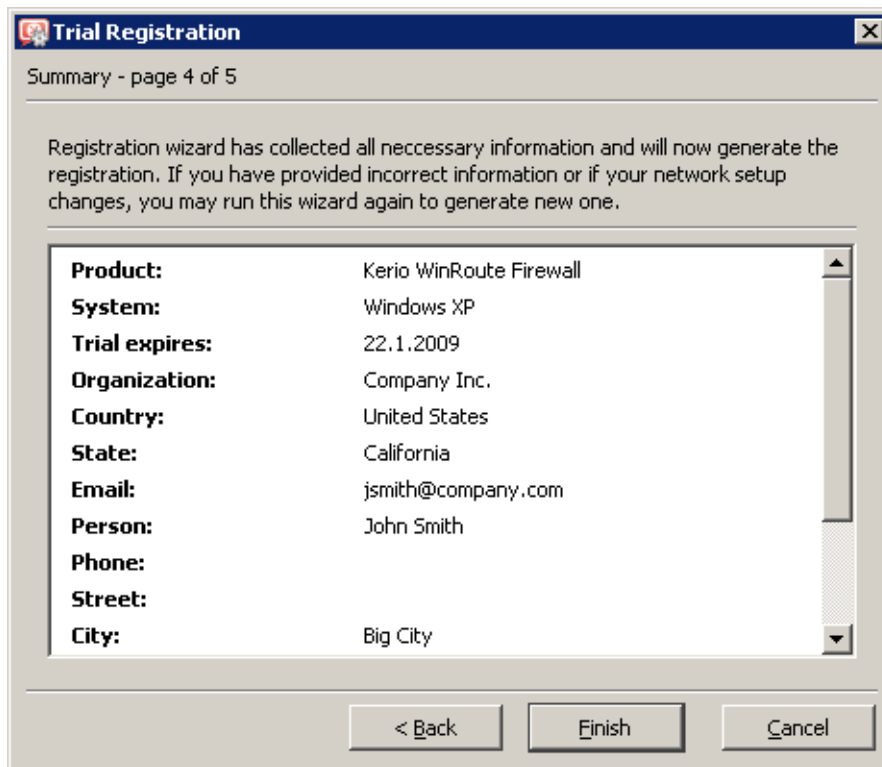

Figure 4.5 Registration of the trial version — summary

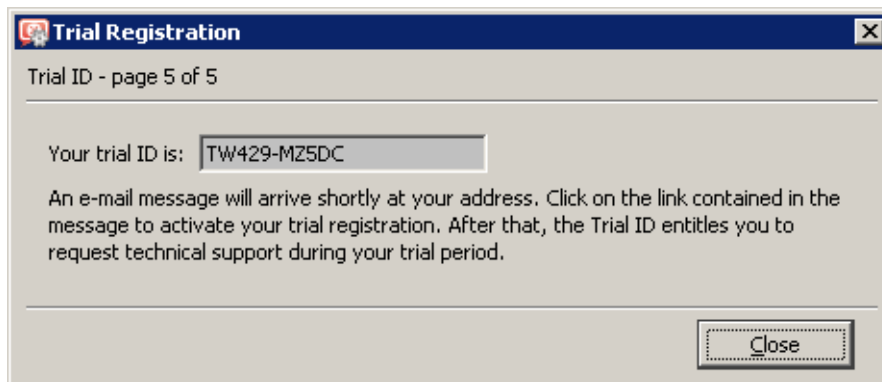

Figure 4.6 Trial version registration — Trial ID

At this point, an email message (in the language set in the *Administration Console*) where confirmation of the registration is demanded is sent to the email address specified on the page two of the wizard. Click on the link in the email message to complete the registration and to make the *Trial ID* valid. The main purpose of the confirmation process is to check that the email address is valid and that the user really wants to be registered.

### Registration of the purchased product

Follow the *Register product with a purchased license number* link to run the registration wizard.

1. On the first page of the wizard, it is necessary to enter the license number of the basic product delivered upon its purchase and retype the security code displayed at the picture in the text field (this protects the server from misuse). The security code and the license number are not case-sensitive.

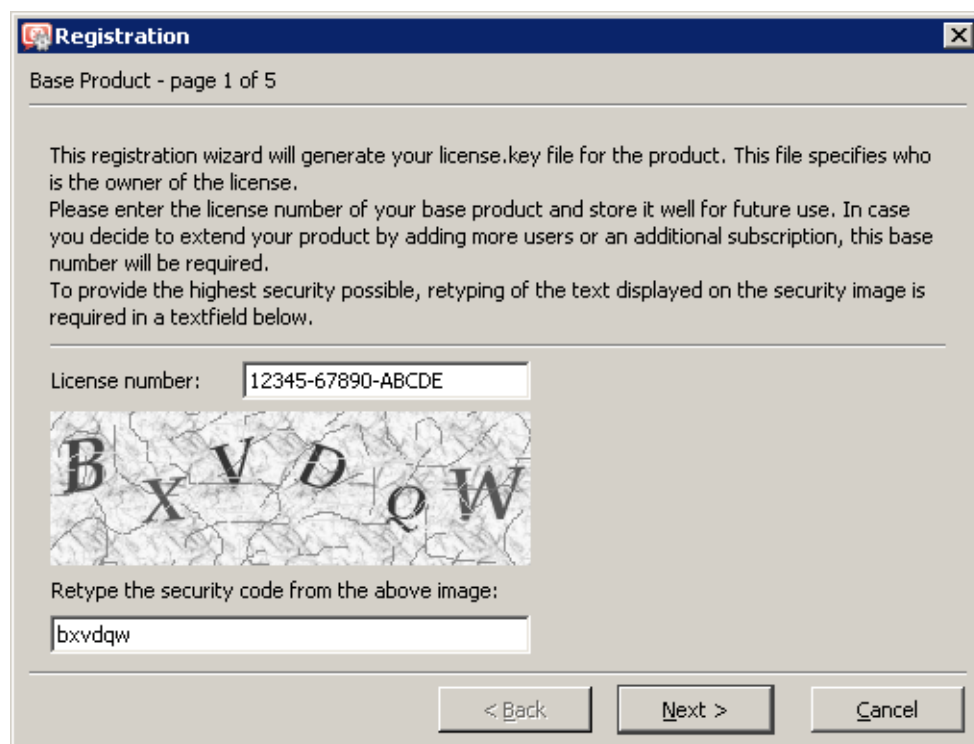

Figure 4.7 Product registration — license number of the basic product and the security code

2. On the second page, it is possible to specify license numbers of add-ons (added users), optional components and subscriptions. The page also includes any license numbers associated with the basic product that have already been registered.

Click on *Add* to add purchased license numbers. Each number is checked immediately. Only valid license numbers are accepted.

The license numbers added recently can be edited or removed. Registered license numbers (recorded in previous registrations) cannot be removed.

3. On the third page, enter information about the user (person, company). It is also necessary that the user accepts the *Privacy Policy Terms*. Otherwise, the information cannot be stored in the *Kerio Technologies* database.

Use the *E-mail address* textfield to enter a valid email address. It is recommended to use the address of the user who is performing the registration. At this address, confirmation of the registration will be demanded when the registration is completed.

### 4.3 Registration of the product in the Administration Console

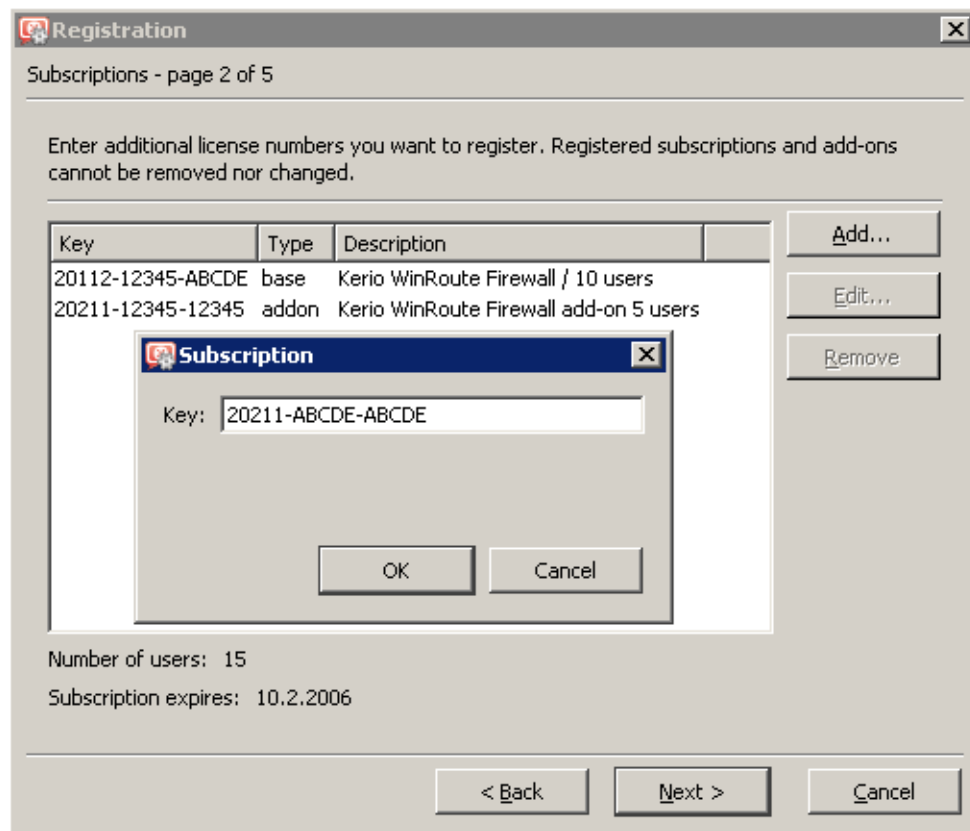

**Figure 4.8** Product registration — license numbers of additional components, add-ons and subscription

Field	Value
Organization*	Company Inc.
Country*	United States
Person*	John Smith
State*	California
Email*	jsmith@company.com
City*	Big City
Phone	
Street	
Web	www.company.com
ZIP*	12345
Comment	No comment

At the bottom, there is a checkbox labeled 'I Agree\* with [Privacy Policy Terms](#)' which is checked. Below the checkbox are three buttons: '< Back', 'Next >', and 'Cancel'.

Figure 4.9 Product registration — user information

4. Page four includes optional information. It is not obligatory to answer these questions, however, the answers help *Kerio Technologies* accommodate demands of as many customers as possible.

These questions are asked only during the primary (original) registration. If these questions have already been answered, the page is skipped and the registration process consists of four steps only.

5. The last page provides the information summary. If any information is incorrect, use the *Back* button to browse to a corresponding page and correct the data.

Click on *Finish* to use the information to generate a unique license key. The new license is applied immediately (restart is not required).

*Note:* If an error is reported upon finishing of the registration process (e.g. failure of network connection, etc.), simply restart the wizard and repeat the registration.

### 4.3 Registration of the product in the Administration Console

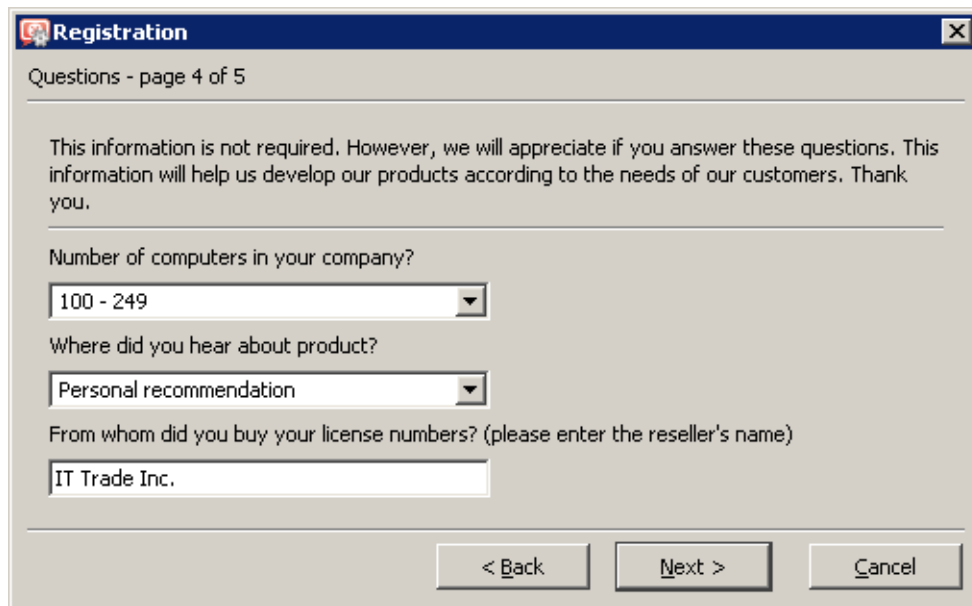

Registration

Questions - page 4 of 5

This information is not required. However, we will appreciate if you answer these questions. This information will help us develop our products according to the needs of our customers. Thank you.

Number of computers in your company?  
100 - 249

Where did you hear about product?  
Personal recommendation

From whom did you buy your license numbers? (please enter the reseller's name)  
IT Trade Inc.

< Back   Next >   Cancel

Figure 4.10 Product registration — other information

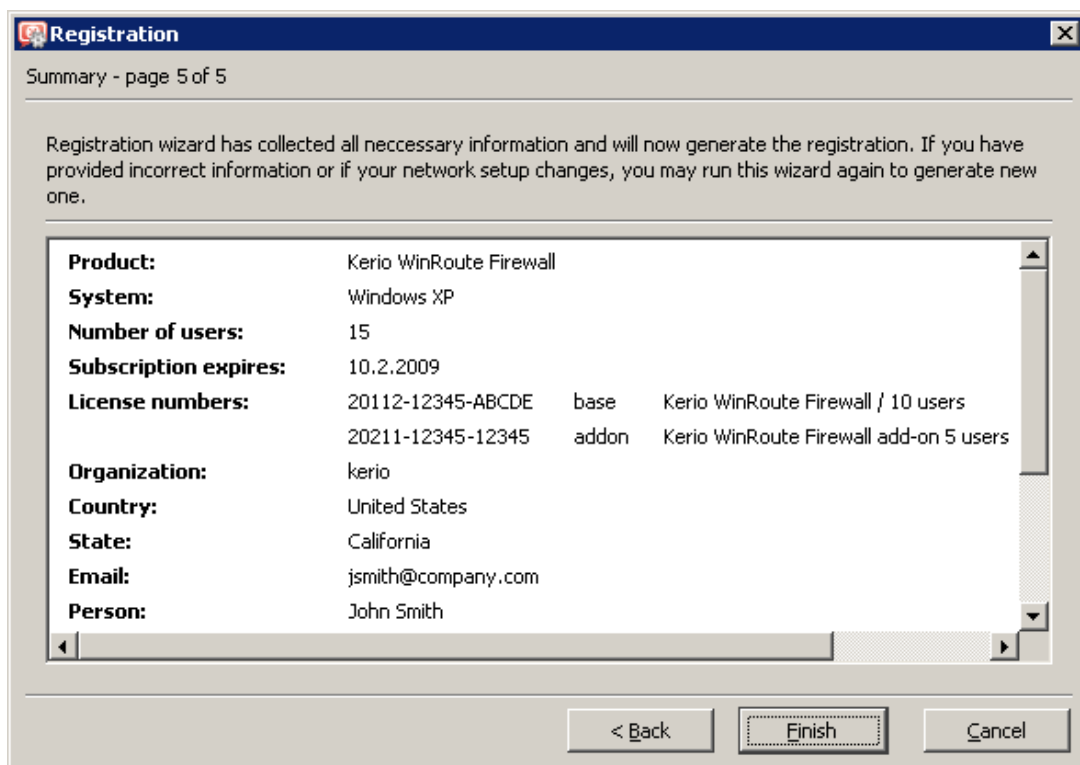

Registration

Summary - page 5 of 5

Registration wizard has collected all necessary information and will now generate the registration. If you have provided incorrect information or if your network setup changes, you may run this wizard again to generate new one.

<b>Product:</b>	Kerio WinRoute Firewall		
<b>System:</b>	Windows XP		
<b>Number of users:</b>	15		
<b>Subscription expires:</b>	10.2.2009		
<b>License numbers:</b>	20112-12345-ABCDE	base	Kerio WinRoute Firewall / 10 users
	20211-12345-12345	addon	Kerio WinRoute Firewall add-on 5 users
<b>Organization:</b>	kerio		
<b>Country:</b>	United States		
<b>State:</b>	California		
<b>Email:</b>	jsmith@company.com		
<b>Person:</b>	John Smith		

< Back   Finish   Cancel

Figure 4.11 Product registration — summary

### 4.4 Product registration at the website

If, by any reason, registration of *WinRoute* cannot be performed from the *Administration Console*, it is still possible to register the product at *Kerio Technologies* website. The registration form can be found under *Purchase → License Registration*. The form is almost identical with the registration process described in chapter [4.3](#).

The corresponding license key file is based on the registration form and it is automatically generated upon its completion and confirmation.

Two methods can be used to install the license key:

- By using the *Install license* in the *Edit* menu available in the main toolbar of the administration window (see chapter [3.1](#)). Click this link to open the standard system dialog for opening of a file.

If the installation of the license key is completed successfully, the license is activated immediately. Information about the new license is displayed on the *Administration Console* welcome page.

This method can also be used for remote installation of the license key (the license key file must be saved on the disk of the host from which the remote installation is performed).

- By copying the license key file to a corresponding directory.

The license key must be saved in the `license` folder in the *WinRoute*'s installation directory.

(the typical path is `C:\Program Files\Kerio\WinRoute Firewall\license`)

It is necessary that the file name (`license.key`) is not changed!

To activate the license, it is necessary to restart (stop and run again) the *WinRoute Firewall Engine*.

*Note:* If possible, it is recommended to register *WinRoute* from the *Administration Console* (it is not necessary to restart the *WinRoute Firewall Engine*).

### 4.5 Subscription / Update Expiration

*WinRoute* automatically alerts the administrator in case the *WinRoute* license's expiration date, the expiration of the *McAfee* antivirus or of *ISS OrangeWeb Filter* and/or expiration of the update rights (so called subscription) for *WinRoute* or the *McAfee* antivirus is coming soon. These alert only inform the administrator that they should prolong the subscription of *WinRoute* or renew the corresponding license.

Administrators are informed in two ways:

- By a pop-up bubble tip (this function is featured by the *WinRoute Engine Monitor* module),
- by an pop-up window upon a login to the *Administration Console* (only in case of expiration of subscription).

*Note:* *WinRoute* administrators can also set posting of license or subscription expiration alerts by email or SMS (see chapter [19.3](#)).

### **Bubble alerts**

Seven days before the date, *WinRoute Engine Monitor* starts to display the information about number of days remaining to the subscription/license expiration several times a day (in regular intervals).

This information is displayed until *WinRoute* or any of its components stops functioning or *WinRoute* or *McAfee* subscription expires. The information is also stopped being displayed immediately after the registration of the subscription or a license of a particular component (for details, see chapter [4.3](#)).

### **Notices in the Administration Console**

Starting 30 days ago a subscription expiration, a warning informing about number of the days left to the expiration or informing that the subscription has already expired is displayed upon each login. The warning also contains a link to the *Kerio Technologies* website where you can find detailed subscription information as well as order subscription for an upcoming period.

The warning stops being displayed when a license number of a new subscription is registered (refer to chapter [4.3](#)).

Figure 4.12 The notice informing about upcoming subscription expiration

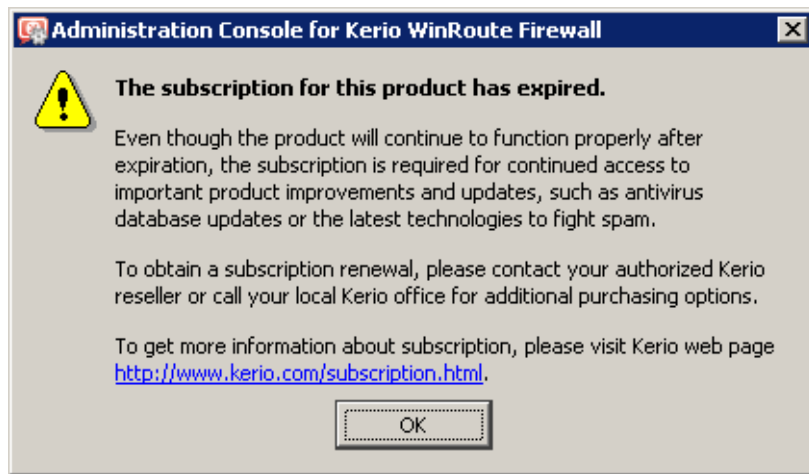

Figure 4.13 The notice that the subscription has already expired

### 4.6 User counter

This chapter provides a detailed description on how *WinRoute* checks whether number of licensed users has not been exceeded.

The *WinRoute* license does not limit number of user accounts. Number of user accounts does not affect number of licensed users.

---

#### — Warning —

The following description is only a technical hint that may be used for troubleshooting. License policy must be borne in mind when deciding for a license purchase — see chapter [4.1](#)!

---

The license counter works as follows:

#### **Start *WinRoute***

Upon *WinRoute* is started, the table of clients include the firewall only. Number of used licenses is zero.

*Note:* Table of clients is displayed in the *Active Hosts* section in the *Administration Console* — see chapter [19.1](#).

#### **License counter**

Whenever a communication of any *WinRoute*'s client is detected, the IP address is used to identify whether a record does already exist in the table of clients. If not, a new record including the IP address is added to the table and the number of licenses is raised by 1.

The following items are considered as clients:

1. All hosts from which users are connected to the firewall
2. All clients of the *WinRoute's* proxy server (see chapter [8.4](#))
3. All local hosts communication of which is routed between Internet interfaces and *WinRoute's* local interfaces. The following items belong to this group:
  - Each host which is connected to the Internet while no user is authenticated from the host,
  - All local servers mapped from the Internet,
  - All VPN clients connected to the local network from the Internet.

Licenses are not limited by:

- DNS requests handled by *DNS Forwarder* (*Warning:* If clients use a DNS server located outside the local network, such communication is considered as communication with the Internet),
- DHCP traffic (using either the *WinRoute's DHCP server* or another DHCP server installed on the *WinRoute* host),
- Local communication between the firewall (e.g. access to shared disks) and hosts from which no user is connected to the firewall.

### ***License release***

Idleness time (i.e. time for which no [packet](#) with a corresponding IP address meeting all conditions is detected) is monitored for each record in the table of clients. If the idleness time of a client reaches 15 minutes, the corresponding record is removed from the table and the number of licenses is decreased by 1. Released license can be used by another host.

## Chapter 5

# Network interfaces

*WinRoute* is a network firewall. This implies that it represents a gateway between two or more networks (typically between the local network and the Internet) and controls traffic passing through network adapters (*Ethernet*, *WiFi*, dial-ups, etc.) which are connected to these networks.

*WinRoute* functions as an IP router for all *WinRoute*'s network interfaces installed within the system.<sup>3</sup> The linchpin of the firewall's configuration therefore is correct configuration of network interfaces.

Interfaces can be set in the *WinRoute*'s administration console under *Configuration* → *Interfaces*.

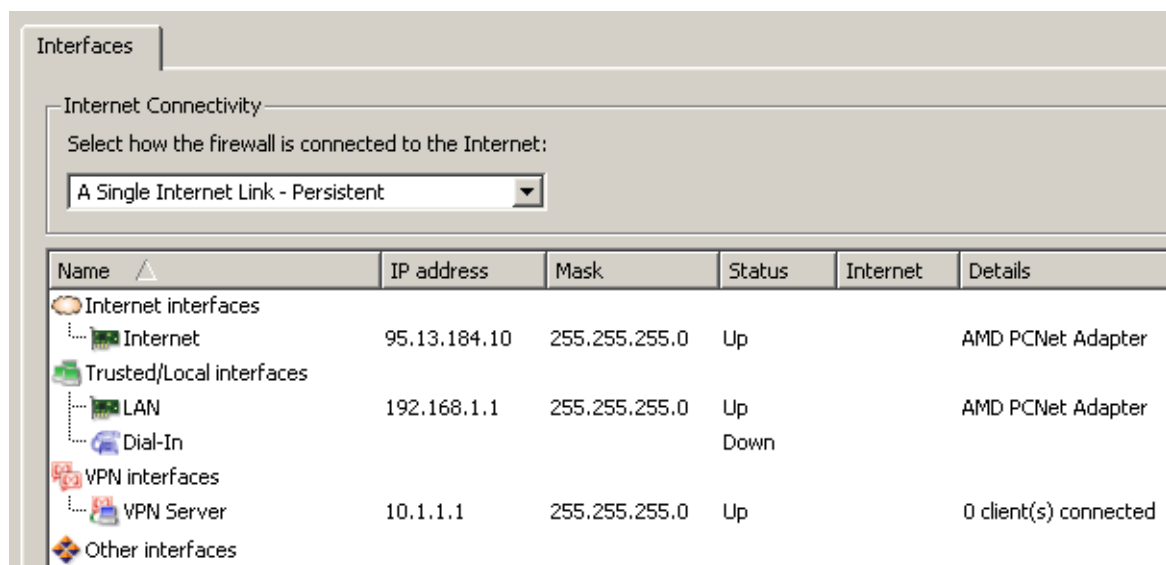

Figure 5.1 Network interfaces

### Groups of interfaces

To simplify the firewall's configuration and make it as comfortable as possible, network interfaces are sorted in groups in *WinRoute*. In the firewall's traffic rules, these groups as well as individual interfaces can be used in *Source* and *Target* (refer to chapter 7.3). The main benefit of groups of interfaces is that in case of change of internet connection, addition of a new line,

<sup>3</sup> If you want to disable *WinRoute* for any of these interfaces, go to the adapter's properties and disable *Kerio WinRoute Firewall* (the *WinRoute*'s low level driver). However, for security reasons and to guarantee full control over the network traffic, it is strongly unrecommended to disable *WinRoute*'s low level driver on any network adapter!

---

change of a network adapter etc., there is no need to edit traffic rules — simple adding of the new interface in the correct group will do.

In *WinRoute*, the following groups of interfaces are defined:

- *Internet interfaces* — interfaces which can be used for Internet connection (network cards, wireless adapters, dial-ups, etc.),
- *Trusted / Local interfaces* — interfaces connected to local private networks protected by the firewall (typically *Ethernet* or *WiFi* cards),
- *VPN interfaces* — virtual network interfaces used by the *Kerio VPN* proprietary solution (VPN server and created VPN tunnels — for details, refer to chapter [23](#)),
- *Other interfaces* — interfaces which do not belong to any of the groups listed above (i.e. a network card for [DMZ](#), idle dial-up, etc.).

Groups of interfaces cannot be removed and it is not possible to create new ones (it would not be of any help).

During the initial firewall configuration by *Traffic rules wizard* (see chapter [7.1](#)), interfaces will be sorted in correct groups automatically. This classification can be later changed (with certain limits — e.g. VPN server and VPN tunnels cannot be moved from the *VPN interfaces* group).

To move an interface to another group, drag it by mouse to the desired destination group or select the group in properties of the particular interface — see below.

*Note:* If the initial configuration is not performed by the wizard, all interfaces (except VPN interfaces) are set as *Other interfaces*. Before you start creating traffic rules, it is recommended to define correctly interfaces for Internet connection as well as interfaces for the local network — this simplifies definitions of the rules significantly.

### ***Viewing and editing interfaces***

In the list of interfaces, *WinRoute* shows parameters related to firewall's configuration and operations:

#### **Name**

The unique name used for interface identification within *WinRoute*. It should be clear for easy reference, e.g. *Internet* for the interface connected to the Internet connection.

The name can be edited later (see below) with no affect on *WinRoute*'s functionality.

The icon to the left of the name represents the interface type (network adapter, dial-up connection, VPN server, VPN tunnel).

*Note:* Unless the name is edited manually, this item displays the name of the adapter as assigned by the operating system (see the *Adapter name* entry).

### IP Address and Mask

IP address and the mask of this interface's subnet.

If the more IP addresses are set for the interface, the primary IP address will be displayed.

On *Windows*, the address assigned to the interface as first is considered as primary.

### Status

Current status of the interface (up/down).

### Internet

This information indicates the method the interface uses for Internet connection (primary/secondary connection, bandwidth used).

### Details

Adapter identification string returned by the device driver.

### System Name

The name of the adapter (e.g. "LAN connection 2"). The name is for reference only.

### Gateway

IP address of the default gateway set for the particular interface.

### DNS

IP address of the primary DNS server set on the interface.

### MAC

Hardware (MAC) address of a corresponding network adapter. This entry is empty for dial-ups as its use would be meaningless there.

Use the buttons at the bottom of the interface list to remove or edit properties of the chosen interface. If no interface is chosen or the selected interface does not support a certain function, appropriate buttons will be inactive.

### Add VPN Tunnel

Use this option to create a new server-to-server VPN tunnel. Details on the proprietary *Kerio VPN* solution are provided in chapter [23](#).

*Note:* Dial-ups must be defined by following a standard procedure in the operating system.

### Modify

Click on *Edit* to view and/or modify parameters of the selected interface.

In *WinRoute*, it is specify to specify a special name for each interface (names taken from the operating system can be confusing and the new name may make it clear). Likewise, it is possible to change a group to which an interface belongs, in accordance of the network it is actually connected to (Internet, secure local network, another network — e.g. [DMZ](#)).

It is also possible to change the default gateway and edit parameters of DNS servers. In most cases, if traffic to the corresponding networks works smoothly before *WinRoute* installation, it is not necessary to change settings taken from the operating system.

For dial-ups it is also possible to set login data and dialing options (see chapter [6.2](#)).

For *VPN server* and VPN tunnels, a dialog for setting of the *VPN server* (see chapter [23.1](#)) or a VPN tunnel (refer to chapter [23.3](#)) will be opened.

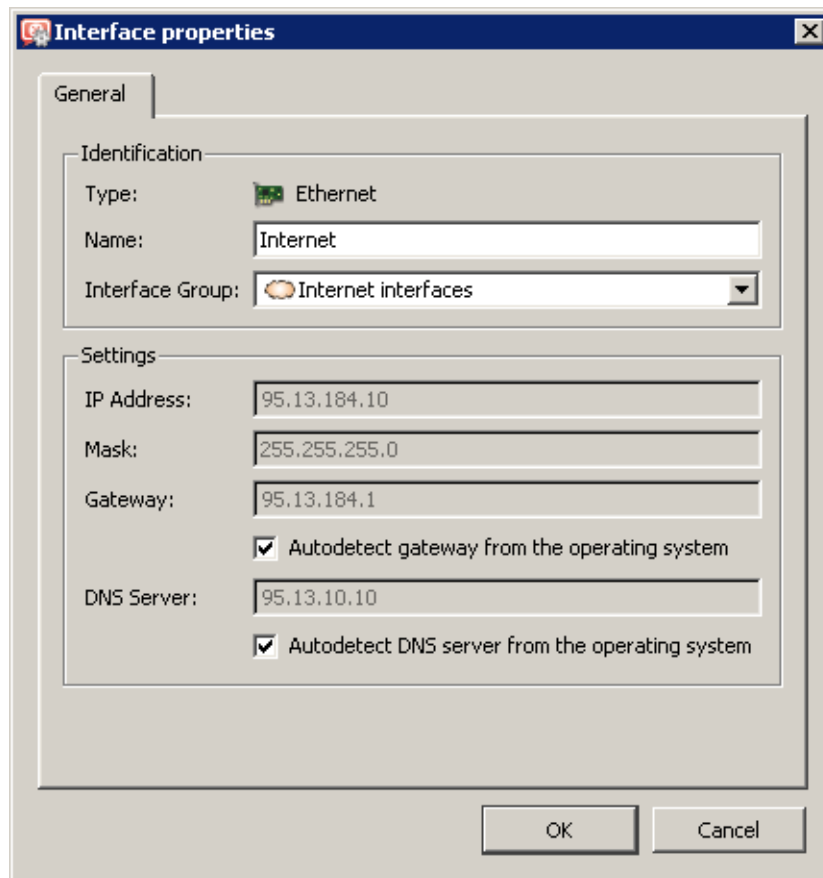

Figure 5.2 Editing interfaces

## Remove

Removes the selected interface from *WinRoute*. This can be done under the following conditions:

- the interface is an inactive (disabled) VPN tunnel,
- the network adapter is not active or it is not physically present,
- the interface is a dial-up which no longer exists in the system.

Network cards and dial-ups defined in the operating system as well as established VPN tunnels cannot be removed in *WinRoute*.

*Note:*

1. Records related to network cards or dial-ups that do not exist any longer (those that have been removed) do not affect *WinRoute*'s functionality — such interfaces are considered as inactive (as in case of a hung-up dial-up).
2. When an adapter is removed, the *Nothing* value is automatically used for corresponding items of all traffic rules where the interface was used. These rules will be disabled. This ensures that the traffic policy is not endangered (for details, refer to chapter [7.3](#)).

## Dial or Hang Up /Enebale, Disable

Function of these buttons depend on the interface selected:

- For dial-ups, the *Dial* and *Hang-up* buttons are available and they are used to

handle the line by hand.

*Note:* You can use *WinRoute's* web interface (see chapter [11](#)) to dial or hang up lines.

- For VPN tunnels, the *Enable* and *Disable* buttons are available that can be used to enable /disable the VPN tunnel selected for details, see chapter [23.3](#)).
- If a network adapter, a *Dial-in* interface or a VPN server is selected, these buttons are inactive.

### Special interfaces

*Interfaces* include also the following special items:

#### Dial-In

This interface represents the server of the *RAS* service (dial-up connection to the network) on the *WinRoute* host. This interface can be used for definition of traffic rules (see chapter [7](#)) for *RAS* clients which are connecting to this server.

*Dial-In* interfaces are considered as trustworthy (clients connected via this interface use it to access the local network). This interface cannot be either configured or removed. If you do not consider *RAS* clients as parts of trustworthy networks for any reason, you can move the *Dial-In* interface to *Other interfaces*.

*Note:*

1. If both *RAS* server and *WinRoute* are used, the *RAS* server must be configured to assign clients IP addresses of a subnet which is not used by any segment of the local network. *WinRoute* performs standard IP routing which might not function unless this condition is met.
2. For assigning of IP addresses to *RAS* clients connecting directly to the *WinRoute* host, it is not possible to use the *WinRoute's* DHCP server. For details, see chapter [8.2](#).

#### VPN server

This interface is used as a server for connection of the proprietary VPN client (*Kerio VPN Client* — this solution can be downloaded for free from <http://www.kerio.com/kwfdwn>). VPN servers are always sorted in the *VPN interfaces* group.

Double-click on this interface or click on *Edit* to edit settings and parameters of the VPN server. The *VPN server* interface cannot be removed.

For detailed information on the proprietary solution *Kerio VPN*, refer to chapter [23](#).

## Chapter 6

# Internet Connection

---

The basic function of *WinRoute* is connection of the local network to the Internet via one or more Internet connections (Internet links). Depending on number and types of Internet links, *WinRoute* provides various options of Internet connection:

### A Single Internet Link — Persistent

The most common connection of local networks to the Internet. In this case, only one Internet connection is available and it is used persistently (typically *Ethernet*, *WiFi*, *ADSL* or cable modems). It is also possible to use dial-like links which can be connected persistently, such as *PPPoE* connections or *CDMA* modems.

### A Single Internet Link — Dial On Demand

This type of connection is fit for links which are charged by connection time — typically modems for analog or *ISDN* links. The link is down by default and *WinRoute* dials it in response to a query demanding access from the local network to the Internet. If no data are transferred via the link for some time, *WinRoute* hangs it up to reduce connection costs.

### Multiple Internet Links — Failover

Where reliability (availability of the Internet connection) is an issue and two Internet links are available, the connection failover feature can help. If the primary link fails, *WinRoute* switches to the secondary link automatically. Users may therefore notice just a very short disconnection of the Internet connection. When the connection on the primary link is recovered, *WinRoute* automatically switches back to it. For most part of users, this operation takes so short to be even noticeable.

### Multiple Internet Links — Traffic Load Balancing

If throughput (connection speed) is an issue, *WinRoute* can use multiple links concurrently and spread data transferred between the LAN and the Internet among these links. In standard conditions and settings, this also works as connection failover — if any of the links fails, transferred data are spread among the other (working) links.

In all cases, *WinRoute* works in the mode of shared Internet connection. Sharing uses the [NAT](#) (IP address translation) technology, hiding the entire local network behind a public IP address of the firewall (or multiple addresses — depending on the type of Internet connection applied). *WinRoute* can also be used as a neutral [router](#) (router without NAT). However, this mode is not the best connection of the LAN to the Internet — it requires expert configuration and advanced security.

This involves selection of the Internet connection type in the *Configuration* → *Interfaces* section of the *WinRoute* configuration, setting corresponding interfaces for connection to the Internet and definition of corresponding traffic rules (see chapter [7.3](#)).

---

### Hint

---

All necessary settings can be done semi-automatically with use of *Traffic Policy Wizard* — see chapter [7.1](#). Following chapters provide with guidelines for setting of individual Internet connection types as well as with description on configuration of the corresponding interface and traffic rules in the wizard. The information available there can be used for customization of settings (e.g. for setting of a new local subnetwork or for change of Internet connection).

---

## 6.1 Persistent connection with a single link

### Requirements

The *WinRoute* hosting computer must be connected to the Internet by a leased line (typically *Ethernet* or *WiFi* card). Parameters of this interface will be set with use of information supplied by the ISP provider or they can be configured automatically with the DHCP protocol.

It is also possible to use a dial-like link which can be connected persistently, such as *PPPoE* connections or *CDMA* modems. *WinRoute* will keep this type of link connected persistently (in case of connection failure, the connection is automatically recovered immediately).

This connection type also requires one or more network cards for connection of individual segments of the LAN. Default gateway must *NOT* be set on any of these cards!

If possible, it is also recommended functionality of the Internet connection before installing *WinRoute*.

### Configuration with the wizard

On the second page of the *Traffic Policy Wizard* (see chapter [7.1](#)), select *A Single Internet Link* — *Persistent*.

On the third page of the wizard, select a network interface (Internet link). As a preselection, the interface where *WinRoute* detected the default gateway is used. Therefore, in most cases the appropriate adapter is already set within this step.

If you select a link which is defined as a dial-up (see above), valid username and password are required. If this information is saved in the operating system, *WinRoute* can enter it automatically.

*Note:*

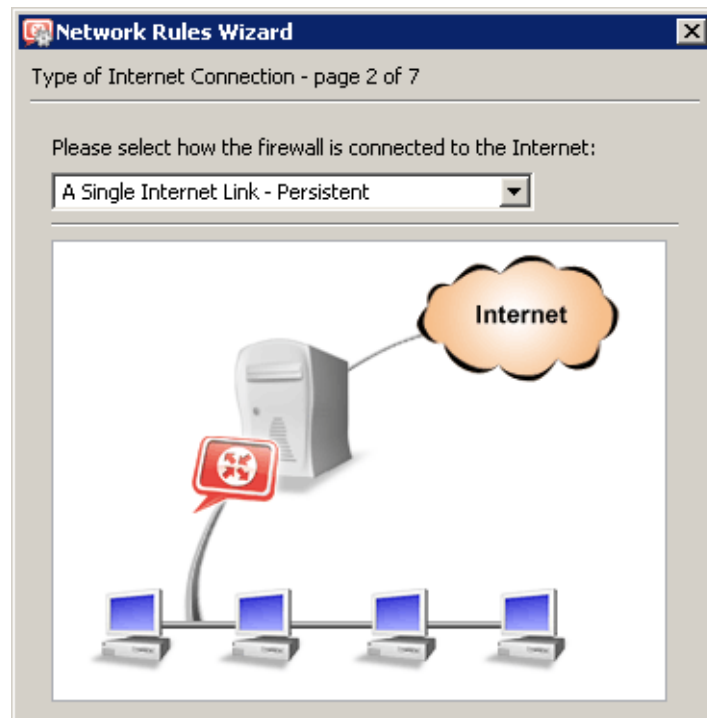

Figure 6.1 Traffic Policy Wizard — persistent connection with a single link

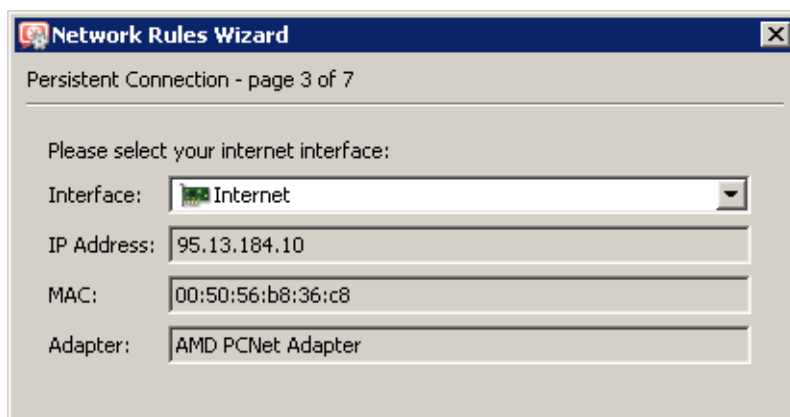

Figure 6.2 Network Policy Wizard — selection of an interface for the Internet connection

1. On the top of the list, the Internet interface where the default gateway is set is offered. Therefore, in most cases the appropriate adapter is already set within this step.
2. If the more IP addresses are set for the interface, the primary IP address will be displayed. On *Windows*, the address assigned to the interface as first is considered as primary.
3. The other pages of the *Traffic Policy Wizard* do not concern Internet connection type. They are focused in detail in chapter [7.1](#)

### Resulting interface configuration

When you finish set-up in *Traffic Policy Wizard*, the resulting configuration can be viewed under *Configuration* → *Interfaces* and edited if desirable.

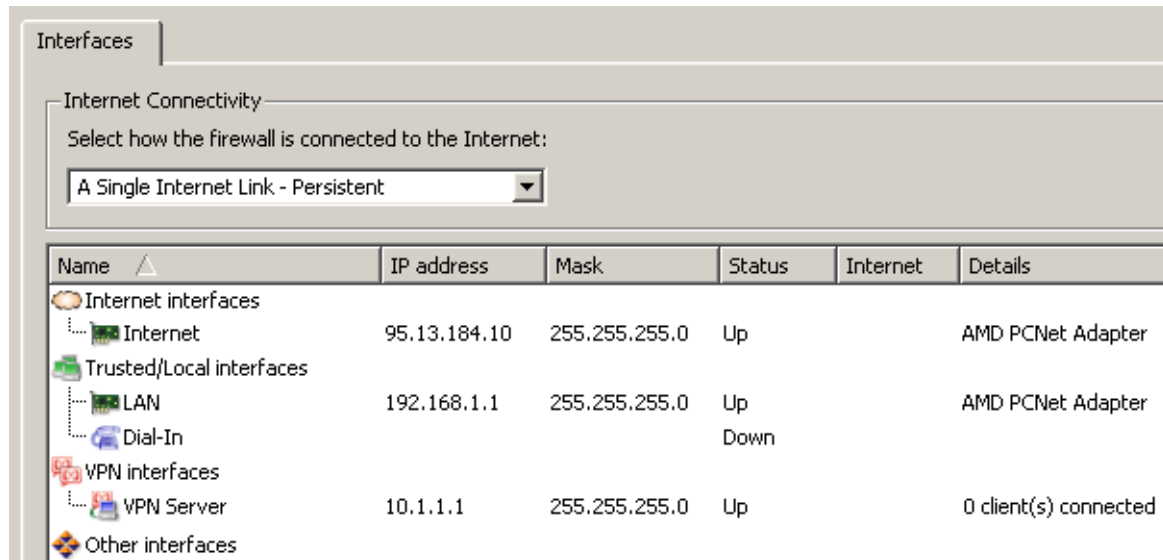

Figure 6.3 Configuration of interfaces — connection by a single leased link

The *Internet Interfaces* groups includes only card *Internet* selected in the third page of the wizard. Other interfaces (including *Dial-In*) are considered as segments of the LAN and put in *Trusted / Local interfaces*.

If the setting does not mirror the real configuration of the network correctly (for instance there is an interface planned for [DMZ](#)), you can move the particular interface to *Other Interfaces*. For these interfaces, it will be necessary to define corresponding traffic rules manually (see chapter [7.3](#)).

It is also possible to add new interfaces to the *Internet Interfaces* group. [Packets](#) will then be routed to corresponding target networks in accordance with the system routing table (see also chapter [18.1](#)) and IP address translation will be applied ([NAT](#)). However, such configuration is not significantly helpful in place.

---

#### Warning

It is necessary that in the *Single internet Link* mode the default gateway is set only at the “main” Internet interface! If *WinRoute* detects more default gateways, error is announced. Solve this problem immediately, otherwise traffic from the firewall and the LAN to the Internet will not work correctly.

---

## 6.2 Connection with a single leased link — dial on demand

If the *WinRoute* host is connected to the Internet via dial-up, *WinRoute* can automatically dial the connection when users attempt to access the Internet. *WinRoute* provides the following options of dialing/hanging control:

- Line is dialed when a request from the local network is received. This function is called Dial on demand. For further description see below.
- Line is disconnected automatically if idle for a certain period (no data is transmitted in both directions).
- Maintenance of persistent connection or disconnection of the link within defined time ranges.

### *Requirements*

The corresponding device must be installed on the *WinRoute* (usually an analog or an ISDN modem) and the corresponding dial-up connection must be created in the operating system. It is not necessary to define and save login data in the dial-up settings, this information can be defined directly in *WinRoute*. This connection type also requires one or more network cards for connection of individual segments of the LAN. Default gateway must *NOT* be set on any of these cards!

We recommend you to create and test a dial-up connection before installing *WinRoute*.

---

### **Warning**

Before configuring the LAN and the firewall for a Internet link dialed on demand, please pay special attention to the information provided in chapter [25.4](#). Correct configuration of the network with respect to specific qualities and behaviour of on demand dial helps to avoid subsequent problems.

---

### *Configuration with the wizard*

On the second page of the *Traffic Policy Wizard* (see chapter [7.1](#)), select *A Single Internet Link — Dial on Demand*.

On the third page of the wizard, select a corresponding dial-up connection (Internet link). If authentication data are not saved in the operating system, username and password are required.

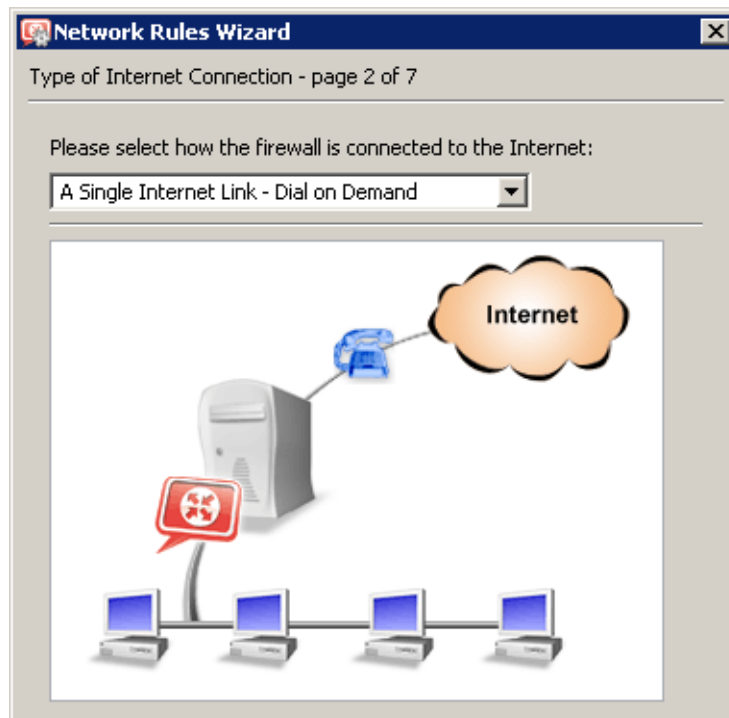

Figure 6.4 Traffic Policy Wizard — dial on demand

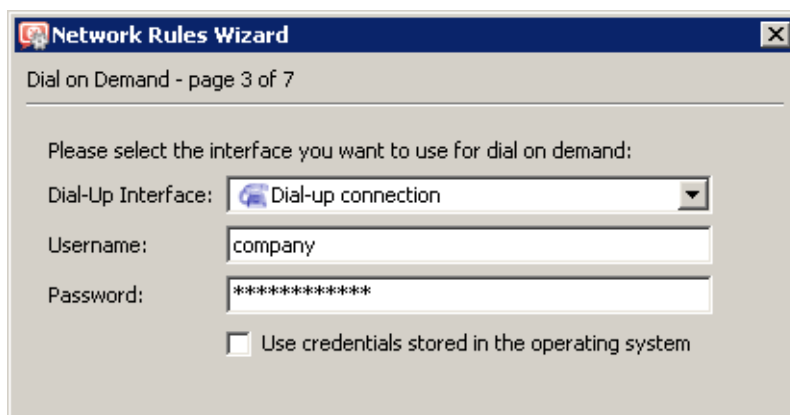

Figure 6.5 Network Policy Wizard — selection of an interface for the Internet connection

### Resulting interface configuration

When you finish set-up in *Traffic Policy Wizard*, the resulting configuration can be viewed under *Configuration* → *Interfaces* and edited if desirable.

The *Internet Interfaces* group includes only the *Dial-up connection* link selected in the third page of the wizard. This connection is set up as a dial-on-demand link (see information in the column labeled as *Internet*). Other interfaces (including *Dial-In*) are considered as segments of the LAN and put in *Trusted / Local interfaces*.

The *Internet interfaces* group can include multiple dial-ups. However, only one of these links can be set for on-demand dialing. If another link is dialed manually, *WinRoute* will route

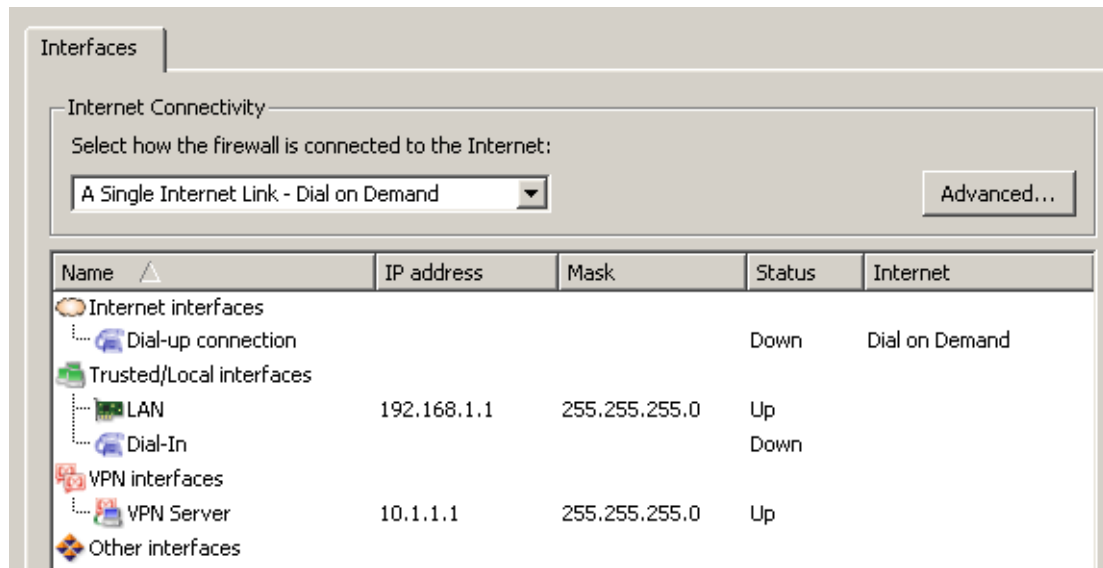

Figure 6.6 Configuration of interfaces — an on-demand dial link

packets to the corresponding destination network in accordance with the system routing table (see also chapter 18.1) and perform IP address translation (NAT). However, such configuration would be of any use. It is therefore recommended to keep only a single on-demand-dial link in the *Internet interfaces* group.

To change the dial-on-demand link, use the corresponding option in the interface edit dialog (see chapter 5) or use the context menu (by right-clicking on the link).

#### Warning

In the *Dial on Demand* mode, default gateway must NOT be set on any network interface of the firewall! On-demand dialing is based on absence of the default gateway (if no route exist in the [routing table](#) where a [packet](#) would be directed, *WinRoute* create a default gateway by dialing an Internet link).

#### Dialing options

For dial-ups, the interface settings dialog (see chapter 5) includes also the *Dialing settings* tab where specific parameters for dial-up connections can be set:

#### Login information

If login data for the particular dial-up connection change, it can be updated here or it is also possible to use the data saved in the operating system (if saved there).

#### Time intervals for persistent connection and persistent hang-up

Under certain circumstances it may be needed that dial on demand works only within a certain time period (typically in working hours) and that the link is hung-up outside this range. With respect to cost rates of individual providers, it can sometimes be most efficient to keep the link up persistently even in times with dense network communication.

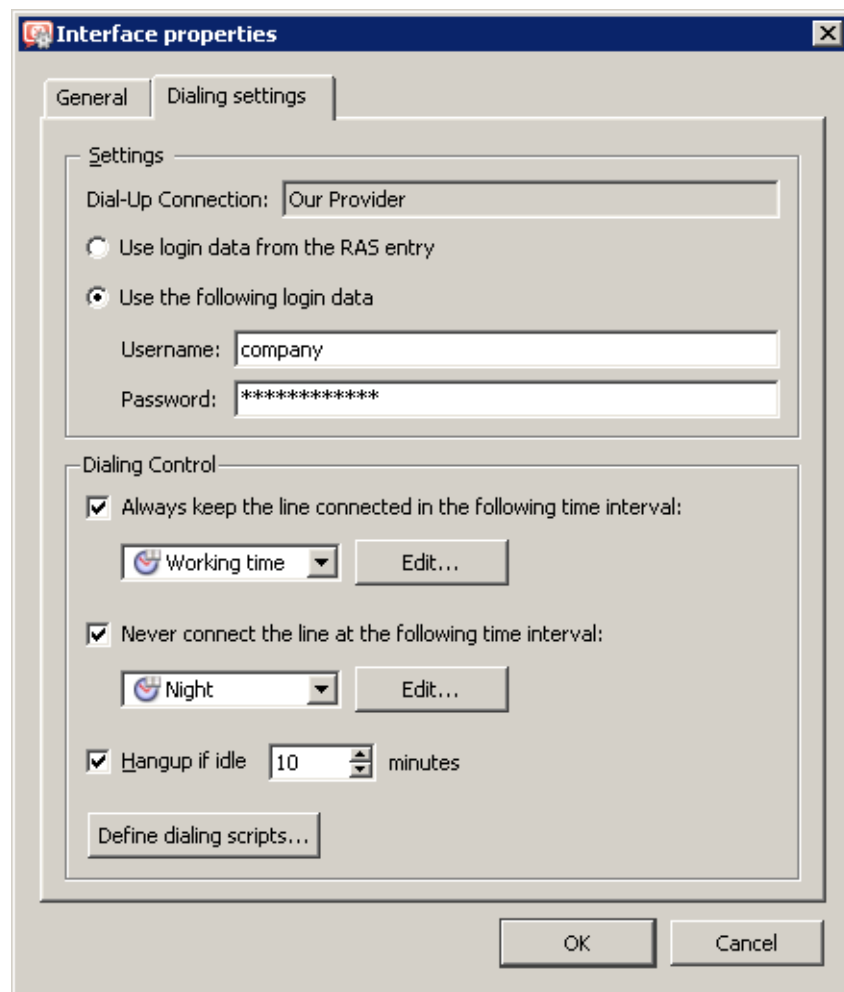

Figure 6.7 Interface properties — dialing settings

For these purposes, it is possible to set time intervals for persistent connection and/or hang-up. By clicking on *Edit* buttons, it is possible to select a time interval for each mode or create a new interval, without jumping to another, completely different section of the administration interface.

If the time intervals overlap, the interval in which the link is hung-up rules over the other. In times outside the defined ranges, the link is dialed on demand.

*Note:*

1. If a static route over a dial-up is defined in *WinRoute*'s routing table, this link will be dialed whenever a packet is routed through there. Settings for the interval within which the link should be hung-up persistently will be ignored in this case. For details, see chapter [18.1](#).
2. The dialing settings do not include an explicit option of connection recovery upon failures. In case of connection outage, connection will or will not be recovered in dependence on the current mode of the link:
  - If the link should be connected persistently at the moment of the failure, the

connection is recovered automatically.

- If the connection is set to be hung-up at the moment of the outage, the connection will not be recovered.
- In mode of on-demand dial (i.e. outside the intervals defined), connection will be recovered in response to the first request (i.e. packet sent from the local network to the Internet).

### Automatic hangup when idle

Dial-ups are usually charged by connection time. When no data are transferred via the connection, there is no reason to keep the link up. Therefore, it is possible to set also idleness time after which the link will be hung-up automatically.

For optimal idleness timeout length, it is necessary to know how the Internet connection is charged in the particular case. If the idleness timeout is too short, it may result in too frequent hanging up and dialing of the link which might be very uncomfortable and in certain cases even increase connection costs.

*Note:* In the time interval where persistent connection of the link is set (see above), the idleness timeout is ignored.

### Dialing scripts

In some cases there is a special need of running a program or a script (execute a batch command) along with dialing or hanging up a link. This can be helpful for example if a special type of modem is used that must be controlled by a special program provided by its developers.

*WinRoute* allows launching any program or a command in the following situations: *Before dial*, *After dial*, *Before hang-up* or/and *After hang-up*.

*Note:* In case of the *Before dial* and *Before hang-up* options, the system does not wait for its completion after startup of the program.

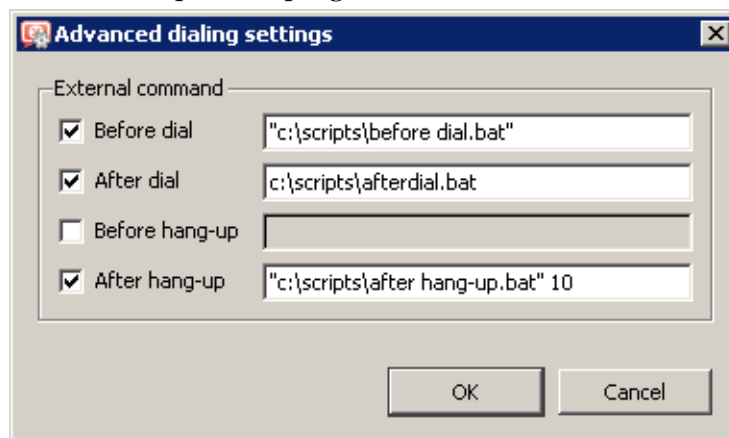

Figure 6.8 Dial-up — external commands

Path to the executable file must be complete. If the path includes spaces it must be closed into quotes, otherwise the part after a space will be considered as a parameter(s) of a batch file. If the path to the file is quoted, the text which follows the closing quote mark is also considered as batch file parameter(s).

### Warning

*WinRoute* is running in the operating system as a service. Therefore, external applications and operating system's commands will run in the background only (in the *SYSTEM* account). The same rules are applied for all external commands and external programs called by scripts. Therefore, it is not highly unrecommended to use interactive applications (i.e. applications with user interaction) for the actions described above. Otherwise, interactive applications are running as "invisible" until the next reboot or until the particular process is ended by the *Windows Task Manager*. Under specific circumstances, such application might also block other dials or hang-ups.

---

## 6.3 Connection Failover

*WinRoute* allows guarantee Internet connection by an alternative (back-up) connection (so called connection failover). This connection failover is launched automatically whenever failure of the primary connection is detected. When *WinRoute* finds out that the primary connection is recovered again, the secondary connection is disabled and the primary one is re-established automatically.

### Requirements

The computer hosting *WinRoute* must have two network interfaces for Internet connection: a leased line (*Ethernet*, *WiFi*) or a dial-up with persistent connection (*CDMA*, *PPPoE*) for primary connection and a leased line or a dial-up for secondary (failover) connection.

This connection type also requires one or more network cards for connection of individual segments of the LAN. Default gateway must *NOT* be set on any of these cards (cards for the LAN)!

In case of dial-ups, it is also necessary to define corresponding telephone connection in the operating system. It is not necessary that login data for telephone connections are saved in the system, this information can be specified directly in *WinRoute*.

Both the primary and the secondary link may be configured automatically by the DHCP protocol. In that case, *WinRoute* looks all required parameters up in the operating system.

It is recommended to check functionality of both the primary and the secondary link out before installing *WinRoute*:

- If these links are two dial-ups, dial one after the other and check the Internet connection.
- If the primary link is leased and the secondary a dial-up, test the primary link connection first and the secondary connection second. Dialing of the link opens (creates)

a new default route via this link which allows us to test Internet connection on the secondary link.

- In case of two leased links, the simplest way is to disable one of the connections in the operating system and test the other (enabled) link. And, as implied, test the other in the same way when the first link is checked.

---

**Warning**

---

Connection failover is relevant only if performed by a persistent connection (i.e. the primary connection uses a network card or a persistently connected dial-up). Failing that, the secondary connection would be activated upon each hang-up of the primary link automatically.

---

### *Configuration with the wizard*

On the second page of the *Traffic Policy Wizard* (see chapter 7.1), select *Multiple Internet Links — Failover*.

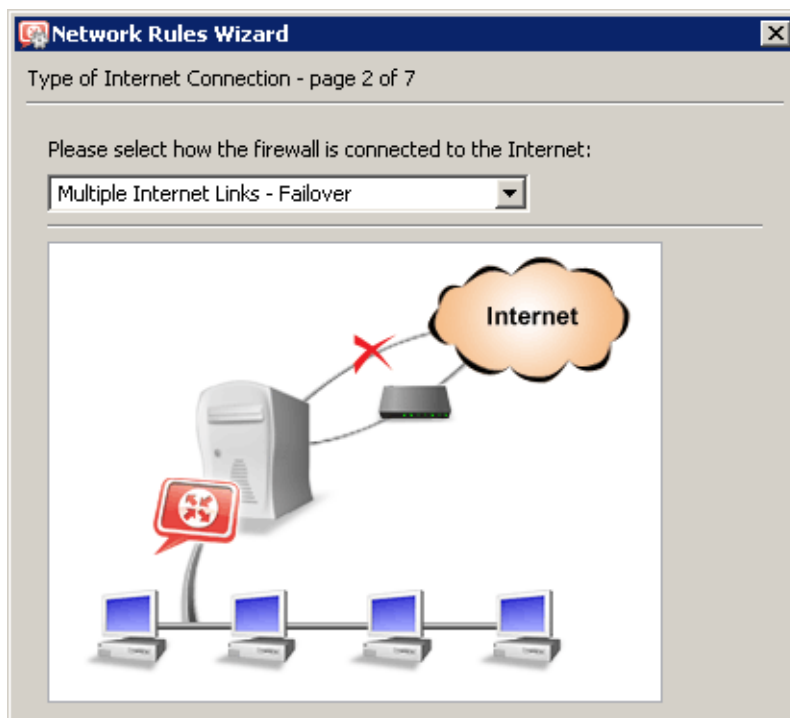

**Figure 6.9** Traffic Policy Wizard — Internet connection failover

In the third step of the wizard, select a network interface for the primary connection (leased or persistent dial-up link) and for the secondary connection (leased or dial-up link). If login data for the selected telephone connections are not saved in the operating system, enter the valid username and password.

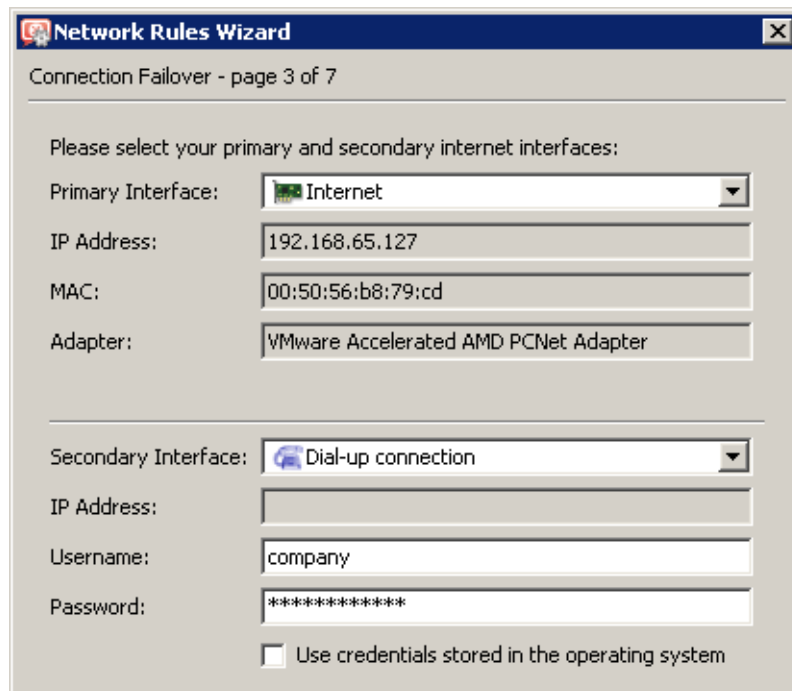

Figure 6.10 Traffic Policy Wizard — failover of a leased link by a dial-up

### Resulting interface configuration

When you finish set-up in *Traffic Policy Wizard*, the resulting configuration can be viewed under *Configuration* → *Interfaces* and edited if desirable.

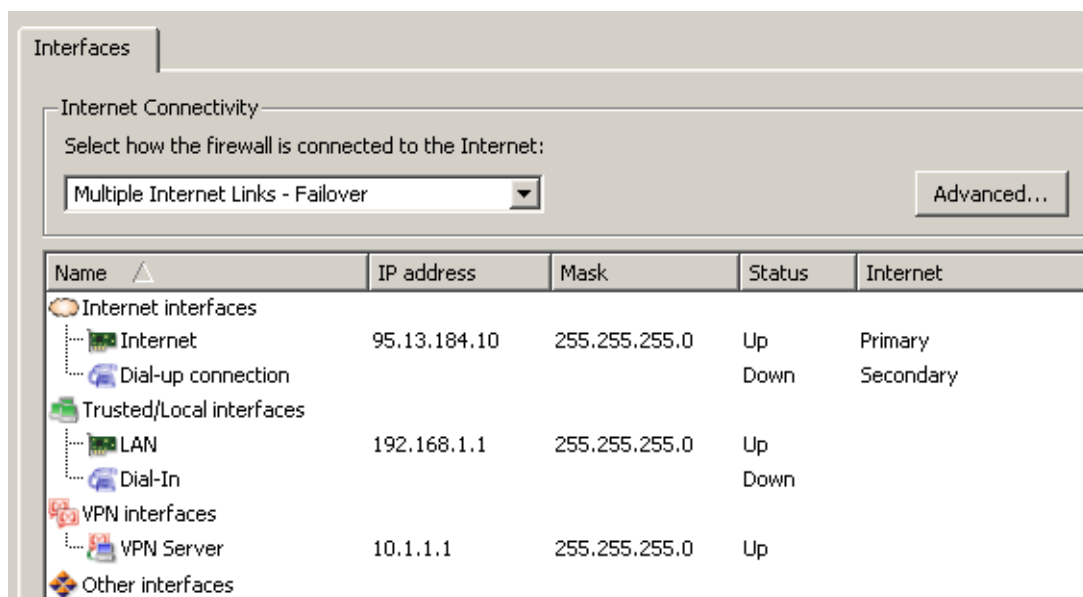

Figure 6.11 Configuration of interfaces — Internet connection failover

The *Internet interfaces* group includes the *Internet* and the *Dial-up* link selected as primary and secondary (failover) on the third page of the wizard. The information provided in the *Internet* column states which link is used for primary and which one for secondary connection. The *Status* column informs of the link status (up/down) as well as of the fact whether the link is active (just being used as Internet connection at the moment) or not.

Other interfaces (including *Dial-In*) are considered as segments of the LAN and put in *Trusted / Local interfaces*.

The *Internet interfaces* group can include also other links. If these links are connected, standard [routing](#) with IP address translation ([NAT](#)) will be applied. Obviously, these links will not be backed up by any failover. Such configuration is not of any particular help, anyway. It is recommended to use the *Internet interfaces* for primary and secondary connection links only.

To change settings of primary and secondary connection, use corresponding options in the interface edit dialog (see chapter 5) or use the context menu called up by right-clicking on the corresponding link. However, under any circumstances, always a single link can be set as primary connection and a single one as secondary.

### Probe hosts

Functionality of primary Internet connection is regularly tested by sending an *ICMP* request for a response (*PING*) to certain hosts or network interfaces. By default, the default gateway of the primary connection is used as the probe host. If the default gateway is not available, the Internet connection is not working (correctly).

If the primary default gateway cannot be used as the testing computer by any reason, it is possible to specify IP addresses of other (one or more) testing computers upon clicking on *Advanced*. If at least one of the tested devices is available, the primary connection is considered as functioning.

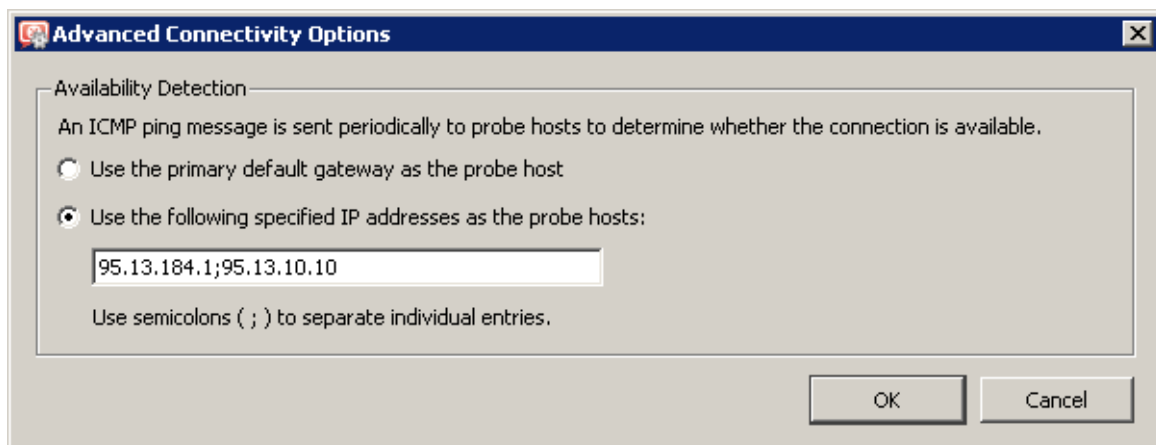

Figure 6.12 Internet connection failover — setting probe hosts

*Note:*

1. Probe hosts must not block *ICMP Echo Requests (PING)* since such requests are used to test availability of these hosts — otherwise the hosts will be always considered as unavailable. This is one of the cases where the primary default gateway cannot be used as the testing computer.
2. Probe hosts must be represented by computers or network devices which are permanently running (servers, routers, etc.). Workstations which are running only a few hours per day are irrelevant as probe hosts.
3. *ICMP* queries sent to probe hosts cannot be blocked by the firewall's traffic rules.

### 6.4 Network Load Balancing

If at least two Internet links are available, *WinRoute* can divide traffic in parts sent by either of them. The benefits of such solution are evident — Internet connection throughput gets better (i.e. speed of data transmission between the LAN and the Internet increases) and response time gets shorter for connections to servers in the Internet. If special traffic policy is not defined (so called [policy routing](#) — see chapter [7.5](#)), then individual links are also backed-up mutually (see also chapter [6.3](#)) — in case of failure of one of the lines, the traffic is routed via another.

*Note:*

1. Network load balancing is applied only to outbound traffic via the default route. If the [routing table](#) (see chapter [18.1](#)) defines a route to a destination network, traffic to the network will always be routed through the particular interface.
2. Network load balancing does not apply to the traffic of the firewall itself. This traffic is processed directly by the operating system and, therefore, the standard [routing](#) is applied here (the default route with the lowest metric value will always be used).

#### Requirements

The computer hosting *WinRoute* must have two network interfaces for connection to the Internet, i.e. leased (*Ethernet*, *WiFi*) or persistently connected dial-up links (*CDMA*, *PPPoE*). Usual dial-ups (analog modem, *ISDN*) are not suitable, because it is not possible to dial on demand in the network load balancing mode.

This connection type also requires one or more network cards for connection of individual segments of the LAN. Default gateway must *NOT* be set on any of these cards (cards for the LAN)!

In case of dial-ups (*CDMA*, *PPPoE*), it is also necessary to define corresponding telephone connection in the operating system. It is not necessary that login data for telephone connections are saved in the system, this information can be specified directly in *WinRoute*.

Both the primary and the secondary link may be configured automatically by the DHCP protocol. In that case, *WinRoute* looks all required parameters up in the operating system.

It is recommended to check functionality of individual Internet links out before installing *WinRoute*. The following testing methods can be applied (to both links):

- If these links are two dial-ups, connect one after the other and check access to the Internet.
- If one link is leased and the other a dial-up, test the leased link connection first and then dial the other one. Dialing of the link opens (creates) a new default route via this link which allows us to test Internet connection on the secondary link.
- In case of two leased links, the simplest way is to disable one of the connections in the operating system and test the other (enabled) link. And, as implied, test the other in the same way when the first link is checked.

This method can be applied to any number of Internet lines.

### **Configuration with the wizard**

On the second page of the *Traffic Policy Wizard* (see chapter 7.1), select *Multiple Internet Links — Traffic Load Balancing*.

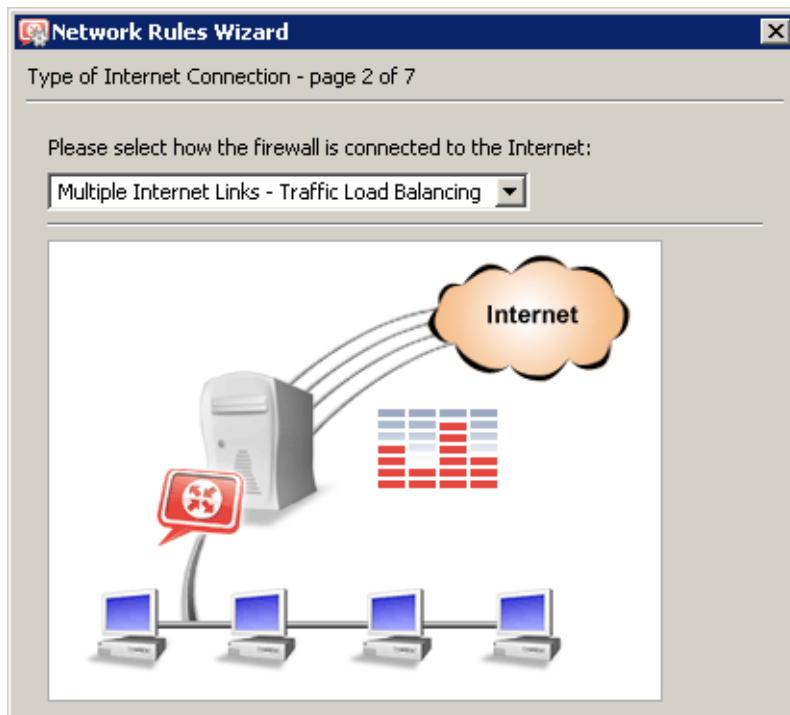

**Figure 6.13** Network Policy Wizard — network load balancing

On the third page of the wizard, add all links (one by one) which you intend to use for traffic load balancing.

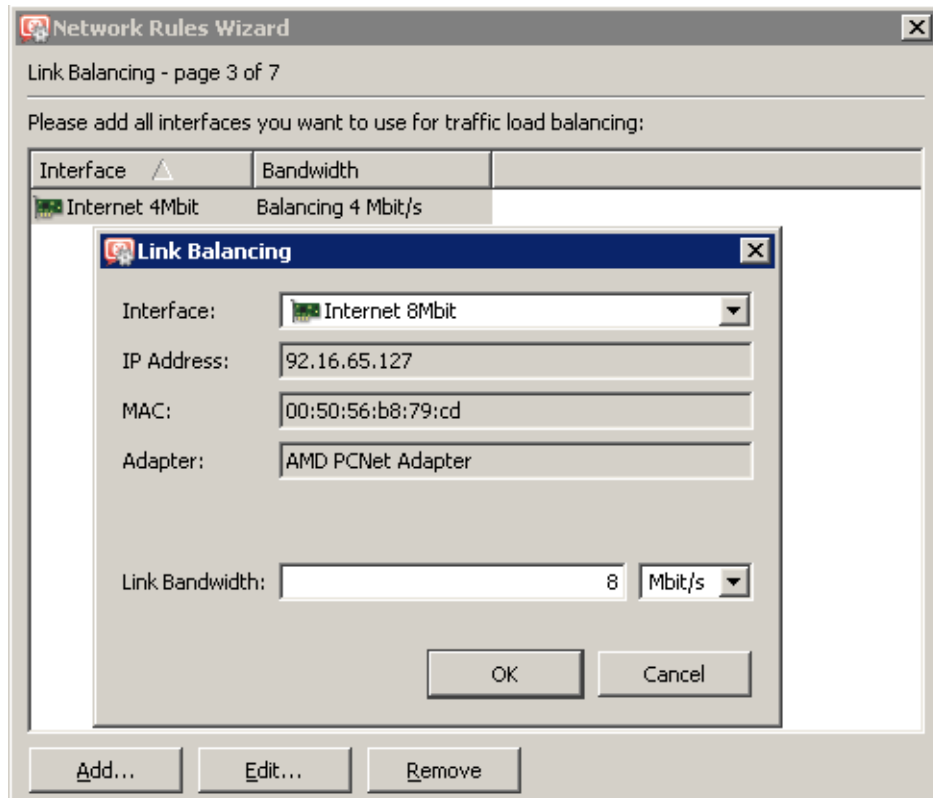

Figure 6.14 Traffic Policy Wizard — failover of a leased link by a dial-up

For each link, specification of bandwidth is required (i.e. traffic speed). The absolute value of the link speed is not important (however, just for reference reasons, it should correspond with the link speed suggested by the ISP). The important aspect is the ratio of speed between individual links — it determines how Internet traffic will be divided among these links.

If login data for the selected telephone connections are not saved in the operating system, valid username and password are required.

---

### — Example —

Let us suppose there are two Internet links available. You set their bandwidth values to *4 Mbit/s* and *8 Mbit/s*. Total (proposed) speed of the Internet connection is therefore *12 Mbit/s*, while one link provides one third of this capacity and the other link provides two thirds. Simply said, one third of overall Internet traffic will be routed through one link and the resting two thirds through the other one.

---

### Resulting interface configuration

When you finish set-up in *Traffic Policy Wizard*, the resulting configuration can be viewed under *Configuration* → *Interfaces* and edited if desirable.

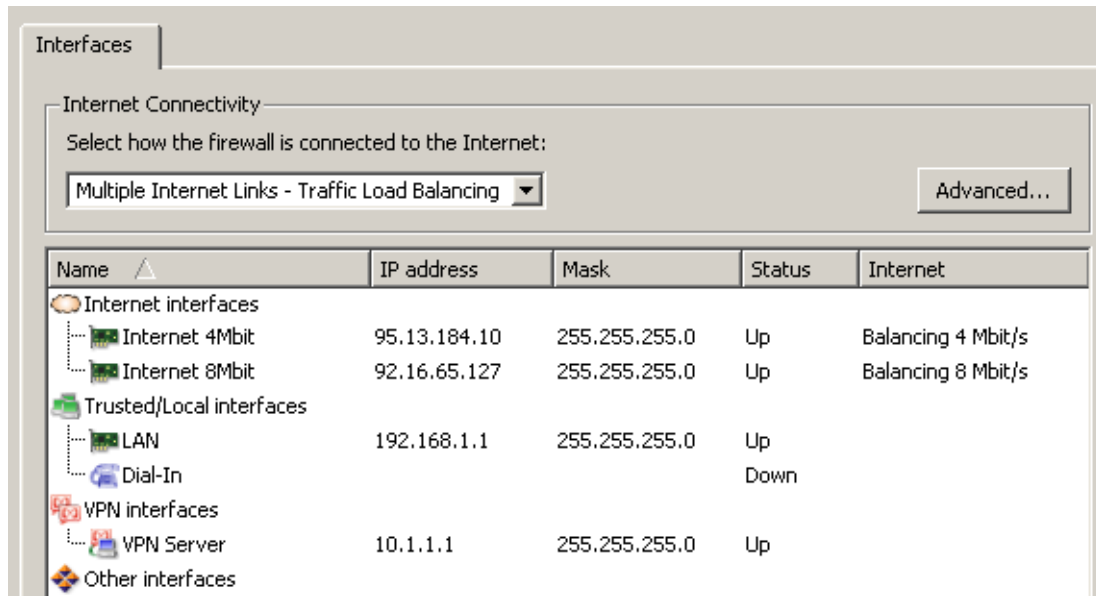

Figure 6.15 Configuration of interfaces — network traffic load balancing

The *Internet interfaces* group includes the *Internet 4Mbit* and the *Internet 8Mbit* link selected as an interface for Internet traffic load balancing on the third page of the wizard.

The *Internet* column shows proposed speed of individual links (see above). The *Status* column informs of the current status of the link (up/down) as well as of the fact whether the link is active, i.e. whether connection on this Internet link is working and part of Internet traffic can be routed through it.

Other interfaces (including *Dial-In*) are considered as segments of the LAN and put in *Trusted / Local interfaces*.

For any new link added to the *Internet interfaces* group, the default speed of *1 Mbit/s* will be set. Then it is possible and also recommended to edit the proposed link speed in the interface settings (see chapter 5) with respect to its real speed, which makes the balancing efficient and working smoothly.

---

#### Hint

Speed of one or more links can be set even for *0 Mbit/s*. Such links will then not be used for network traffic load balancing, but for traffic routing in accordance with specific traffic rules (see chapter 7.5). However, availability of these links will still be tested and the links will serve as alternative for case that all the other links fail.

---

### *Advanced settings (optimization, dedicated links, etc.)*

In basic configuration, network load balancing is applied automatically with respect to their proposed speeds (see above). It is possible to use traffic rules to modify this algorithm (e.g. by dedicating one link for a particular traffic). This issue is described in detail in chapter [7.5](#).

### *Probe hosts*

Functionality of individual Internet links is regularly tested by sending an *ICMP* request for a response (*PING*) to certain hosts or network interfaces. By default, the default gateway of the particular link is used as the probe host. If the default gateway is not available, the tested link is not working (correctly).

If the primary default gateway (i.e. the default gateway set for the tested link) cannot be used as the testing computer by any reason, it is possible to specify IP addresses of other (one or more) testing computers upon clicking on *Advanced*. If at least one of the tested devices is available, the Internet connection in question is considered as functioning.

The specified probe hosts will be used for testing of availability of *all* Internet links. Therefore, the group of testing computers should include a few hosts belonging to various subnets of the Internet.

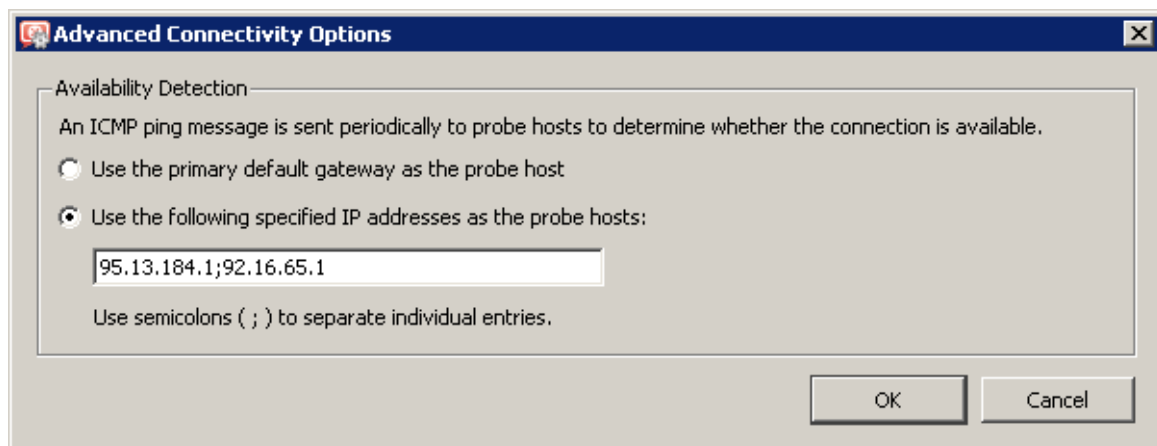

**Figure 6.16** Network load balancing — setting probe hosts

### *Note:*

1. Probe hosts must not block *ICMP Echo Requests (PING)* since such requests are used to test availability of these hosts — otherwise the hosts will be always considered as unavailable. This is one of the cases where the default gateway cannot be used as the testing computer.
2. Probe hosts must be represented by computers or network devices which are permanently running (servers, routers, etc.). Workstations which are running only a few hours per day are irrelevant as probe hosts.
3. *ICMP* queries sent to probe hosts cannot be blocked by the firewall's traffic rules.

## Chapter 7

# Traffic Policy

---

*Traffic Policy* belongs to of the basic *WinRoute* configuration. All the following settings are displayed and can be edited within the table:

- security (protection of the local network including the *WinRoute* host from Internet intrusions
- IP address translation (or [NAT](#), *Network Address Translation* — technology which enables transparent access of the entire local network to the Internet with one public IP address only)
- access to the servers (services) running within the local network from the Internet (port mapping)
- controlled access to the Internet for local users

Traffic policy rules can be defined in *Configurations* → *Traffic Policy*. The rules can be defined either manually (advanced administrators) or using the wizard (recommended).

It is recommended to create basic traffic rules and later customize them as desired. Advanced administrators can create all the rules according to their specific needs without using the wizard.

## 7.1 Network Rules Wizard

The network rules wizard demands only the data that is essential for creating a basic set of traffic rules. The rules defined in this wizard will enable access to selected services to the Internet from the local network, and ensure full protection of the local network (including the *WinRoute* host) from intrusion attempts from the Internet. To guarantee reliable *WinRoute* functionality after the wizard is used, all existing rules are removed and substituted by rules created automatically upon the new data.

Click on the *Wizard* button to run the network rules wizard.

*Note:* The existing traffic policy is substituted by new rules after completing the entire process after confirmation of the last step. This means that during the process the wizard can be stopped and canceled without losing existing rules.

### Step 1 — information

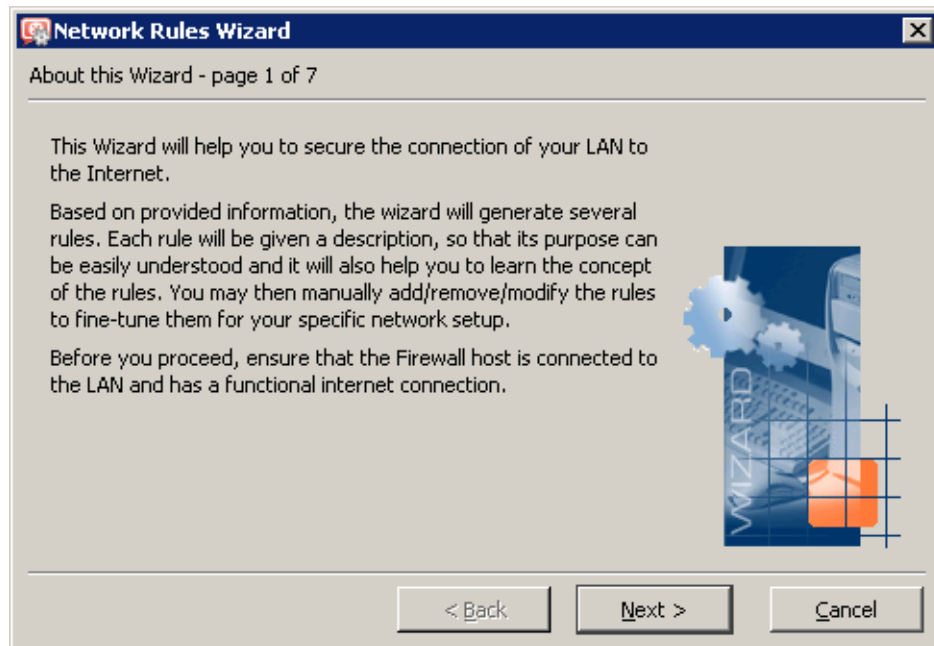

Figure 7.1 Traffic Policy Wizard — introduction

To run successfully, the wizard requires the following parameters on the *WinRoute* host:

- at least one active adapter connected to the local network
- at least either one active adapter connected to the Internet or one dial-up defined. This connection is not required to be dialed at the moment of the wizard's startup.

### Steps 2 and 3— internet connection settings

On the second page of the wizard, select how the LAN will be connected to the Internet with *WinRoute* (leased link, dial-up, leased link with connection failover or multiple links with network traffic load balancing).

On the third page, you can set parameters for the selected type of Internet connection.

Individual options of Internet connection are addressed thoroughly in chapter 6.

*Note:*

1. Selection of Internet connection type does not affect resulting traffic rules, but only configuration of interfaces and their classification in groups (see chapters 5 and 6).
2. The *Traffic Policy Wizard* no longer includes the option to enable /disable IP address translation ([NAT](#)) which was available in older versions of *WinRoute*. In all created traffic rules, NAT is enabled automatically. The reason for this is that modes of network load balancing, connection failover and on-demand dialing cannot actually be used without NAT.

### Step 4 — Internet access limitations

Select which Internet services will be available for LAN users:

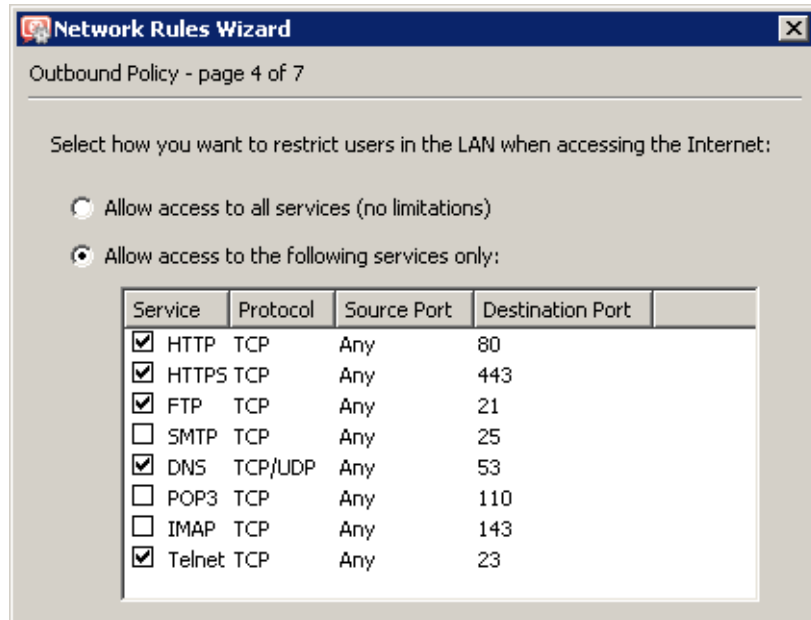

Figure 7.2 Network Policy Wizard — enabling access to Internet services

#### Allow access to all services

Internet access from the local network will not be limited. Users can access any Internet service.

#### Allow access to the following services only

Only selected services will be available from the local network.

*Note:*

1. Defined restrictions will be applied also to the firewall itself.
2. In this dialog, only basic services are listed (it does not depend on what services were defined in *WinRoute* — see chapter 14.3). Other services can be allowed by modification of *NAT* traffic rules (for LAN hosts) or *Firewall* traffic rules (for the firewall) or by adding custom rules. For details, see chapter 7.3.

### Step 5 — enabling Kerio VPN traffic

To use *WinRoute*'s proprietary VPN solution in order to connect remote clients or to create tunnels between remote networks, keep the *Create rules for Kerio VPN server* selected. Specific services and address groups for *Kerio VPN* will be added. For detailed information on the proprietary VPN solution, refer to chapter 23.

If you intend not to use the solution or to use a third-party solution (e.g. *Microsoft PPTP*, *Nortel IPSec*, etc.), disable the *Create rules for Kerio VPN* option.

To enable remote access to shared items in the local network via a web browser, keep the *Create rules for Kerio Clientless SSL-VPN* option enabled. This interface is independent from

*Kerio VPN* and it can be used along with a third-party VPN solution. For detailed information, see chapter [24](#).

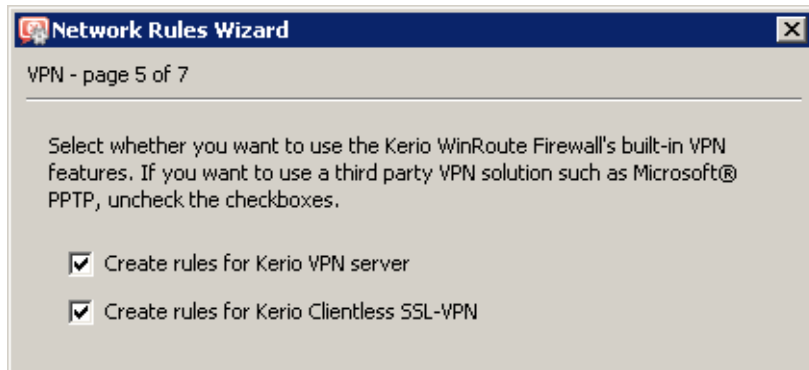

Figure 7.3 Network Policy Wizard — Kerio VPN

### ***Step 6 — specification of servers that will be available within the local network***

If any service (e.g. WWW server, FTP server, etc. which is intended be available from the Internet) is running on the *WinRoute* host or another host within the local network, define it in this dialog.

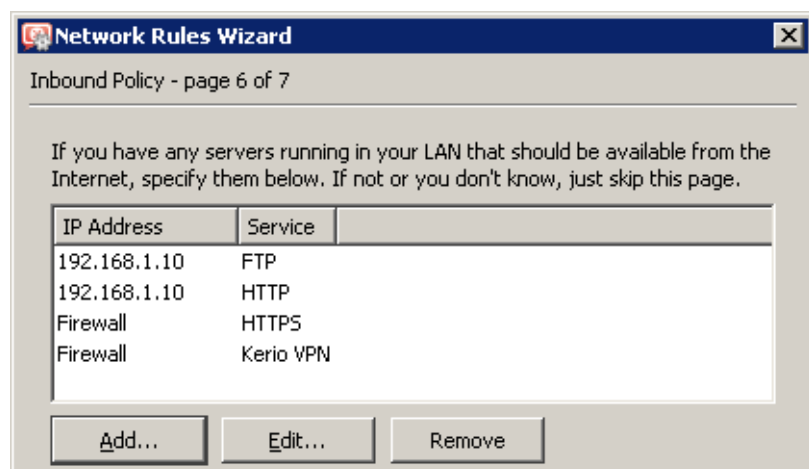

Figure 7.4 Network Policy Wizard — enabling local services

*Note:* If creating of rules for Kerio VPN was required in the previous step, the *Kerio VPN* and *HTTPS* firewall services will be automatically added to the list of local servers. If these services are removed or their parameters are modified, VPN services will not be available via the Internet!

The dialog window that will open a new service can be activated with the *Add* button.

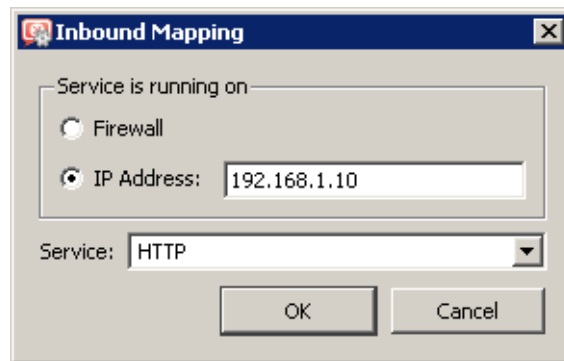

Figure 7.5 Network Policy Wizard — mapping of the local service

### Service is running on

Select a computer where the corresponding service is running (i.e. the host to which traffic coming in from the Internet will be redirected):

- *Firewall* — the host where *WinRoute* is installed
- *Local host with IP address* — another host in the local network (local server)  
*Note:* Access to the Internet through *WinRoute* must be defined at the default gateway of the host, otherwise the service will not be available.

### Service

Selection of a service to be enabled. The service must be defined in *Configurations* → *Definitions* → *Services* formerly (see chapter 14.3). Majority of common services is predefined in *WinRoute*.

### Step 7 — generating the rules

In the last step, traffic rules are generated in accordance with data specified. All existing rules will be removed and replaced by the new rules.

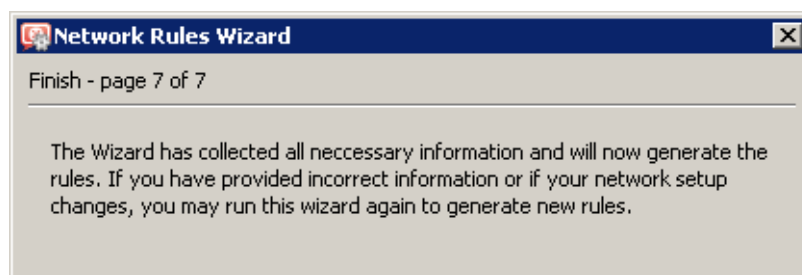

Figure 7.6 Network Rules Wizard — the last step

---

### Warning

This is the last chance to cancel the process and keep the existing traffic policy. Click on the *Finish* button to delete the existing rules and replace them with the new ones.

---

### Rules Created by the Wizard

The traffic policy is better understood through the traffic rules created by the Wizard in the previous example.

These rules are not affected by the selected type of Internet connection (the wizard, pages 2 and 3).

Name	Source	Destination	Service	Action	Translation
<input checked="" type="checkbox"/> Service FTP	Any	Firewall	FTP	✓	MAP 192.168.1.10
<input checked="" type="checkbox"/> Service HTTP	Any	Firewall	HTTP	✓	MAP 192.168.1.10
<input checked="" type="checkbox"/> Service HTTPS	Any	Firewall	HTTPS	✓	
<input checked="" type="checkbox"/> Service Kerio VPN	Any	Firewall	Kerio VPN	✓	
<input checked="" type="checkbox"/> ISS OrangeWeb Filter	Firewall	Any	HTTPS TCP 6000	✓	
<input checked="" type="checkbox"/> NAT	Trusted/Local	Internet	DNS FTP HTTP HTTPS	✓	NAT
<input checked="" type="checkbox"/> Local traffic	Firewall All VPN clients All VPN tunnels Trusted/Local	Firewall All VPN clients All VPN tunnels Trusted/Local	Any	✓	
<input checked="" type="checkbox"/> Firewall traffic	Firewall	Any	DNS FTP HTTP HTTPS	✓	
Default rule	Any	Any	Any	✗	

Figure 7.7 Traffic Policy generated by the wizard

### FTP Service and HTTP Service

These rules map all *HTTP* and *HTTPS* services running at the host with the 192.168.1.10 IP address (step 6). These services will be available at IP addresses of the “outer” interface of the firewall (i.e. the interface connected to the Internet — page 3).

*Note:* Since *WinRoute 6.4.0*, mapped services can be accessed also from local networks — it is therefore not necessary to use another (private) IP address for connections from local clients. Therefore, the *Source* value is set to *Any*. For details, see chapter 7.3.

### Kerio VPN Service and HTTPS Service

The *Kerio VPN service* rule enables connection to the *WinRoute*’s VPN server (establishment of control connection between a VPN client and the server or creation of a VPN tunnel — for details, see chapter 23).

The *HTTPS Service* rule allows connection via the *Clientless SSL-VPN* interface (access to shared network items via a web browser — for details, see chapter 24).

These rules are not created unless the option allowing access to a particular service is enabled in step 5.

*Note:* In these rules, value for *Source* is also set to *Any*. The main reason for this is to keep consistent with rules for mapped services (all these rules are defined in page 6 of the wizard). Access to firewall services from the local network is, under normal conditions, allowed by the *Firewall traffic* rule but this is not always true.

### ISS OrangeWeb Filter

If *ISS OrangeWeb Filter* is used (a module for classification of Websites), this rule is used to allow communication with corresponding databases. Do not disable this traffic, otherwise *ISS OrangeWeb Filter* might not function well. In figure 7.7 for instance, the firewall's traffic is narrowed only to specific services. Without this rule, traffic of *ISS OrangeWeb Filter* would be blocked.

### NAT

This rule sets that in all [packets routed](#) from the local network to the Internet, the source (private) IP address will be replaced by the address of the Internet interface through which the [packet](#) is sent from the firewall. Only specified services can be accessed by the Internet connection (the wizard, page 4).

The *Source* item of this rule includes the *Trusted / Local interfaces* group and the *Destination* item includes group *Internet interfaces*. This makes the rule applicable to any network configuration. It is not necessary to change this rule whenever a new segment of the LAN is connected or Internet connection is changed.

By default, the *Trusted / Local interfaces* group includes also a *Dial-In* interface, i.e. all RAS clients connecting to this server can access the Internet with the NAT technology.

### Local Traffic

This rule allows all traffic between local hosts and the firewall (i.e. the computer where *WinRoute* is installed). In this rule, items *Source* and *Destination* include the *Trusted / Local interfaces* group (see chapter 5) and the special group *Firewall*.

By default, the *Trusted / Local interfaces* group includes also a *Dial-In* interface. This means that the *Local Traffic* rule also allows traffic between local hosts and RAS clients/VPN clients connected to the server.

If creating of rules for *Kerio VPN* was set in the wizard (the wizard, page 5), the *Local Traffic* rule includes also special address groups *All VPN tunnels* and *All VPN clients*. This implies that, by default, the rule allows traffic between the local network (firewall), remote networks connected via VPN tunnels and VPN clients connecting to the *WinRoute's* VPN server.

*Note:* Access to the *WinRoute* host is not limited as the wizard supposes that this host belongs to the local network. Limitations can be done by modification of an appropriate rule or by creating a new one. An inconvenient rule limiting access to the *WinRoute* host might block remote administration or it might cause some Internet services to be unavailable (all traffic between the LAN and the Internet passes through this host).

### Firewall Traffic

This rule enables access to certain services from the *WinRoute* host. It is similar to the *NAT* rule except from the fact that this rule does not perform IP translation (this host connects to the Internet directly).

### Default rule

This rule drops all communication that is not allowed by other rules. The default rule is always listed at the end of the rule list and it cannot be removed.

The default rule allows the administrator to select what action will be taken with undesirable traffic attempts (*Deny* or *Drop*) and to decide whether packets or/and connections will be logged.

*Note:* To see detailed descriptions of traffic rules refer to chapter [7.3](#).

## 7.2 How traffic rules work

The traffic policy consists of rules ordered by their priority. When the rules are applied, they are processed from the top downwards and the first rule is applied that meets [connection](#) or [packet](#) parameters — i.e. order of the rules in the list is key. The order of the rules can be changed with the two arrow buttons on the right side of the window.

An explicit rule denying all traffic is shown at the end of the list. This rule cannot be edited or removed. If there is no rule to allow particular network traffic, then the “catch all” deny rule will discard the packet.

*Note:*

1. Unless any other traffic rules are defined (by hand or using the wizard), all traffic is blocked by a special rule which is set as default.
2. To control user connections to WWW or FTP servers and filter contents, use the special tools available in *WinRoute* for these purposes (see chapter [12](#)) rather than traffic rules.

## 7.3 Definition of Custom Traffic Rules

The traffic rules are displayed in the form of a table, where each rule is represented by a row and rule properties (name, conditions, actions — for details see below) are described in the columns. Left-click in a selected field of the table (or right-click a rule and choose the *Edit...* option in the context menu) to open a dialog where the selected item can be edited.

To define new rules press the *Add* button. Move the new rule within the list using the arrow buttons.

### Name

Name of the rule. It should be brief and unique. More detailed information can be included in the *Description* entry.

Matching fields next to names can be either ticked to activate or unticked to disable. If a particular field is empty, *WinRoute* will ignore the rule. This means that you need not remove and later redefine these rules when troubleshooting a rule.

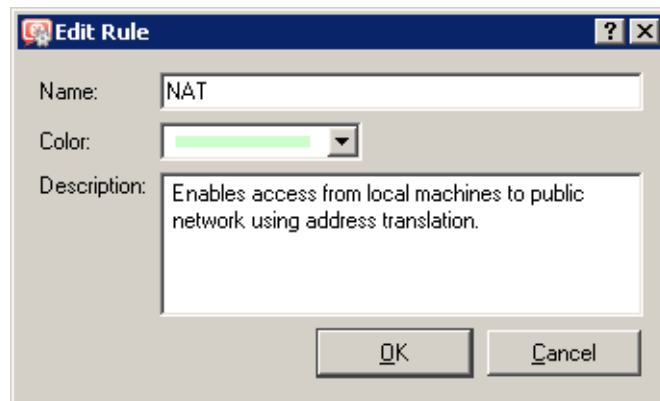

Figure 7.8 Traffic rule — name, color and rule description

The background color of each row with this rule can be defined as well. Use the *Transparent* option to make the background transparent (background color of the whole list will be used, white is usually set). Colors allow highlighting of rules or distinguishing of groups of rules (e.g. rules for incoming and outgoing traffic).

Any text describing the particular rule may be used to specify the *Description* entry (up to 1024 characters).

If the description is specified, the “bubble” symbol is displayed in the *Name* column next to the rule name. Place the mouse pointer over the bubble to view the rule description.

It is recommended to describe all created rules for better reference (automatic descriptions are provided for rules created by the wizard). This is helpful for later reference (at the first glance, it is clear what the rule is used for). *WinRoute* administrators will appreciate this when fine-tuning or trouble-shooting.

*Note:* Descriptions and background colors of the rules are used for better reference and greater comfort — they do not influence the firewall’s functionality.

### Source, Destination

Definition of the source or destination of the traffic defined by the rule.

A new source or destination item can be defined after clicking the *Add* button:

- *Host* — the host IP address or name (e.g. 192.168.1.1 or www.company.com)

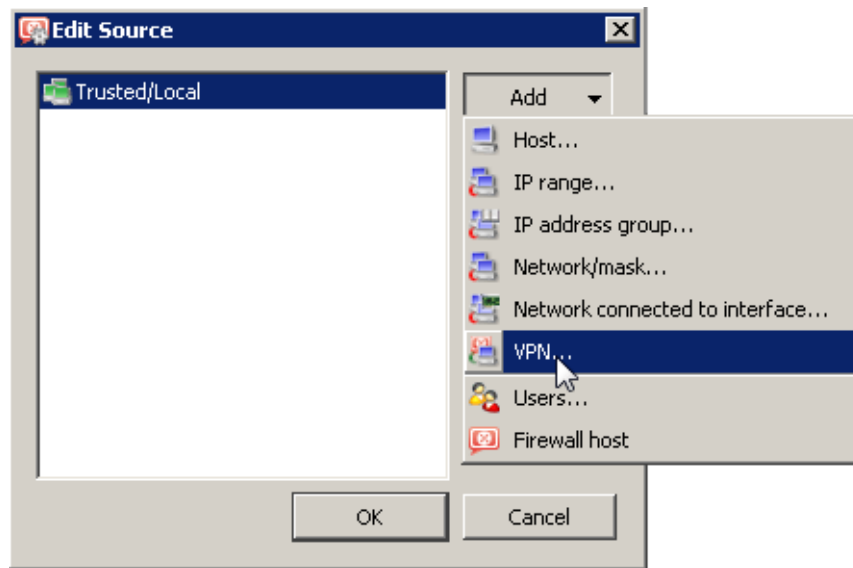

**Figure 7.9** Traffic rule — source address definition

---

**Warning**

If either the source or the destination computer is specified by DNS name, *WinRoute* tries to identify its IP address while processing a corresponding traffic rule.

If no corresponding record is found in the cache, the *DNS forwarder* forwards the query to the Internet. If the connection is realized by a dial-up which is currently hung-up, the query will be sent after the line is dialed. The corresponding rule is disabled unless IP address is resolved from the DNS name. Under certain circumstances denied traffic can be let through while the denial rule is disabled (such connection will be closed immediately when the rule is enabled again).

For the reasons mentioned above we recommend you to specify source and destination computers only through IP addresses in case that you are connected to the Internet through a dial-up!

---

- *IP range* — e.g. 192.168.1.10—192.168.1.20
- *IP address group* — a group of addresses defined in *WinRoute* (refer to chapter [14.1](#))
- *Subnet with mask* — subnet defined by network address and mask (e.g. 192.168.1.0/255.255.255.0)
- *Network connected to interface* — selection of the interface or a group of interfaces from which the packet comes in (*Source*) or via which they are sent out (*Destination*). Groups of interfaces allow creation of more general rules independent from any particular network configuration (e.g. it is not necessary to change such rules when Internet connection is changed or when a new LAN segment is added). It is recommended to define traffic rules associated with groups of interfaces wherever possible. For details on network interfaces and groups of interfaces, see chapter [5](#).

**Figure 7.10** Traffic rule — selecting an interface of a group of interfaces

*Note:* Only the *Internet interfaces* and the *Trusted / Local interfaces* group can be used in traffic rules. Another method is used to add interfaces for *Kerio VPN*(see below). The *Other interfaces* group includes interfaces of various types that were not filed in another group. For this reason, traffic rules for such group would not be of much use.

- *VPN* — virtual private network (created with *Kerio VPN*). This option can be used to add the following items:

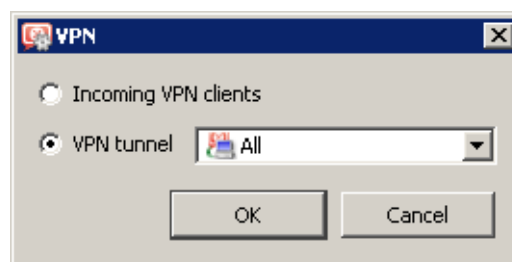

**Figure 7.11** Traffic rule — VPN clients / VPN tunnel in the source/destination address definition

1. *Incoming VPN connections (VPN clients)* — all VPN clients connected to the *WinRoute* VPN server via the *Kerio VPN Client*
2. *VPN tunnel* — network connected to this server from a remote server via the VPN tunnel The *All* option covers all networks connected by all VPN tunnels defined which are active at the particular moment.

For detailed information on the proprietary VPN solution integrated in *WinRoute*, refer to chapter [23](#).

- *Users* — users or groups that can be chosen in a special dialog

The *Authenticated users* option makes the rule valid for all users authenticated to the firewall (see chapter [10.1](#)). Use the *User(s) from domain* option to add users/groups from mapped *Active Directory* domains or from the local user database (for details, refer to chapter [15](#)).

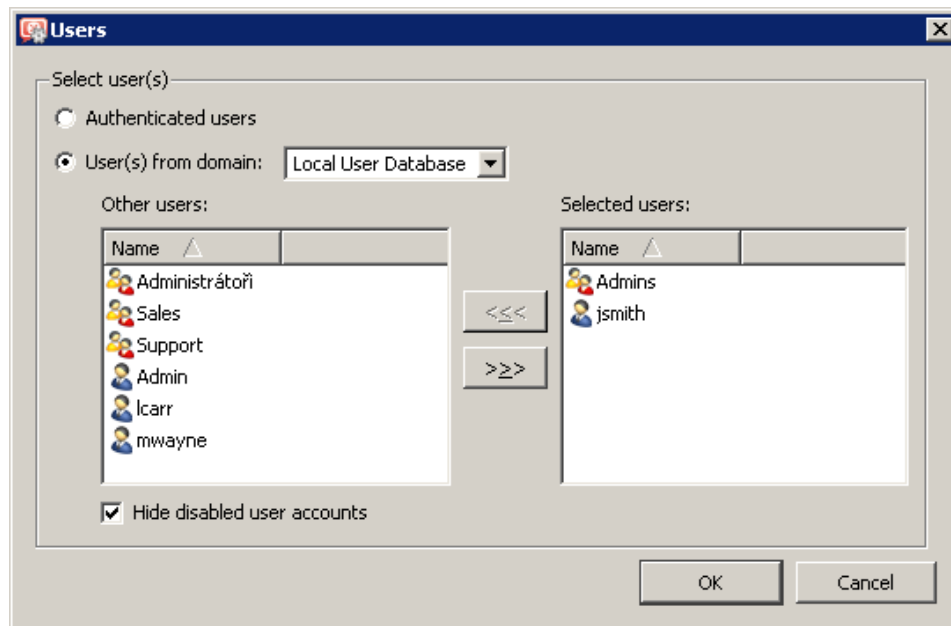

Figure 7.12 Traffic rule — users and groups in the source/destination address definition

#### Hint

Users/groups from various domains can be added to a rule at a moment. Select a domain, add users/groups, choose another domain and repeat this process until all demanded users/groups are added.

In traffic rules, user are represented by IP address of the host they are connected (authenticated) from. For detailed description on user authentication, refer to chapter [10.1](#).

*Note:*

1. If you require authentication for any rule, it is necessary to ensure that a rule exists to allow users to connect to the firewall authentication page. If users use each various hosts to connect from, IP addresses of all these hosts must be considered.
2. If user accounts or groups are used as a source in the Internet access rule, automatic redirection to the authentication page nor NTLM authentication will work. Redirection requires successful establishment of connection to the destination server.

If traffic policy is set like this, users must be told to open the authentication page (see chapters [11](#) and [10.1](#)) in their browser and login before they are let into the Internet.

This issue is described in detail in chapter [7.6](#).

- *Firewall* — a special address group including all interfaces of the host where the firewall is running. This option can be used for example to permit traffic between the local network and the *WinRoute* host.

Use the *Any* button to replace all defined items with the *Any* item (this item is also used by default for all new rules). This item will be removed automatically when at least one new item is added.

Use the *Remove* button to remove all items defined (the *Nothing* value will be displayed in the item list). This is helpful when rules are changed — it is not necessary to remove items one by one. Whenever at least one item is added, the *Nothing* value will be removed automatically. If the *Nothing* value is kept for the *Source* or/and *Destination* item, a corresponding rule is disabled.

The *Nothing* value takes effect when network interfaces (see chapter 5) and users or groups (see chapter 15) are removed. The *Nothing* value is automatically used for all *Source*, *Destination* or/and *Service* items of rules where a removed interface (or a user account, a group or a service) has been used. Thus, all these rules are disabled.

Definition of rules with the *Nothing* value in any column is not of any use — it is more useful to use the checkbox in the *Name* column instead to disable a rule.

*Note:* Removed interfaces cannot be replaced by the *Any* value, otherwise the traffic policy might be changed fundamentally (e.g. an undesirable traffic might be allowed).

### Service

Definition of service(s) on which the traffic rule will be applied. Any number of services defined either in *Configurations* → *Definitions* → *Services* (see chapter 14.3) or using protocol and port number (or by port range — a dash is used to specify the range) can be included in the list.

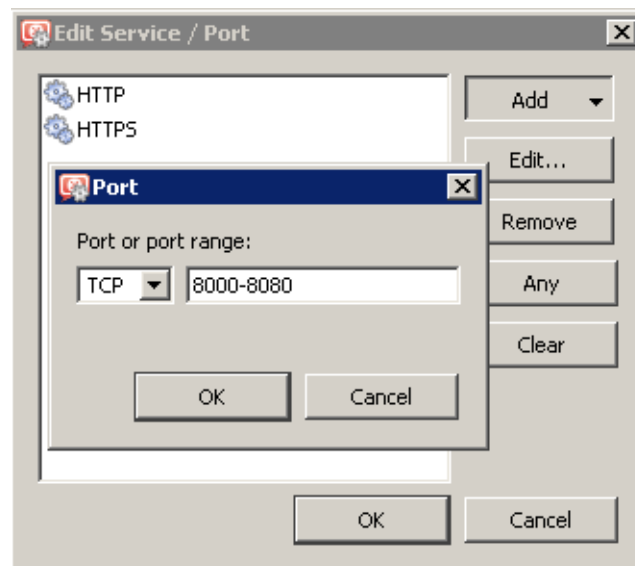

Figure 7.13 Traffic rule — setting a service

Use the *Any* button to replace all defined items with the *Any* item (this item is also used by default for all new rules). Whenever at least one new service is added, the *Any* value removed automatically.

Use the *Remove* button to remove all items defined (the *Nothing* value will be displayed in the item list). Whenever at least one service is added, the *Nothing* value will be removed automatically. If the *Nothing* value is kept in the *Service* column, the rule is disabled.

The *Nothing* value is important for removal of services (see chapter [14.3](#)). The *Nothing* value is automatically used for the *Service* item of rules where a removed service has been used. Thus, all these rules are disabled. Inserting the *Nothing* value manually is not meaningful—a checking box in the *Name* column can be used instead.

*Note:* If there is a protocol inspector for a certain service in *WinRoute*, it is applied to all corresponding traffic automatically. If desired to bypass the protocol inspector for certain traffic, it is necessary to define this exception in the particular traffic rule. For detailed information, see chapter [7.7](#).

### Action

Action that will be taken by *WinRoute* when a given packet has passed all the conditions for the rule (the conditions are defined by the *Source*, *Destination* and *Service* items). The following actions can be taken:

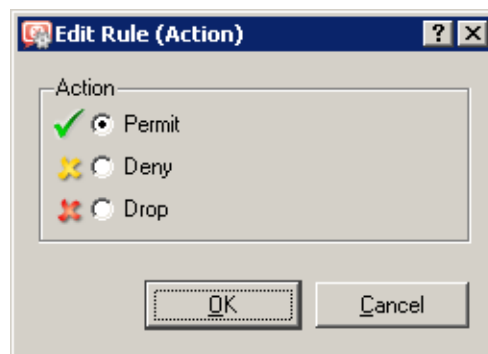

Figure 7.14 Traffic rule — selecting an action

- *Permit* — traffic will be allowed by the firewall
- *Deny* — client will be informed that access to the address or port is denied. The client will be warned promptly, however, it is informed that the traffic is blocked by firewall.
- *Drop* — all packets that fit this rule will be dropped by firewall. The client will not be sent any notification and will consider the action as a network outage. The action is not repeated immediately by the client (the client expects a response and tries to connect later, etc.).

*Note:* It is recommended to use the *Deny* option to limit the Internet access for local users and the *Drop* option to block access from the Internet.

### Translation

Source or/and destination IP address translation.

#### Source IP address translation (NAT — Internet connection sharing)

The source IP address translation can be also called IP masquerading or Internet connection sharing. The source (private) IP address is substituted by the IP address of the interface connected to the Internet in outgoing packets routed from the local network to the Internet. Therefore, the entire local network can access the Internet transparently, but it is externally considered as one host.

Source address translation is used in traffic rules applied to traffic from the local private network to the Internet. In other rules (traffic between the local network and the firewall, between the firewall and the Internet, etc.), NAT is meaningless. For detailed information and examples of rules, refer to chapter [7.4](#).

For source address translation, *WinRoute* offers these options:

#### Automatic IP address selection

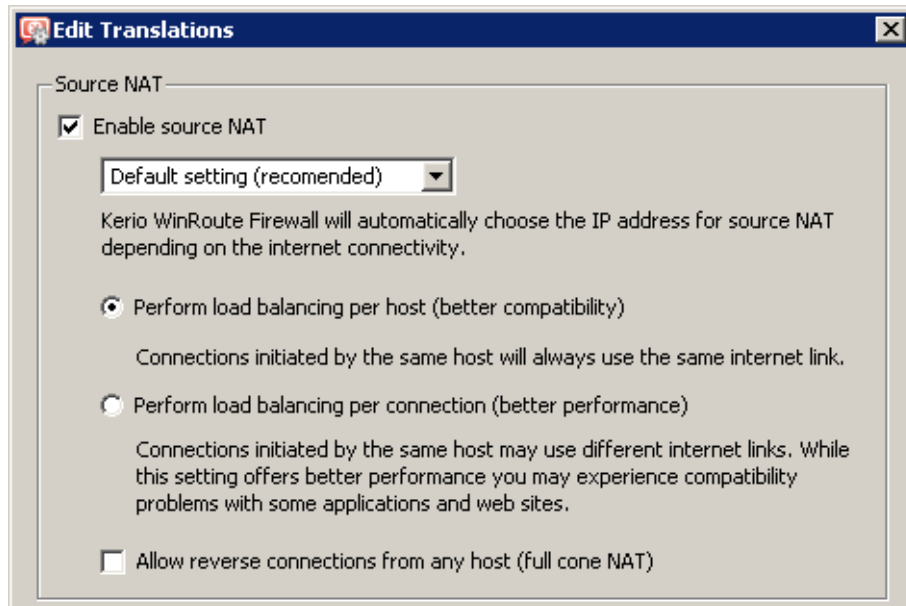

**Figure 7.15** Traffic rule — NAT — automatic IP address selection

By default, in packets sent from the LAN to the Internet the source IP address will be replaced by IP address of the Internet interface of the firewall through which the packet is sent. This IP address translation method is useful in the general rule for access from the LAN to the Internet (see chapter [7.4](#)), because it works correctly in any Internet connection configuration and for any status of individual links (for details, see chapter [6](#)).

If *WinRoute* works in the mode of network traffic load balancing (see chapter 6.4), you can select a method which will be used for spreading the traffic between the LAN and the Internet over individual Internet links:

- *Load balancing per host* — all traffic from the specific host (client) in the LAN will always be routed via the same Internet link. All connections from the client will be established from the same source IP address (the public address of the particular interface of the firewall). This method is set as default, because it guarantees the same behavior as in case of clients connected directly to the Internet. However, load balancing dividing the traffic among individual links may be not optimal in this case.
- *Load balancing per connection* — for each [connection](#) established from the LAN to the Internet will be selected an Internet link to spread the load optimally. This method guarantees the most efficient use of the Internet connection's capacity. However, it might also introduce problems and collisions with certain services. The problem is that individual connections are established from various IP addresses (depending on the firewall's interface from which the packet is sent) which may be considered as an attack at the destination server which might result in closing of the session, blocking of the traffic, etc.

If another type of Internet connection is used (a single leased link, on demand dialing or connection failover), these options have no effect on *WinRoute*'s functionality.

---

### Hint

---

For maximal efficiency of the connection's capacity, it is possible to combine both load balancing methods. In the general rule for access from the LAN to the Internet, use load balancing per connection and add a rule for specific services (servers, clients, etc.) which will employ the load balancing per host method. For details, see also chapter 7.4.

---

### NAT to IP address of a specific interface

It is possible to select a specific interface which will be used for the source NAT in outgoing packets. This also determines that packets will be sent to the Internet via this specific link. This allows definition of rules for sending of a specific traffic through a selected — so called [policy routing](#) — see chapter 7.5.

If the selected Internet link fails, Internet will be unavailable for all traffic meeting criteria (specific services, clients, etc.) specified by this rule. To prevent from such situations, it is possible to allow use of an alternative (back-up) interface (link) for cases of the link's failure. If set as suggested, *WinRoute* will behave like in mode of automatic interface selection (see above) if the such failure occurs.

### NAT with a specified IP address

It is also possible to specify an IP address for NAT which will be used as the source IP address for all packets sent from the LAN to the Internet. This option is available above all to keep the environment compatible with older *WinRoute* versions. However, use of a fixed IP address has many limitations:

- It is necessary to use an IP address of one of the firewall's Internet interfaces. If

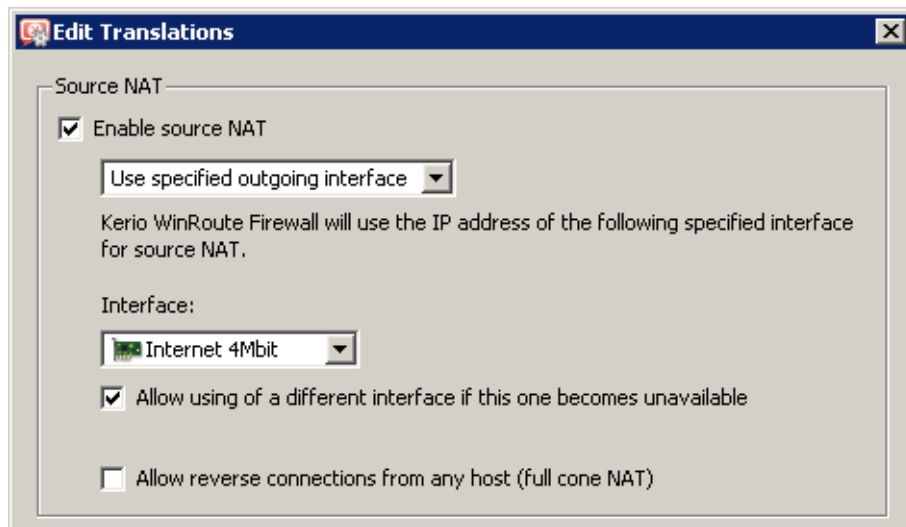

Figure 7.16 Traffic rule — NAT — NAT with specific interface (its IP address)

any other address is used (including even local private addresses). NAT will not work correctly and packets sent to the Internet will be dropped.

- For obvious reasons, specific IP address cannot be used for NAT in the Internet connection failover and the network traffic load balancing modes.

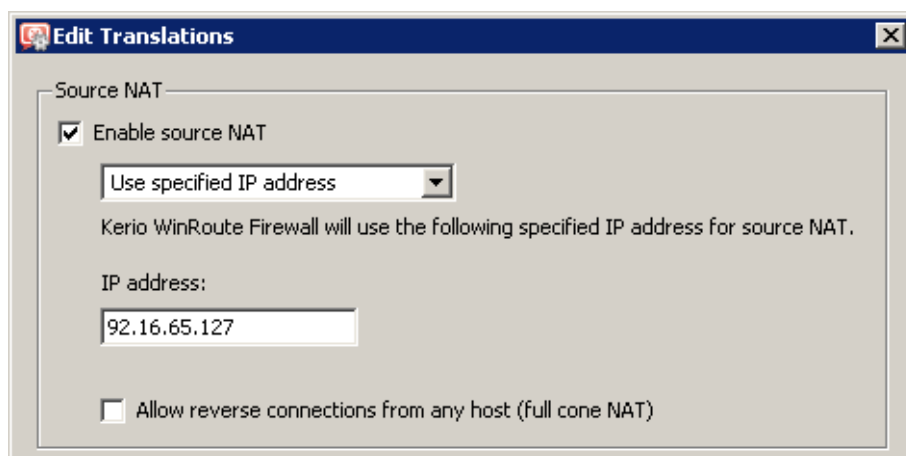

Figure 7.17 Traffic rule — NAT — NAT with specific IP address

### Full cone NAT

For all NAT methods it is possible to set mode of allowing of incoming packets coming from any address — so called *Full cone NAT*.

If this option is off, *WinRoute* performs so called *Port restricted cone NAT*. In outgoing packets transferred from the local network to the Internet, *WinRoute* replaces the source IP address of the particular interface by public address of the firewall (see above). If possible, the original source port is kept; otherwise, another free source port is assigned. As to incoming traffic, only packets sent from the same IP address and port from which the outgoing packet was sent

are let in. This translation method guarantees high security — the firewall will not let in any packet which is not a response to the sent request.

However, many applications (especially applications working with multimedia, Voice over IP technologies, etc.) use another traffic method where other clients can (with direct connection established) connect to a port “opened” by an outgoing packet. Therefore, *WinRoute* supports also the *Full cone NAT* mode where the described restrictions are not applied for incoming packets. The port then lets in incoming packets with any source IP address and port. This translation method allows running of applications in the private network that would either work only partially or they would not work at all.

For example of using of *Full cone NAT* for VoIP applications, refer to chapter [7.8](#).

---

### Warning

---

Use of *Full cone NAT* brings certain security threats — the port opened by outgoing connection can be accessed without any restrictions being applied. For this reason, it is recommended to enable *Full cone NAT* only for a specific service (i.e. to create a special rule for this purpose).

*By any means do not allow Full cone NAT in the general rule for traffic from the local network to the Internet<sup>4</sup>!* Such rule would significantly decrease security of the local network.

---

*Note:*

1. Older versions of *WinRoute* (to version 6.3.1 incl.) used so called *Symmetric NAT* where each outgoing connection on the firewall was assigned a new source port from the reserved range. For this reason, since 6.4.0 *WinRoute* includes significantly improved support for VoIP and multimedia applications than the previous versions even without using special traffic rules. Both methods have the same security level — they differ only in method of assigning source ports on the firewall.
2. The method of IP address translation having been used since version 6.4.0 (i.e. *Port restricted cone NAT*) allows also using of the *IPSec* protocol. Special support for *IPSec* included in older versions of *WinRoute* is not needed any longer.

### **Destination NAT (port mapping):**

Destination address translation (also called port mapping) is used to allow access to services hosted in private local networks behind the firewall. All incoming packets that meet defined rules are re-directed to a defined host (destination address is changed). This actually “moves” to the Internet interface of the *WinRoute* host (i.e. IP address it is mapped from). From the client’s point of view, the service is running on the IP address from which it is mapped (usually on the firewall’s IP address).

Options for destination NAT (port mapping):

---

<sup>4</sup> Typically the *NAT* rule created by the *Traffic policy wizard* — see chapter [7.1](#).

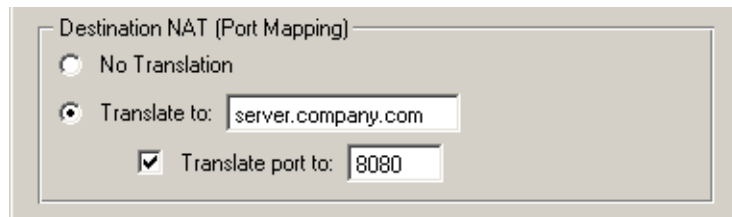

Figure 7.18 Traffic rule — destination address translation

- *No Translation* — destination address will not be modified.
- *Translate to* — IP address that will substitute the packet's destination address. This address also represents the IP address of the host on which the service is actually running.

The *Translate to* entry can be also specified by DNS name of the destination computer. In such cases *WinRoute* finds a corresponding IP address using a DNS query.

---

**Warning**

---

We recommend you not to use names of computers which are not recorded in the local DNS since rule is not applied until a corresponding IP address is found. This might cause temporary malfunction of the mapped service.

---

- *Translate port to* — during the process of IP translation you can also substitute the port of the appropriate service. This means that the service can run at a port that is different from the port where it is available from the Internet.

*Note:* This option cannot be used unless only one service is defined in the *Service* entry within the appropriate traffic rule and this service uses only one port or port range.

For examples of traffic rules for port mapping and their settings, refer to chapter [7.4](#).

### Log

The following actions can be taken to log traffic:

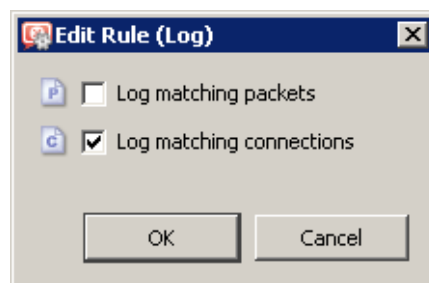

Figure 7.19 Traffic rule — packet/connection logging

- *Log matching packets* — all packets matching with rule (permitted, denied or dropped, according to the rule definition) will be logged in the *Filter* log.
- *Log matching connections* — all connections matching this rule will be logged in the *Connection* log (only for permit rules). Individual packets included in these connections will not be logged.

*Note:* Connection cannot be logged for blocking and dropping rules (connection is not even established).

The following columns are hidden in the default settings of the *Traffic Policy* window (for details on showing and hiding columns, see chapter 3.2):

### Valid on

Time interval within which the rule will be valid. Apart from this interval *WinRoute* ignores the rule.

The special *always* option can be used to disable the time limitation (it is not displayed in the *Traffic Policy* dialog).

When a denying rule is applied and/or when an allowing rule's appliance terminates, all active network connections matching the particular rule are closed immediately.

### Protocol inspector

Selection of a protocol inspector that will be applied on all traffic meeting the rule. The menu provides the following options to select from:

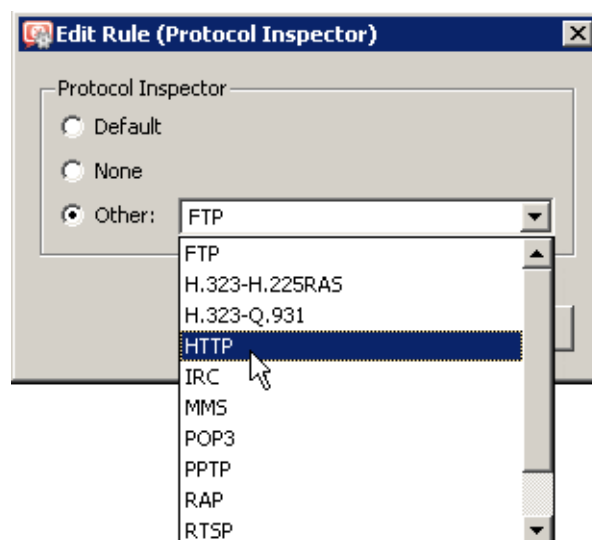

Figure 7.20 Traffic rule — protocol inspector selection

- *Default* — all necessary protocol inspectors (or inspectors of the services listed in the *Service* entry) will be applied on traffic meeting this rule.
- *None* — no inspector will be applied (regardless of how services used in the *Service* item are defined).
- *Other* — selection of a particular inspector which will be applied to traffic meeting this rule (all *WinRoute*'s protocol inspectors are available). No other protocol inspector will be applied to the traffic, regardless of settings of services in the *Service* section.

Do not use this option unless the appropriate traffic rule defines a protocol belonging to the inspector. Functionality of the service might be affected by using an inappropriate inspector.

For more information, refer to chapter [7.7](#).

*Note:* Use the *Default* option for the *Protocol Inspector* item if a particular service (see the *Service* item) is used in the rule definition (the protocol inspector is included in the service definition).

## 7.4 Basic Traffic Rule Types

*WinRoute* traffic policy provides a range of network traffic filtering options. In this chapter you will find some rules used to manage standard configurations. Using these examples you can easily create a set of rules for your network configuration.

### IP Translation (NAT)

IP translation (as well as Internet connection sharing) is a term used for the exchange of a private IP address in a packet going out from the local network to the Internet with the IP address of the Internet interface of the *WinRoute* host. This technology is used to connect local private networks to the Internet by a single public IP address.

The following example shows an appropriate traffic rule:

Name	Source	Destination	Service	Action	Translation
<input checked="" type="checkbox"/> NAT	 Trusted/Local	 Internet	 Any		NAT

Figure 7.21 A typical traffic rule for NAT (Internet connection sharing)

### Source

The *Trusted / Local interfaces* group. This group includes all segments of the LAN connected directly to the firewall. If access to the Internet from some segments is supposed to be blocked, the most suitable group to file the interface into is *Other interfaces*.

If the local network consists of cascaded segments (i.e. it includes other [routers](#)), it is not necessary to customize the rule in accordance with this fact — it is just necessary to set [routing](#) correctly (see chapter [18.1](#)).

### Destination

The *Internet interfaces* group. With this group, the rule is usable for any type of Internet connection (see chapter 6) and it is not necessary to modify it even if Internet connection is changed.

### Service

This entry can be used to define global limitations for Internet access. If particular services are defined for IP translations, only these services will be used for the IP translations and other Internet services will not be available from the local network.

### Action

To validate a rule one of the following three actions must be defined: Permit, Drop, Deny.

### Translation

In the *Source NAT* section select the *Default settings* option (the primary IP address of the interface via which packets go out from the *WinRoute* host will be used for NAT). This also guarantees versatility of this rule — IP address translation will always be working correctly, regardless the Internet connection type and the particular link type via which the [packet](#) will be sent to the Internet.

---

#### Warning

The *No translation* option should be set in the *Destination address translation* section, otherwise the rule might not function. Combining source and destination IP address translation is relevant under special conditions only .

---

### Placing the rule

The rule for destination address translation must be preceded by all rules which deny access to the Internet from the local network.

*Note:* Such a rule allows access to the Internet from any host in the local network, not from the firewall itself (i.e. from the *WinRoute* host)!

Traffic between the firewall and the Internet must be enabled by a special rule. Since *WinRoute* host can access the Internet directly, it is not necessary to use NAT.

Name	Source	Destination	Service	Action	Translation
<input checked="" type="checkbox"/> Firewall traffic 	 Firewall	 Any	 Any		

Figure 7.22 Rule for traffic between the firewall and hosts in the Internet

### Port mapping

Port mapping allows services hosted on the local network (typically in private networks) to become available over the Internet. The locally hosted server would behave as if it existed directly on the Internet (public address of the *WinRoute* host).

Since 6.4.0, *WinRoute* allows to access mapped services also from the local network. This avoids problems with different DNS records for the Internet and the local network.

Traffic rule for port mapping can be defined as follows:

Name	Source	Destination	Service	Action	Translation
<input checked="" type="checkbox"/> Web server	Any	Firewall	HTTP HTTPS	✓	MAP 192.168.1.10

Figure 7.23 Traffic rule that makes the local web server available from the Internet

### Source

Mapped services can be accessed by clients both from the Internet and from the local network. For this reason, it is possible to keep the *Any* value in the *Source* entry (or it is possible to list all relevant interface groups or individual groups — e.g. *Internet* and *LAN*).

### Destination

The *WinRoute* host labelled as *Firewall*, which represents all IP addresses bound to the firewall host.

This service will be available at all addresses of the interface connected to the Internet. To make the service available at a particular IP address, use the *Host* option and specify the IP address (see the multihoming example).

### Service

Services to be available. You can select one of the predefined services (see chapter 14.3) or define an appropriate service with protocol and port number.

Any service that is intended to be mapped to one host can be defined in this entry. To map services for other hosts you will need to create a new traffic rule.

### Action

Select the *Allow* option, otherwise all traffic will be blocked and the function of port mapping will be irrelevant.

### Translation

In the *Destination NAT (Port Mapping)* section select the *Translate to IP address* option and specify the IP address of the host within the local network where the service is running. Using the *Translate port to* option you can map a service to a port which is different from the one where the service is available from the Internet.

#### Warning

In the *Source NAT* section should be set to the *No Translation* option. Combining source and destination IP address translation is relevant under special conditions only.

*Note:* For proper functionality of port mapping, the locally hosted server must point to the *WinRoute* firewall as the default gateway. Port mapping will not function well unless this condition is met.

### Placing the rule

As already mentioned, mapped services can be accessed also from the local network. During access from the local network, connection is established from the local (private) IP address to an IP address in the Internet (the firewall's public IP address). If the rule for mapped service is preceded by a rule allowing access from the local network to the Internet, according to this rule the packet would be directed to the Internet and then

dropped. Therefore, it is recommended to put all rules for mapped services *at the top* of the table of traffic rules.

*Note:* If there are separate rules limiting access to mapped services, these rules must precede mapping rules. It is usually possible to combine service mapping and access restriction in a single rule.

### Multihoming

Multihoming is a term used for situations when one network interface connected to the Internet uses multiple public IP addresses. Typically, multiple services are available through individual IP addresses (this implies that the services are mutually independent).

In the local network a web server *web1* with IP address 192.168.1.100 and a web server *web2* with IP address 192.168.1.200 are running in the local network. The interface connected to the Internet uses two public IP addresses — 63.157.211.10 and 63.157.211.11. We want the server *web1* to be available from the Internet at the IP address 63.157.211.10, the server *web2* at the IP address 63.157.211.11.

The two following traffic rules must be defined in *WinRoute* to enable this configuration:

Name	Source	Destination	Service	Action	Translation
<input checked="" type="checkbox"/> Web server #1 mapping	 Any	 63.157.211.10	 HTTP		MAP 192.168.1.100
<input checked="" type="checkbox"/> Web server #2 mapping	 Any	 63.157.211.11	 HTTP		MAP 192.168.1.200

Figure 7.24 Multihoming — web servers mapping

#### Source

Any (see the previous example referring to mapping of single service).

#### Destination

An appropriate IP address of the interface connected to the Internet (use the *Host* option for insertion of an IP address).

#### Service

Service which will be available through this interface (the *HTTP* service in case of a Web server).

#### Action

Select the *Allow* option, otherwise all traffic will be blocked and the function of port mapping will be irrelevant.

#### Translation

Go to the *Destination NAT (Port Mapping)* section, select the *Translate to IP address* option and specify IP address of a corresponding Web server (*web1* or *web2*).

### Limiting Internet Access

Sometimes, it is helpful to limit users access to the Internet services from the local network. Access to Internet services can be limited in several ways. In the following examples, the limitation rules use IP translation. There is no need to define other rules as all traffic that would not meet these requirements will be blocked by the default "catch all" rule.

Other methods of Internet access limitations can be found in the *Exceptions* section (see below).

*Note:* Rules mentioned in these examples can be also used if *WinRoute* is intended as a neutral router (no address translation) — in the *Translation* entry there will be no translations defined.

1. Allow access to selected services only. In the translation rule in the *Service* entry specify only those services that are intended to be allowed.

Name	Source	Destination	Service	Action	Translation
<input checked="" type="checkbox"/> NAT	 Trusted/Local	 Internet	     		NAT

Figure 7.25 Internet connection sharing — only selected services are available

2. Limitations sorted by IP addresses. Access to particular services (or access to any Internet service) will be allowed only from selected hosts. In the *Source* entry define the group of IP addresses from which the Internet will be available. This group must be formerly defined in *Configuration* → *Definitions* → *Address Groups* (see chapter [15.5](#)).

Name	Source	Destination	Service	Action	Translation
<input checked="" type="checkbox"/> NAT for allowed hosts	 Internet access	 Internet	 Any		NAT

Figure 7.26 Only selected IP address group(s) is/are allowed to connect to the Internet

*Note:* This type of rule should be used only if each user has his/her own host and the hosts have static IP addresses.

3. Limitations sorted by users. Firewall monitors if the connection is from an authenticated host. In accordance with this fact, the traffic is permitted or denied.

Name	Source	Destination	Service	Action	Translation
<input checked="" type="checkbox"/> NAT for a group of users	 Internet access	 Internet	 Any		NAT

Figure 7.27 Only selected user group(s) is/are allowed to connect to the Internet

Alternatively you can define the rule to allow only authenticated users to access specific services. Any user that has a user account in *WinRoute* will be allowed to access the Internet after authenticating to the firewall. Firewall administrators can easily monitor which services and which pages are opened by each user (it is not possible to connect anonymously).

Name	Source	Destination	Service	Action	Translation
<input checked="" type="checkbox"/> NAT for a group of users 	 Authenticated users	 Internet	 Any		NAT

**Figure 7.28** Only authenticated users are allowed to connect to the Internet

For detailed description on user authentication, refer to chapter [10.1](#).

*Note:*

1. The rules mentioned above can be combined in various ways (i.e. a user group can be allowed to access certain Internet services only).
2. Usage of user accounts and groups in traffic policy follows specific rules. For detailed description on this topic, refer to chapter [7.6](#).

### Exclusions

You may need to allow access to the Internet only for a certain user/address group, whereas all other users should not be allowed to access this service.

This will be better understood through the following example (how to allow a user group to use the *Telnet* service for access to servers in the Internet). Use the two following rules to meet these requirements:

- First rule will deny selected users (or a group of users/IP addresses, etc.) to access the Internet.
- Second rule will deny the other users to access this service.

Name	Source	Destination	Service	Action	Translation
<input checked="" type="checkbox"/> Allow Telnet for a group of users 	Telnet allowed	 Internet	 Telnet		NAT
<input checked="" type="checkbox"/> Deny Telnet	 Any	 Internet	 Telnet		

**Figure 7.29** Exception — Telnet is available only for selected user group(s)

## 7.5 Policy routing

If the LAN is connected to the Internet by multiple links with load balancing (see chapter 6.4), it may be needed that one link is reserved for a certain traffic, leaving the rest of the load for the other links. Such a measure is useful if it is necessary to keep important traffic swinging (email traffic, the informational system, etc.), i.e. not slowed down by secondary or even marginal traffic (web browsing, online radio channels, etc.). To meet this crucial requirement of an enterprise data traffic, it is necessary to consider and employ, besides the destination IP address, additional information when [routing packets](#) from the LAN to the Internet, such as source IP address, protocol, etc. This approach is called [policy routing](#).

In *WinRoute*, policy routing can be defined by conditions in traffic rules for Internet access with IP address translation (NAT). This approach brings wide range of options helping to meet all requirements for routing and network load balancing.

*Note:* *Policy routing* traffic rules are of higher priority than routes defined in the [routing table](#) (see chapter 18.1).

### Example: A link reserved for email traffic

Let us suppose that the firewall is connected to the Internet by two links with load balancing with speed values of 4 Mbit/s and 8 Mbit/s. One of the links is connected to the provider where the mailserver is also hosted. Therefore, it is desirable that all email traffic (*SMTP*, *IMAP*, *POP3* protocols and their secured versions) is routed through this link.

Define the following traffic rules to meet these requirements:

- First rule defines that NAT is applied to email services and the *Internet 4 Mbit* interface is used.
- The other rule is a general NAT rule with automatic interface selection (see chapter 7.4).

Name	Source	Destination	Service	Action	Translation
<input checked="" type="checkbox"/> NAT - Dedicated link for email	Trusted/Local	Internet	IMAP IMAPS POP3 POP3S SMTP SMTPS	✓	NAT (Internet 4Mbit)
<input checked="" type="checkbox"/> NAT	Trusted/Local	Internet	Any	✓	NAT

Figure 7.30 Policy routing — a link reserved for email traffic

Setting of NAT in the rule for email services is shown in figure 7.31. It is recommended to allow use of a back-up link for case that the reserved link fails. Otherwise, email services will be unavailable when the connection fails.

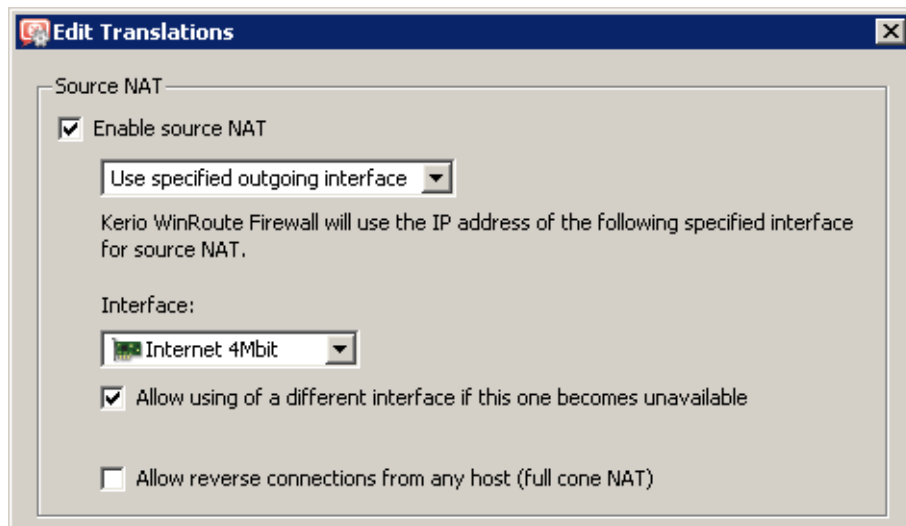

Figure 7.31 Policy routing — setting NAT for a reserved link

Let us suppose that the mailserver provides also *Webmail* and *CalDAV* services which use *HTTP(s)* protocol. Adding these protocols in the first rule would make all web traffic routed through the reserved link. To reach the desired goal, the rule can be modified by reserving the link for traffic with a specific server — see figure 7.32.

Name	Source	Destination	Service	Action	Translation
<input checked="" type="checkbox"/> NAT - Dedicated link for email	Trusted/Local	mail.server.com	Any	✓	NAT (Internet 4Mbit)
<input checked="" type="checkbox"/> NAT	Trusted/Local	Internet	Any	✓	NAT

Figure 7.32 Policy routing — a link reserved for a specific server

*Note:* In the second rule, automatic interface selection is used. This means that the *Internet 4Mbit* link is also used for network traffic load balancing. Email traffic is certainly still respected and has higher priority on the link reserved by the first rule. This means that total load will be efficiently balanced between both links all the time.

If you need to reserve a link *only* for a specific traffic (i.e. route other traffic through other links), go to *Configuration → Interfaces* and set the speed of the link to *0 Mbit/s*. In this case the link will not be used for load balancing. Only traffic specified in corresponding traffic rules will be routed through it.

**Example: Optimization of network traffic load balancing**

WinRoute provides two options of network traffic load balancing: per host (clients) or per connection (for details, refer to chapter 7.3). With respect to variability of applications on individual hosts and of user behavior, the best solution (more efficient use of individual links) proves to be the option of load balancing per connection. However, this mode may encounter problems with access to services where multiple connections get established at one moment (web pages and other web related services). The server can consider source addresses in individual connections as connection recovery after failure (this may lead for instance to expiration of the session) or as an attack attempt (in that case the service can get unavailable).

This problem can be bridged over by policy routing. In case of “problematic” services (e.g. *HTTP* and *HTTPS*) the load will be balanced per host, i.e. all connections from one client will be routed through a particular Internet link so that their IP address will be identical (a single IP address will be used). To any other services, load balancing per connection will be applied — thus maximally efficient use of the capacity of available links will be reached.

Meeting of the requirements will be guaranteed by using two NAT traffic rules — see figure 7.33. In the first rule, specify corresponding services and set the *per host* NAT mode. In the second rule, which will be applied for any other services, set the *per connection* NAT mode.

Name	Source	Destination	Service	Action	Translation
<input checked="" type="checkbox"/> NAT - Balancing per host	Trusted/Local	Internet	HTTP HTTPS	✓	NAT
<input checked="" type="checkbox"/> NAT - Balancing per connection	Trusted/Local	Internet	Any	✓	NAT Balancing Per Connection

Figure 7.33 Policy routing — load balancing optimization

## 7.6 User accounts and groups in traffic rules

In traffic rules, source/destination can be specified also by user accounts or/and user groups. In traffic policy, each user account represents IP address of the host from which user is connected. This means that the rule is applied to users authenticated at the firewall only (when the user logs out, the rule is not effective any longer). This chapter is focused on various issues relating to use of user accounts in traffic rules as well as hints for their solution.

*Note:* For detailed information on traffic rules definition, refer to chapter 7.3.

**How to enable certain users to access the Internet**

How to enable access to the Internet for specific users only? Assuming that this problem applies to a private local network and Internet connection is performed through NAT, simply specify these users in the *Source* item in the NAT rule.

Name	Source	Destination	Service	Action	Translation
<input checked="" type="checkbox"/> NAT	jsmith lcarr mwayne	Internet	Any	✓	NAT

**Figure 7.34** This traffic rule allows only selected users to connect to the Internet

Such a rule enables the specified users to connect to the Internet (if authenticated). However, these users must open the *WinRoute* interface's login page manually and authenticate (for details, see chapter [10.1](#)).

However, with such a rule defined, all methods of automatic authentication will be ineffective (i.e. redirecting to the login page, NTLM authentication as well as automatic authentication from defined hosts). The reason is that the automatic authentication (or redirection to the login page) is not invoked unless connection to the Internet is being established (for license counting reasons — see chapter [4.6](#)). However, this NAT rule blocks any connection unless the user is authenticated.

### Enabling automatic authentication

The automatic user authentication issue can be solved easily as follows:

- Add a rule allowing an unlimited access to the *HTTP* service before the NAT rule.

Name	Source	Destination	Service	Action	Translation	Protocol Inspector
<input checked="" type="checkbox"/> WWW without authentication	Trusted/Local	Internet	HTTP	✓	NAT	Default
<input checked="" type="checkbox"/> NAT	jsmith lcarr mwayne	Internet	Any	✓	NAT	Default

**Figure 7.35** These traffic rules enable automatic redirection to the login page

- In URL rules (see chapter [12.2](#)), allow specific users to access any Web site and deny any access to other users.

 <b>HTTP Policy</b>			
<div> URL Rules Content Rules Cache Proxy Server Forbidden Words ISS OrangeWeb Filter </div>			
Description	Action	Users List	Condition
<input checked="" type="checkbox"/> Allow access to selected users	✓ Permit	jsmith,lcarr,mwayne	all objects
<input checked="" type="checkbox"/> Deny access to all users	✗ Deny		all objects

**Figure 7.36** These URL rules enable specified users to access any Web site

User not authenticated yet who attempts to open a Web site will be automatically redirected to the authentication page (or authenticated by NTLM, or logged in from the corresponding host). After a successful authentication, users specified in the *NAT* rule (see figure 7.35) will be allowed to access also other Internet services. As well as users not specified in the rules, unauthenticated users will be disallowed to access any Web site or/and other Internet services.

*Note:* In this example, it is assumed that client hosts use the *WinRoute DNS Forwarder* or local DNS server (traffic must be allowed for the DNS server). If client stations used a DNS server in the Internet (this configuration is not recommended!), it would be necessary to include the *DNS* service in the rule which allows unlimited Internet access.

## 7.7 Partial Retirement of Protocol Inspector

Under certain circumstances, appliance of a protocol inspector to a particular communication might be undesirable. To disable specific protocol inspection, define corresponding source and destination IP addresses and a traffic rule for this service that will define explicitly that no protocol inspector will be used.

### Example

A banking application (client) communicates with the bank's server through its proper protocol which uses TCP protocol at the port 2000. Supposing the banking application is run on a host with IP address 192.168.1.15 and it connects to the server `server.bank.com`.

This port is used by the *Cisco SCCP* protocol. The protocol inspector of the *SCCP* would be applied to the traffic of the banking client under normal circumstances. However, this might affect functionality of the application or endanger its security.

A special traffic rule, as follows, will be defined for all traffic of the banking application:

1. In the *Configuration → Definitions → Services* section, define a service called *Internet Banking*: this service will use TCP protocol at the port 2000 and no protocol inspector is used by this communication.
2. In the *Configuration → Traffic Policy* section, create a rule which will permit this service traffic between the local network and the bank's server. Specify that no protocol inspector will be applied.

*Note:* In the default configuration of the *Traffic rules* section, the *Protocol inspector* column is hidden. To show it, modify settings through the *Modify columns* dialog (see chapter 3.2).

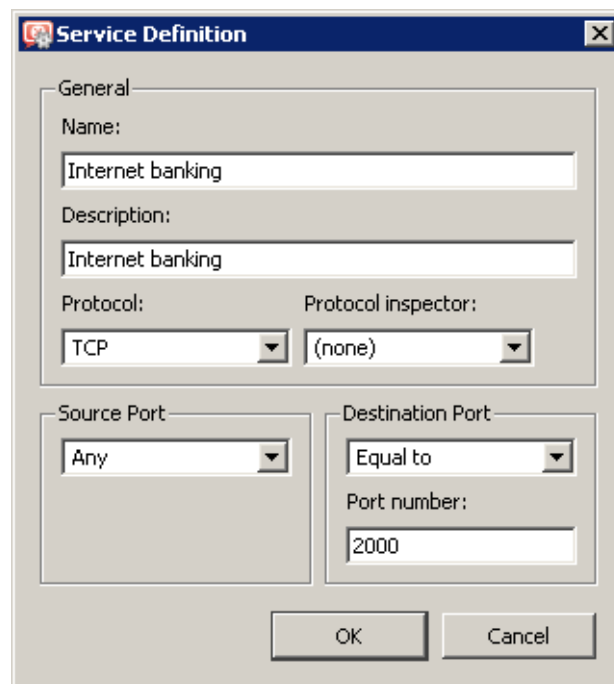

Figure 7.37 Service definition without inspector protocol

Name	Source	Destination	Service	Action	Protocol Inspector
<input checked="" type="checkbox"/> Internet banking	192.168.1.15	server.bank.com	Internet banking	✓	None

Figure 7.38 This traffic rule allows accessing service without protocol inspection

### Warning

To disable a protocol inspector, it is not sufficient to define a service that would not use the inspector! Protocol inspectors are applied to all traffic performed by corresponding protocols by default. To disable a protocol inspector, special traffic rules must be defined.

## 7.8 Use of Full cone NAT

However, many applications (especially applications working with multimedia, Voice over IP technologies, etc.) use another traffic method where other clients can (with direct connection established) connect to a port “opened” by an outgoing packet. For these cases, *WinRoute* includes a special mode of address translation, known as *Full cone NAT*. In this mode, opened port can be accessed from any IP address and the traffic is always redirected to a corresponding client in the local network.

Use of *Full cone NAT* may bring certain security risk. Each connection established in this mode opens a possible passage from the Internet to the local network. To keep the security as high as possible, it is therefore necessary to enable *Full cone NAT* for particular clients and services only. The following example refers to an IP telephone with the SIP protocol.

*Note:* For details on traffic rules definition, refer to chapter [7.3](#).

**Example: SIP telephone in local network**

In the local network, there is an IP telephone registered to an SIP server in the Internet. The parameters may be as follows:

- IP address of the phone: 192.168.1.100
- Public IP address of the firewall: 195.192.33.1
- SIP server: sip.server.com

Since the firewall performs IP address translation, the telephone is registered on the SIP server with the firewall's public address (195.192.33.1). If there is a call from another telephone to this telephone, the connection will go through the firewall's address (195.192.33.1) and the corresponding port. Under normal conditions, such connection can be established only directly from the SIP server (to which the original outgoing connection for the registration was established). However, use of *Full cone NAT* allows such connection for any client calling to the SIP telephone in the local network.

*Full cone NAT* will be enabled by an extremely restrictive traffic rule (to keep the security level as high as possible):

Name	Source	Destination	Service	Action	Translation
<input checked="" type="checkbox"/> Full Cone NAT 	 192.168.1.100	 sip.server.com	 SIP		Full Cone NAT

**Figure 7.39** Definition of a Full cone NAT traffic rule

- *Source* — IP address of an SIP telephone in the local network.
- *Destination* — name or IP address of an SIP server in the Internet. *Full cone NAT* will apply only to connection with this server.
- *Service* — *SIP* service (for an SIP telephone). *Full cone NAT* will not apply to any other services.
- *Action* — traffic must be allowed.
- *Translation* — select a source NAT method (see chapter [7.3](#)) and enable the *Allow returning packets from any host (Full cone NAT)* option.

Rule for *Full cone NAT* must precede the general rule with NAT allowing traffic from the local network to the Internet.

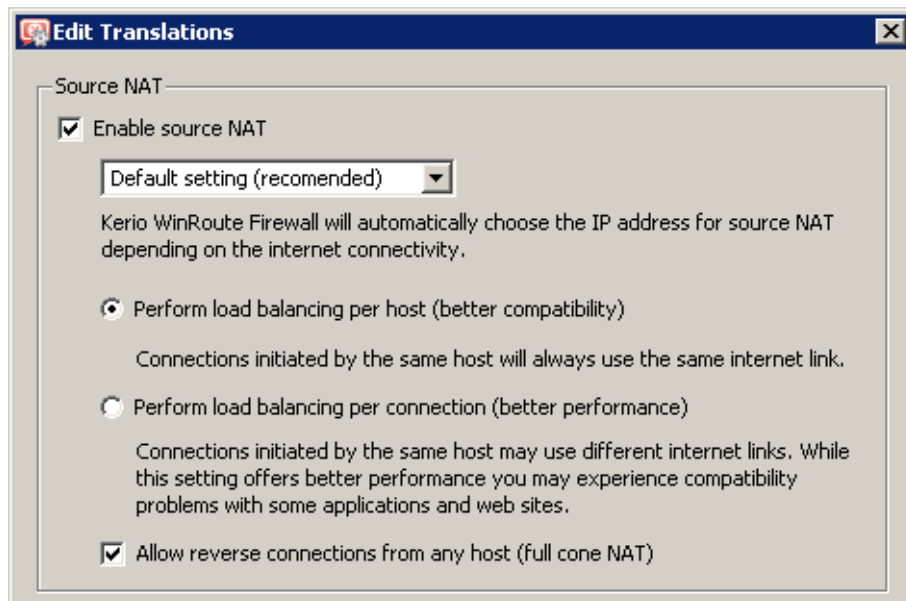

Figure 7.40 Enabling Full cone NAT in the traffic rule

### 7.9 Media hairpinning

*WinRoute* allows to “arrange” traffic between two clients in the LAN which “know each other” only from behind the firewall’s public IP address. This feature of the firewall is called *hairpinning* (with the *hairpin* root suggesting the packet’s “U-turn” back to the local network). Used especially for transmission of voice or visual data, it is also known as *media hairpinning*.

#### Example: Two SIP telephones in the LAN

Let us suppose two SIP telephones are located in the LAN. These telephones authenticate at a SIP server in the Internet. The parameters may be as follows:

- IP addresses of the phones: 192.168.1.100 and 192.168.1.101
- Public IP address of the firewall: 195.192.33.1
- SIP server: sip.server.com

For the telephones, define corresponding traffic rules — see chapter 7.8 (as apparent from figure 7.39, simply specify *Source* of the *Full cone NAT* traffic rule by IP address of the other telephone).

Both telephones will be registered on SIP server under the firewall’s public IP address (195.192.33.1). If these telephones establish mutual connection, data packets (for voice transmission) from both telephones will be sent to the firewall’s public IP address (and to the port of the other telephone). Under normal conditions, such packets would be dropped. However, *WinRoute* is capable of using a corresponding record in the NAT table to recognize that

a packet is addressed to a client in the local network. Then it translates the destination IP address and sends the packet back to the local network (as well as in case of port mapping). This ensures that traffic between the two phones will work correctly.

*Note:*

1. Hairpinning requires traffic between the local network and the Internet being allowed (before processed by the firewall, packets use a local source address and an Internet destination address — i.e. this is an outgoing traffic from the local network to the Internet). In default traffic rules created by the wizard (see chapter [7.1](#)), this condition is met by the *NAT* rule.
2. In principle, hairpinning does not require that *Full cone NAT* is allowed (see chapter [7.8](#)). However, in our example, *Full cone NAT* is required for correct functioning of the *SIP* protocol.

## Chapter 8

# Configuration of network services

---

This chapter provides guidelines for setting of basic services in *WinRoute* helpful for easy configuration and smooth access to the Internet:

- *DNS forwarder* — this service is used as a simple DNS server for the LAN,
- *DHCP server* — provides fully automated configuration of LAN hosts,
- *DDNS client* — provides automatic update of firewall logs in public dynamic DNS,
- *Proxy server* — enables access to the Internet for clients which cannot or do not want to use the option of direct access,
- *HTTP cache* — this service accelerates access to repeatedly visited web pages (for direct connections with proxy server).

### 8.1 DNS Forwarder

In *WinRoute*, the *DNS Forwarder* plug-in can be used to enable easier configuration for DNS hosts within local networks or to speed up responses to repeated DNS queries. At local hosts, DNS can be defined by taking the following actions:

- use IP address of the primary or the back-up DNS server. This solution has the risk of slow DNS responses. All requests from each computer in the local network will be sent to the Internet.
- use the DNS server within the local network (if available). The DNS server must be allowed to access the Internet in order to be able to respond even to queries sent from outside of the local domain.
- use *DNS Forwarder* in *WinRoute*. DNS Forwarder can be also used as a basic DNS server for the local domain (see below) or as a forwarder for the existing server.

If possible, it is recommended to use *DNS Forwarder* as a primary DNS server for LAN hosts (the last option). *DNS Forwarder* provides fast processing of DNS requests and their correct routing in more complex network configurations. *DNS forwarder* can answer directly to repeated requests and to requests for local DNS names, without the need of contacting DNS servers in the Internet.

If *DNS forwarder* cannot answer any DNS request on its own, it forwards it to a DNS server set for the Internet link through which the request is sent. For details addressing configuration

of the firewall's network interfaces, see chapter 5, more information on Internet connection options, refer to chapter 6.

### ***DNS Forwarder configuration***

In *WinRoute* default settings, the *DNS Forwarder* is enabled and DNS queries are automatically forwarded to one of the DNS servers set for the particular Internet link (usually DNS servers assigned by the ISP). The configuration can be fine-tuned in *Configurations* → *DNS Forwarder*.

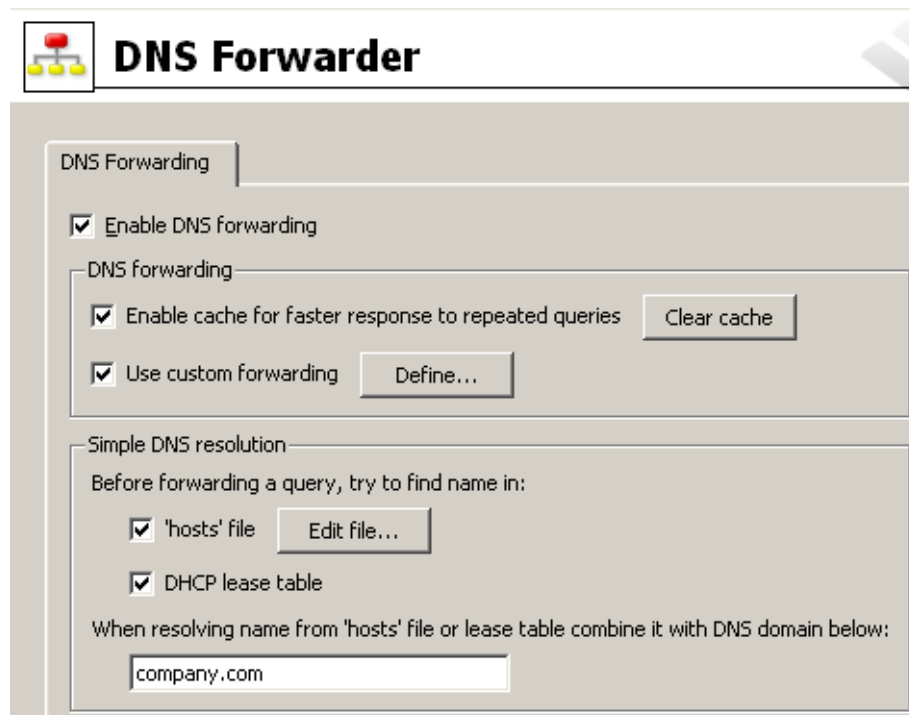

**Figure 8.1** DNS forwarder settings

#### **Enable DNS forwarding**

This option switches between the on/off modes of the *DNS Forwarder* (the service uses UDP protocol and port 53). If *DNS Forwarder* is not used for your network configuration, it can be switched off. If you want to run another DNS server on the same host, *DNS Forwarder* must be switched off, or there will be a collision on the port.

#### **Enable cache for faster response of repeated queries**

If this option is on, all responses will be stored in local *DNS Forwarder* cache. Responses to repeated queries will be much faster (the same query sent by various clients is also considered as a repeated query).

Physically, the DNS cache is kept in RAM. However, all DNS records are also saved in the `DnsCache.cfg` file (see chapter 25.1). This means that records in DNS cache are kept even after *WinRoute Firewall Engine* is stopped or *WinRoute* is disconnected.

*Note:*

1. Time period for keeping DNS logs in the cache is specified individually in each log (usually 24 hours).
2. Use of DNS also speeds up activity of the built-in proxy server (see chapter [8.4](#)).

### Clear cache

Click this button to remove all records in the *DNS Forwarder's* cache (regardless of their lifetime). This feature can be helpful e.g. for configuration changes, dial-up testing, error detection, etc.

### Use custom forwarding

Use this option to enable settings for forwarding certain DNS queries to other DNS servers.

### Enable DNS forwarding

*DNS forwarder* allows forwarding of certain DNS requests to specific DNS servers. This feature can be helpful for example when we intend to use a local DNS server for the local domain (the other DNS queries will be forwarded to the Internet directly — this will speed up the response). DNS forwarder's settings also play role in configuration of private networks where it is necessary to provide correct forwarding of requests for names in domains of remote subnets (for details, check chapter [23](#)).

Request forwarding is defined by rules for DNS names or subnets. Rules are ordered in a list which is processed from the top. If a DNS name or a subnet in a request matches a rule, the request is forwarded to the corresponding DNS server. Queries which do not match any rule are forwarded to the “default” DNS servers (see above).

*Note:* If the *Simple DNS resolution* is enabled (see below), the forwarding rules are applied only if the *DNS Forwarder* is not able to respond by using the information in the *hosts* system file and/or by the DHCP lease table.

Clicking on the *Define* button in the *DNS Forwarder* configuration (see figure [8.1](#)) opens a dialog for setting of rules concerning forwarding of DNS queries.

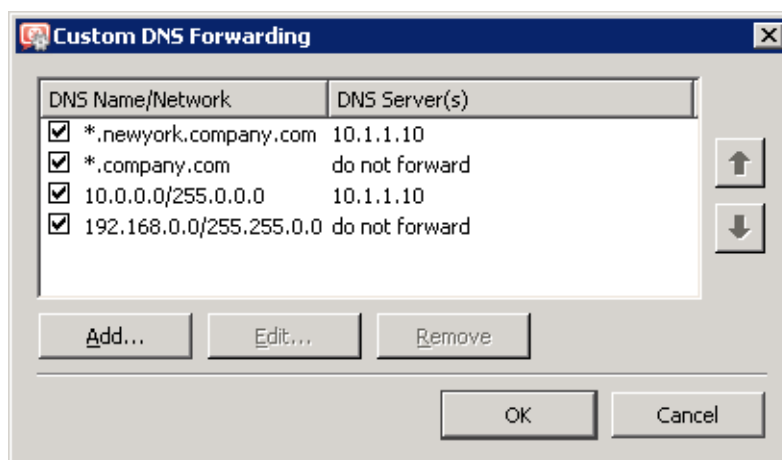

Figure 8.2 Specific settings of DNS forwarding

The rule can be defined for:

- DNS name — queries requiring names of computers will be forwarded to this DNS server (so called A queries)
- a subnet — queries requiring IP addresses of the particular domain will be forwarded to the DNS server (reverse domain — PTR queries)

Rules can be reordered by arrow buttons. This enables creating of more complex combinations of rules — e.g. exceptions for certain workstations or subdomains. As the rule list is processed from the top downwards, rules should be ordered starting by the most specific one (e.g. name of a particular computer) and with the most general one at the bottom (e.g. the main domain of the company). Similarly to this, rules for reversed DNS queries should be ordered by subnet mask length (e.g. with 255.255.255.0 at the top and 255.0.0.0 at the bottom). Rules for queries concerning names and reversed queries are independent from each other. For better reference, it is recommended to start with all rules concerning queries for names and continue with all rules for reversed queries, or vice versa.

Click on the *Add* or the *Edit* button to open a dialog where custom DNS forwarding rules can be defined.

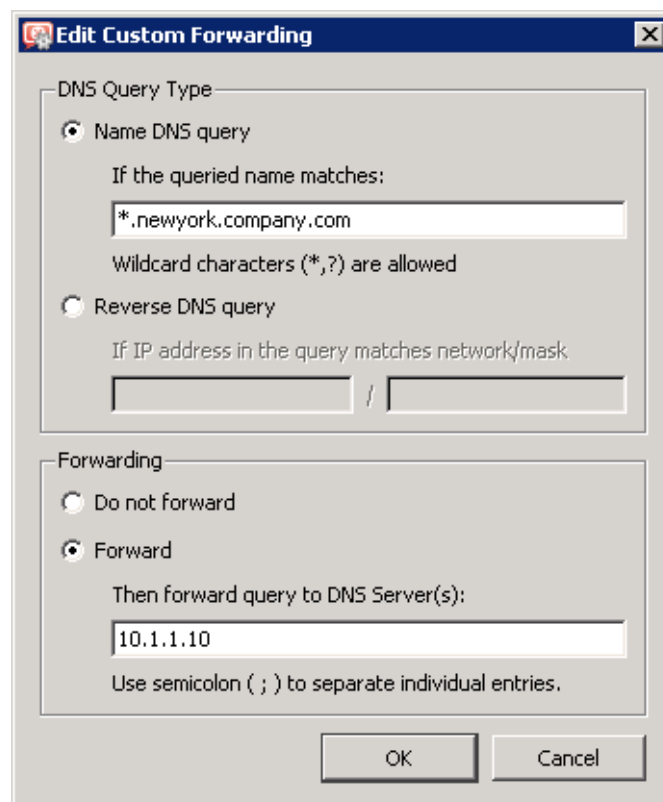

Figure 8.3 DNS forwarding — a new rule

- The *Name DNS query* option allows specification of a rule for name queries. Use the *If the queried name matches* entry to specify a corresponding DNS name (name of a host in the domain).

It is usually desirable to forward queries to entire domains rather than to specific names. Specification of a domain name may therefore contain \* wildcard symbol (asterisk — substitutes any number of characters) and/or ? (question mark — substitutes a single character). The rule will be applied to all names matching with the string (hosts, domains, etc.).

---

**Example:**

DNS name will be represented by the string `?erio.c*`. The rule will be applied to all names in domains `kerio.com`, `cerio.com`, `aerio.c` etc., such as on `www.kerio.com`, `secure.kerio.com`, `www.aerio.c`, etc.

---

---

**Warning**

In rules for DNS requests, it is necessary to enter an expression matching the full DNS name! If, for example, the `kerio.c*` expression is introduced, only names `kerio.cz`, `kerio.com` etc. would match the rule and host names included in these domains (such as `www.kerio.cz` and `secure.kerio.com`) would not!

---

- Use the *Reverse DNS query* alternative to specify rule for DNS queries on IP addresses in a particular subnet. Subnet is specified by a network address and a corresponding mask (i.e. `192.168.1.0 / 255.255.255.0`).
- Use the *Then forward query to DNS Server(s)* field to specify IP address(es) of one or more DNS server(s) to which queries will be forwarded.

If multiple DNS servers are specified, they are considered as primary, secondary, etc.

If the *Do not forward* option is checked, DNS queries will not be forwarded to any other DNS server — *WinRoute* will search only in the `hosts` local file or in DHCP tables (see below). If requested name or IP address is not found, non-existence of the name/address is reported to the client.

### **Simple DNS resolution**

*DNS Forwarder* can be used as a simple DNS server, typically for a local domain. If the simple DNS resolution is set, the *DNS forwarder* attempts to respond to the received DNS query first and it does not forward it to another DNS server unless unsuccessful.

#### **Before forwarding a query...**

These options allow setting of where the *DNS Forwarder* would search for the name or IP address before the query is forwarded to another DNS server.

- *'hosts' file* — this file can be found in any operating system supporting TCP/IP. Each row of this file includes host IP addresses and a list of appropriate DNS

names. When any DNS query is received, this file will be checked first to find out whether the desired name or IP address is included. If not, the query is forwarded to a DNS server.

If this function is on, *DNS Forwarder* follows the same rule. Use the *Edit* button to open a special editor where the `hosts` file can be edited within the *Administration Console* even if this console is connected to *WinRoute* remotely (from another host).

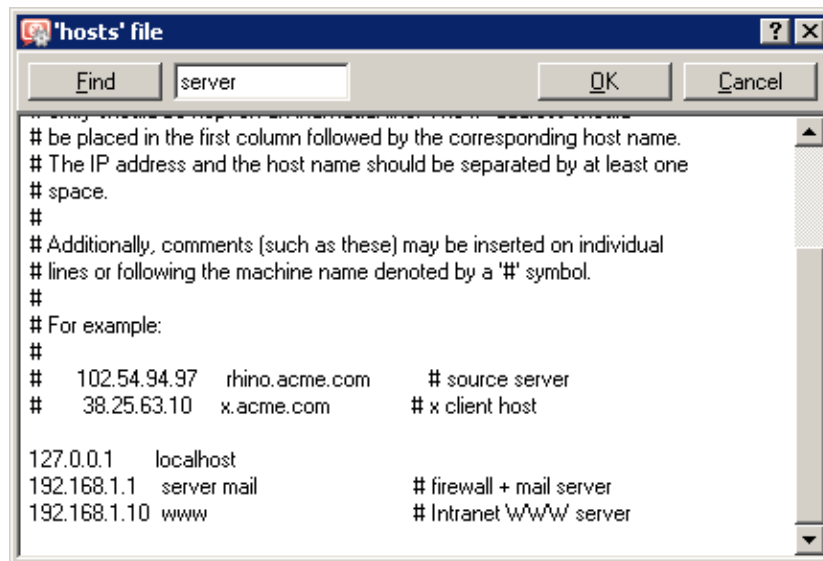

Figure 8.4 Editor of the Hosts system file

- *DHCP lease table*— if the hosts within local network are configured by the DHCP server in *WinRoute* (see chapter 8.2), the DHCP server knows what IP address was defined for each host. After starting the system, the host sends a request for IP address definition including the name of the host.

*DNS Forwarder* can access DHCP lease tables and find out which IP address has been assigned to the host name. If asked to inform about the local name of the host, *DNS Forwarder* will always respond with the current IP address.

*Note:* If both options are disabled, the *DNS Forwarder* forwards all queries to other DNS servers.

### Local DNS domain

In the *When resolving name from the 'hosts' file or lease table combine it with DNS domain below* entry, specify name of the local DNS domain.

If a host or a network device sends a request for an IP address, it uses the name only (it has not found out the domain yet). Therefore, only host names without domain are saved in the table of addresses leased by DHCP server. *DNS Forwarder* needs to know the name of the local domain to answer queries on fully qualified local DNS names (names including the domain).

*Note:* If the local domain is specified in *DNS Forwarder*, local names with or without the domain can be recorded in the `hosts` system file.

The problem can be better understood through the following example.

### — Example —

The local domain's name is `company.com`. The host called `john` is configured so as to obtain an IP address from the DHCP server. After the operating system is started the host sends to the DHCP server a query with the information about its name (`john`). The DHCP server assigns the host IP address `192.168.1.56`. The DHCP server then keeps the information that the IP address is assigned to the `john` host.

Another host that wants to start communication with the host will send a query on the `john.company.com` name (the `john` host in the `company.com` domain). If the local domain name would not have been known by *DNS Forwarder*, the forwarder would pass the query to another DNS server as it would not recognize that it is a local host. However, as *DNS Forwarder* knows the local domain name, the `company.com` name will be separated and the `john` host with the appropriate IP address will be easily looked up in the DHCP table.

---

## 8.2 DHCP server

The DHCP protocol (*Dynamic Host Configuration Protocol*) is used for easy TCP/IP configuration of hosts within the network. Upon an operation system start-up, the client host sends a configuration request that is detected by the DHCP server. The DHCP server selects appropriate configuration parameters (IP address with appropriate subnet mask and other optional parameters, such as IP address of the default gateway, addresses of DNS servers, domain name, etc.) for the client stations. All client parameters can be set at the server only — at individual hosts, enable the option that TCP/IP parameters are configured automatically from the DHCP server. For most operating systems (e.g. *Windows*, *Linux*, etc.), this option is set by default — it is not necessary to perform any additional settings at client hosts.

The DHCP server assigns clients IP addresses within a predefined scope for a certain period (*lease time*). If an IP address is to be kept, the client must request an extension on the period of time before the lease expires. If the client has not required an extension on the lease time, the IP address is considered free and can be assigned to another client. This is performed automatically and transparently.

So called reservations can be also defined on the DHCP server — certain clients will have their own IP addresses reserved. Addresses can be reserved for a hardware address (MAC) or a host name. These clients will have fixed IP address. These addresses are configured automatically.

Using DHCP brings two main benefits. First, the administration is much easier than with the other protocols as all settings may be done at the server (it is not necessary to configure individual workstations). Second, many network conflicts are eliminated (i.e. one IP address cannot be assigned to more than one workstation, etc.).

### DHCP Server Configuration

To configure the DHCP server in *WinRoute* go to *Configuration → DHCP Server*. Here you can define IP scopes, reservations or optional parameters, and view information about occupied IP addresses or statistics of the DHCP server.

The DHCP server can be enabled/disabled using the *DHCP Server enabled* option (at the top). Configuration can be modified even when the DHCP server is disabled.

### Definition of Scopes and Reservations

To define scopes including optional parameters and to reserve IP addresses for selected clients go to the *Scopes* dialog. The tab includes two parts — in one address scopes and in the other reservations are defined:

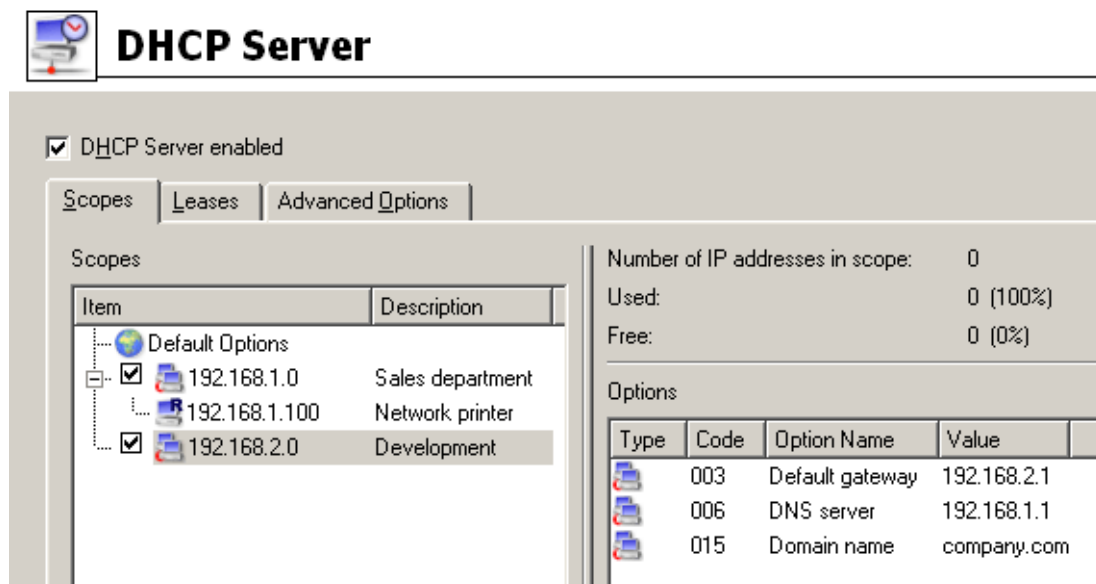

Figure 8.5 DHCP server — IP scopes

In the *Item* column, you can find subnets where scopes of IP addresses are defined. The IP subnet can be either ticked to activate the scope or unticked to make the scope inactive (scopes can be temporarily switched off without deleting and adding again). Each subnet includes also a list of reservations of IP addresses that are defined in it.

In the *Default options* item (the first item in the table) you can set default parameters for DHCP server.

### Lease time

Time for which an IP address is assigned to clients. This IP address will be automatically considered free by expiration of this time (it can be assigned to another client) unless the client requests lease time extension or the address release.

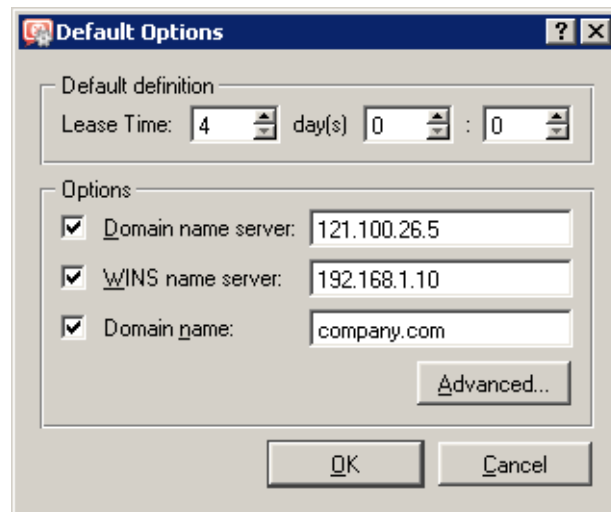

Figure 8.6 DHCP server — default DHCP parameters

### DNS server

Any DNS server (or multiple DNS servers separated by semicolons) can be defined. We recommend you to use *DNS Forwarder* in *WinRoute* as the primary server (first in the list) — IP address of the *WinRoute* host. *DNS Forwarder* can cooperate with DHCP server (see chapter 8.1) so that it will always use correct IP addresses to response to requests on local host names.

### WINS server

IP address of the WINS server.

### Domain

Local Internet domain. Do not specify this parameter if there is no local domain.

### Advanced

Click on this button to open a dialog with a complete list of advanced parameters supported by DHCP (including the four mentioned above). Any parameter supported by DHCP can be added and its value can be set within this dialog.

Default parameters are automatically matched with address scopes unless configuration of a particular scope is defined (the *Address Scope* → *Options* dialog). The same rule is applied on scopes and reservations (parameters defined for a certain address scope are used for the other reservations unless parameters are defined for a specific reservation). Weight of individual parameters corresponds with their position in the tree hierarchy.

Select the *Add* → *Scope* option to view the dialog for address scope definition.

*Note:* Only one scope can be defined for each subnet.

### Description

Comment on the new address scope (just as information for *WinRoute* administrator).

Figure 8.7 DHCP server — IP scopes definition

**First address, Last address**

First and last address of the new scope.

*Note:* If possible, we recommend you to define the scope larger than it would be defined for the real number of users within the subnet.

**Subnet mask**

Mask of the appropriate subnet. It is assigned to clients together with the IP address.

*Note:* The *Administration Console* application monitors whether first and last address belong to the subnet defined by the mask. If this requirement is not met, an error will be reported after the confirmation with the *OK* button.

**Lease time**

Time for which an IP address is assigned to clients. This IP address will be automatically considered free by expiration of this time (it can be assigned to another client) unless the client requests lease time extension or the address release.

**Exclusions**

*WinRoute* enables the administrator to define only one scope in within each subnet. To create more individual scopes, follow these instructions:

- create address scope covering all desired scopes
- define so called exclusions that will not be assigned

### Example

In 192.168.1.0 subnet you intend to create two scopes: from 192.168.1.10 to 192.168.1.49 and from 192.168.1.61 to 192.168.1.100. Addresses from 192.168.1.50 to 192.168.1.60 will be left free and can be used for other purposes. Create the scope from 192.168.1.10 to 192.168.1.100 and click on the *Exclusions* button to define the scope from 192.168.1.50 to 192.168.1.60. These addresses will not be assigned by the DHCP server.

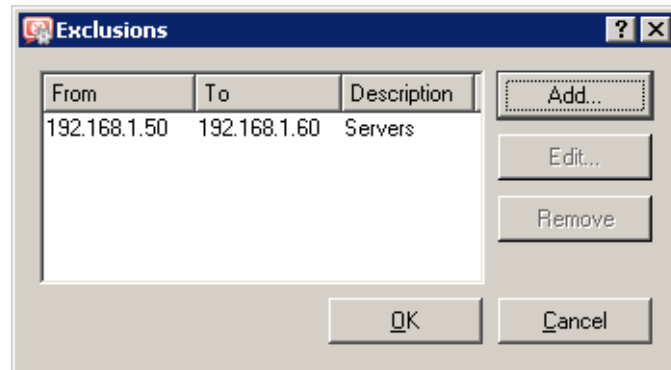

Figure 8.8 DHCP server — IP scopes exceptions

### Parameters

In the *Address Scope* dialog, basic DHCP parameters of the addresses assigned to clients can be defined:

- *Default Gateway* — IP address of the router that will be used as the default gateway for the subnet from which IP addresses are assigned. IP address of the interface the network is connected to. Default gateway of another network would be useless (not available to clients).
- *DNS server* — any DNS server (or more DNS servers separated with semicolons). We recommend you to use *DNS Forwarder* in *WinRoute* as the primary server (first in the list) — IP address of the *WinRoute* host. *DNS Forwarder* can cooperate with DHCP server (see chapter 8.1) so that it will always use correct IP addresses to response to requests on local host names.
- *WINS server*
- *Domain* — local Internet domain. Do not specify this parameter if there is no local domain.

### Warning

This parameter is not used for specification of the name of *Windows NT* domain!

### Advanced

Click on this button to open a dialog with a complete list of advanced parameters supported by DHCP (including the four mentioned above). Any parameter supported by DHCP can be added and its value can be set within this dialog. This dialog is also a part of the *Address Scopes* tab.

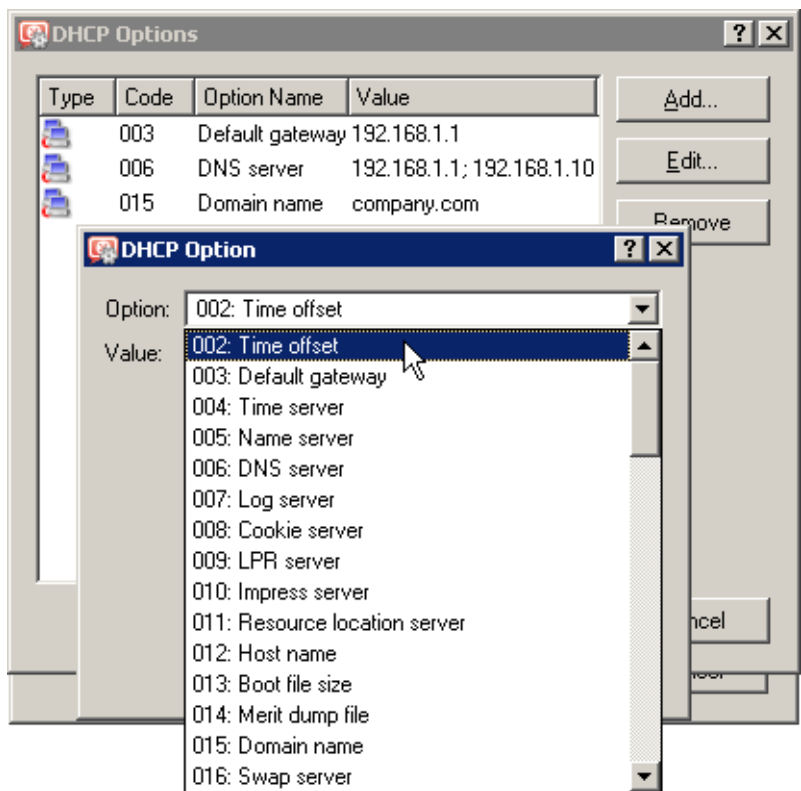

Figure 8.9 DHCP server — DHCP settings

To view configured DHCP parameters and their values within appropriate IP scopes see the right column in the *Address Scope* tab.

*Note:* Simple DHCP server statistics are displayed at the right top of the *Address Scope* tab. Each scope is described with the following items:

- total number of addresses within this scope
- number and percentage proportion of leases
- number and percentage proportion of free addresses

Number of IP's in scope:	90
Used:	86 (96%)
Free:	4 (4%)

Figure 8.10 DHCP server — statistics (leased and free IP addresses within the scope)

**Lease Reservations**

DHCP server enables the administrator to book an IP address for any host. To make the reservation click on the *Add → Reservations* button in the *Scopes* folder.

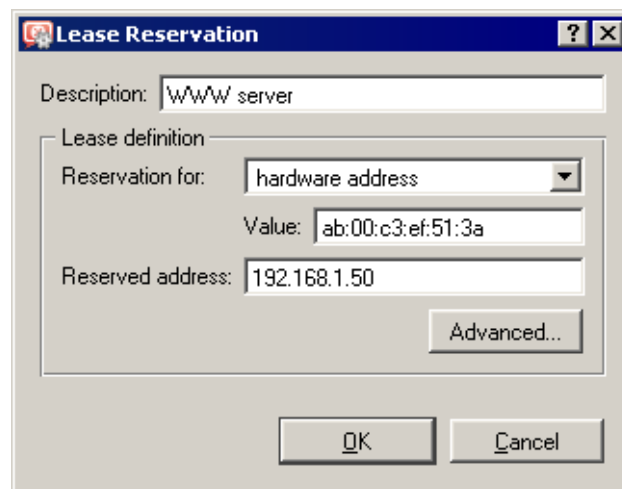

Figure 8.11 DHCP server — reserving an IP address

Any IP address included in a defined subnet can be reserved. This address can but does not have to belong to the scope of addresses dynamically leased, and it can also belong to any scope used for exceptions.

IP addresses can be reserved for:

- hardware (MAC) address of the host — it is defined by hexadecimal numbers separated by colons, i.e.

00:bc:a5:f2:1e:50

or by dashes— for example:

00-bc-a5-f2-1e-50

The MAC address of a network adapter can be detected with operating system tools (i.e. with the `ipconfig` command) or with a special application provided by the network adapter manufacturer.

- host name — DHCP requests of most DHCP clients include host names (i.e. all *Windows* operating systems), or the client can be set to send a host name (i.e. *Linux* operating system).

Click *Advanced* to set DHCP parameters which will accompany the address when leased. If the IP address is already included to a scope, DHCP parameters belonging to the scope are used automatically. In the *Lease Reservation* dialog window, additional parameters can be specified or/and new values can be entered for parameters yet existing.

*Note:* Another way to reserve an IP address is to go to the *Leases* tab, find the IP address leased dynamically to the host and reserve it (for details, see below).

### Leases

IP scopes can be viewed in the *Leases* tab. These scopes are displayed in the form of trees. All current leases within the appropriate subnet are displayed in these trees.

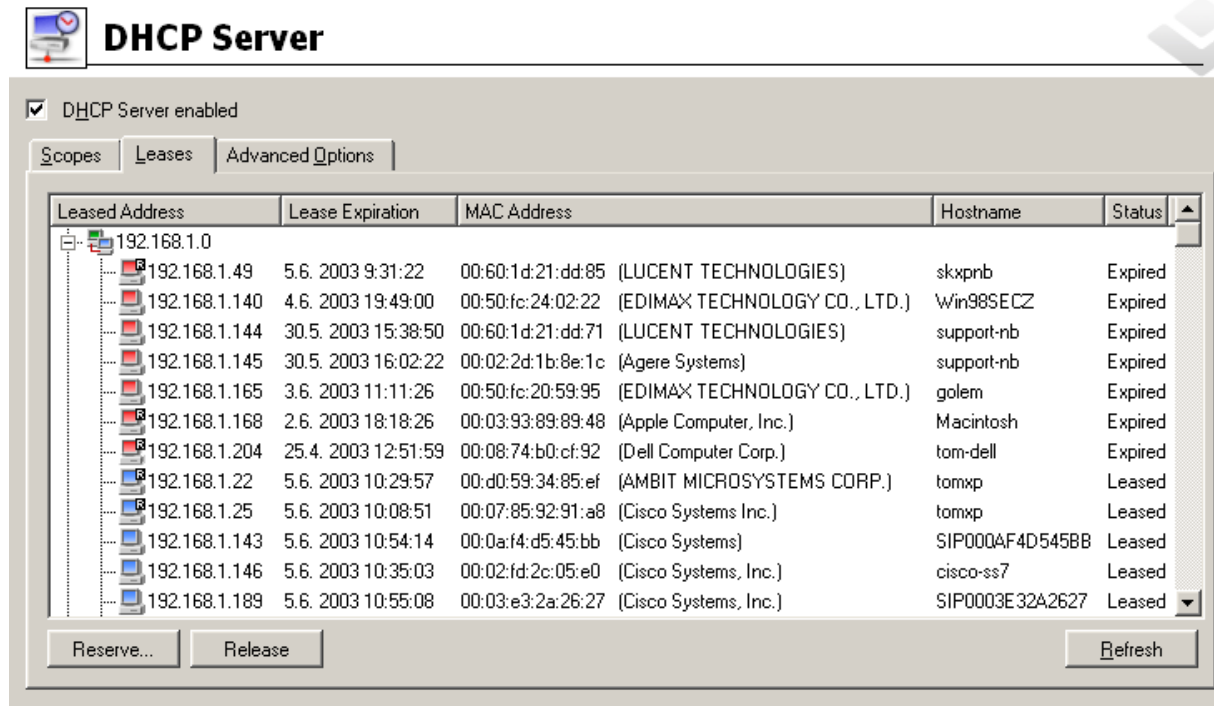

Figure 8.12 DHCP server — list of leased and reserved IP addresses

*Note:* Icon color represents address status (see below). Icons marked with R represent reserved addresses.

Columns in this section contain the following information:

- *Leased Address* — leased IP address
- *Lease Expiration* — date and time specifying expiration of the appropriate lease
- *MAC Address* — hardware address of the host that the IP address is assigned to (including name of the network adapter manufacturer).
- *Hostname* — name of the host that the IP address is assigned to (only if the DHCP client at this host sends it to the DHCP server)
- *Status* — status of the appropriate IP address; *Leased* (leased addresses), *Expired* (addresses with expired lease — the client has not asked for the lease to be extended yet), *Declined* (the lease was declined by the client) or *Released* (the address has been released by the client).

*Note:*

1. Data about expired and released addresses are kept by the DHCP server and can be used later if the same client demands a lease. If free IP addresses are lacked, these addresses can be leased to other clients.
2. Declined addresses are handled according to the settings in the *Options* tab (see below).

The following columns are hidden by default (for details on showing and hiding columns, see chapter [3.2](#)):

- *Last Request Time* — date and time when the recent request for a lease or lease extension was sent by a client
- *Lease Remaining Time* — time remaining until the appropriate *Lease Expiration*

Use the *Release* button to release a selected IP address immediately (independently of its status). Released addresses are considered free and can be assigned to other clients immediately.

Click on the *Reserve* button to reserve a selected (dynamically assigned) IP address based on the MAC address or name of the host that the address is currently assigned to. The *Scopes* tab with a dialog where the appropriate address can be leased will be opened automatically. All entries except for the *Description* item will be already defined with appropriate data. Define the *Description* entry and click on the *OK* button to assign a persistent lease for the IP address of the host to which it has been assigned dynamically.

*Note:* The MAC address of the host for which the IP is leased will be inserted to the lease reservation dialog automatically. To reserve an IP address for a hostname, change settings of the *Reservation For* and *Value* items.

### **DHCP server — advanced options**

Other DHCP server parameters can be set in the *Options* tab.

#### **BOOTP**

If this option is enabled, the DHCP server will assign IP addresses (including optional parameters) also to clients of BOOTP protocol (protocol used formerly to DHCP— it assigns configurations statically only, according to MAC addresses).

#### **Windows RAS**

Through this option you can enable DHCP service for RAS clients (Remote Access Service). You can also specify time when the service will be available to RAS clients (an IP address will be assigned) if the default value is not convenient.

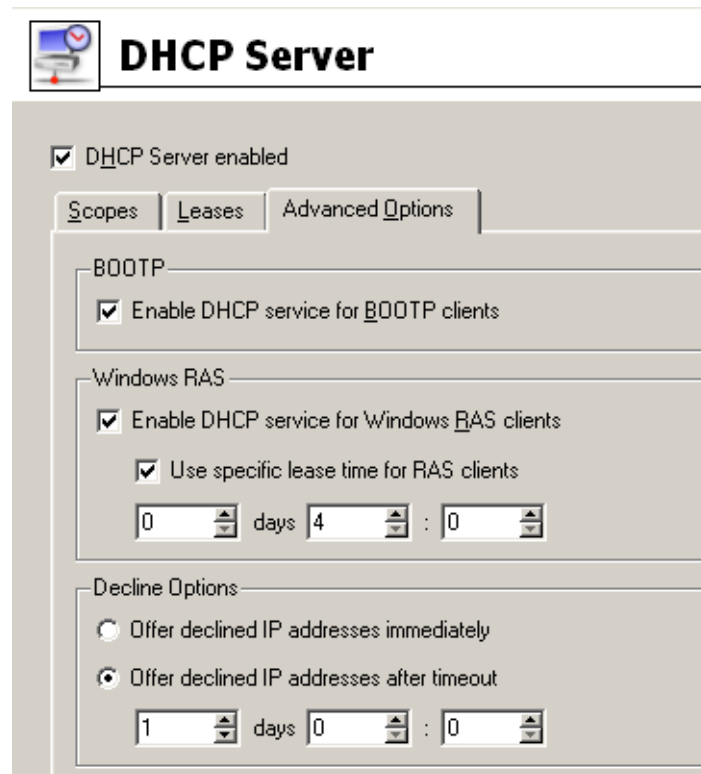

Figure 8.13 DHCP server — advanced options

**Warning**

1. DHCP server cannot assign addresses to RAS clients connecting to the RAS server directly at the *WinRoute* host (for technical reasons, it is not possible to receive DHCP queries from the local RAS server). For such cases, it is necessary to set assigning of IP addresses in the RAS server configuration.
2. The RAS service in *Windows* leases a new IP address for each connection (even if requested by the same client). *WinRoute* includes RAS clients in total number of clients when checking whether number of licensed users has been exceeded (see chapter 4.6). This implies that repeated connection of RAS clients may cause exceeding of the number of licensed users (if the IP scope for the RAS service is too large or/and an address is leased to RAS clients for too long time). Remote clients will be then allowed to connect and communicate with hosts in the local network, while they will not be allowed to connect to the Internet via *WinRoute*.

**Declined options**

These options define how declined IP addresses (*DHCPDECLINE* report) will be handled. These addresses can be either considered released and assigned to other users if needed (the *Offer immediately* option) or blocked during a certain time for former clients to be able to use them (the *Declined addresses can be offered after timeout* option).

### 8.3 Dynamic DNS for public IP address of the firewall

*Kerio WinRoute Firewall* provides (among others) services for remote access from the Internet to the local network (*VPN server* — see chapter 23 and the *Clientless SSL-VPN* interface — see chapter 24). Also other services can be accessible from the Internet — e.g. the *WinRoute*'s web interface (see chapter 21), remote administration of *WinRoute* by the *Administration Console* (see chapter 16.1) or any other service (e.g. web server in local network — see chapter 7.4). These services are available at the firewall's public IP address (i.e. public IP address of the *WinRoute* host). If this IP address is static and there exists a corresponding DNS record for it, a corresponding name can be used for access to a given service (e.g. `server.company.com`). If there is no corresponding DNS record, it is necessary to remember the firewall's IP address and use it for access to all services. If the public IP address is dynamic (i.e. it changes), it is extremely difficult or even impossible to connect to these services from the Internet.

This problem is solved by *WinRoute*'s support for dynamic DNS. Dynamic DNS provides DNS record for a specific name of a server which will always keep the current IP address. This method thus allows making mapped services always available under the same server name, regardless of the fact if IP address changes and how often.

#### *How cooperation with dynamic DNS works*

Dynamic DNS (*DDNS*) is a service providing automatic update of IP address in DNS record for the particular host name. Typically, two versions of DDNS are available:

- free — user can choose from several second level domains (e.g. `no-ip.org`, `ddns.info`, etc.) and select a free host name for the domain (e.g. `company.ddns.info`).
- paid service — user registers their own domain (e.g. `company.com`) and the service provider then provides DNS server for this domain with the option of automatic update of records.

User of the service gets an account which is used for access authentication (this will guarantee that only authorized users can update DNS records. Update is performed via secured connection (typically HTTPS) to make sure that the traffic cannot be tapped. Dynamic DNS records can be updated either manually by the user or (mostly) by a specialized software — *WinRoute* in this case.

If *WinRoute* enables cooperation with dynamic DNS, a request for update of the IP address in dynamic DNS is sent upon any change of the Internet interface's IP address (including switching between primary and secondary Internet connection — see chapter 6.3). This keeps DNS record for the particular IP address up-to-date and mapped services may be accessed by the corresponding host name.

*Note:*

1. Usage of DDNS follows conditions of the particular provider.

2. Dynamic DNS records use very short time-to-live (TTL) and, therefore, they are kept in cache of other DNS servers or forwarders for a very short time. Probability that the client receives DNS response with an invalid (old) IP address is, therefore, very low.
3. Some DDNS servers also allow concurrent update of more records. Wildcards are used for this purpose.

*Example:* In DDNS there exist two host names, both linked to the public IP address of the firewall: `fw.company.com` and `server.company.com`. If the IP address is changed, it is therefore possible to send a single request for update of DNS records with name `*.company.com`. This requests starts update of DNS records of both names.

### DDNS configuration in WinRoute

To set cooperation with the dynamic DNS server, go to the *Dynamic DNS* folder in *Configuration* → *Advanced Options*.

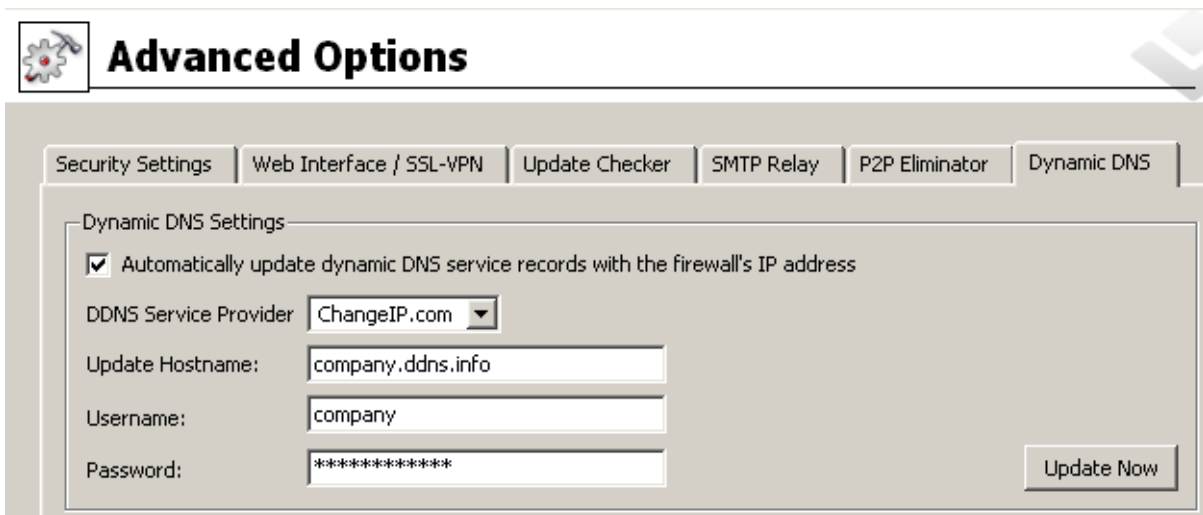

**Advanced Options**

Security Settings | Web Interface / SSL-VPN | Update Checker | SMTP Relay | P2P Eliminator | **Dynamic DNS**

Dynamic DNS Settings

☒ Automatically update dynamic DNS service records with the firewall's IP address

DDNS Service Provider: ChangeIP.com

Update Hostname: company.ddns.info

Username: company

Password: \*\*\*\*\*

Update Now

Figure 8.14 Setting cooperation with dynamic DNS server

As already mentioned, the first step is to make an account (i.e. required dynamic DNS record with appropriate access rights) at a DDNS provider. *WinRoute* now supports these DDNS providers:

- *ChangeIP* (<http://www.changeip.com/>),
- *DynDNS* (<http://www.dyndns.org/>),
- *No-IP* (<http://www.no-ip.com/>).

On the *Dynamic DNS* tab, select a DDNS provider, enter DNS name for which dynamic record will be kept updated and set user name and password for access to updates of the dynamic record. If DDNS supports wildcards, they can be used in the host name.

Once this information is defined, it is recommended to test update of dynamic DNS record by clicking on *Update now*. This verifies that automatic update works well (the server is available, set data is correct, etc.) and also updates the corresponding DNS record (IP address of the firewall could have changed since the registration or the last manual update).

If an error occurs while attempting to update DNS record, an error is reported on the *Dynamic DNS* tab providing closer specification of the error (e.g. DDNS server is not available, user authentication failed, etc.). This report is also recorded in the *error* log.

### 8.4 Proxy server

Even though the NAT technology used in *WinRoute* enables direct access to the Internet from all local hosts, it contains a standard HTTP proxy server. Under certain conditions the direct access cannot be used or it is inconvenient. The following list describes the most common situations:

1. To connect from the *WinRoute* host it is necessary to use the proxy server of your ISP.

Proxy server included in *WinRoute* can forward all queries to so called *parent proxy server*).

2. Internet connection is performed via a dial-up and access to certain Web pages is blocked (refer to chapter [12.2](#)). If a direct connection is used, the line will be dialed before the HTTP query could be detected (line is dialed upon a DNS query or upon a client's request demanding connection to a Web server). If a user connects to a forbidden Web page, *WinRoute* dials the line and blocks access to the page — the line is dialed but the page is not opened.

Proxy server can receive and process clients' queries locally. The line will not be dialed if access to the requested page is forbidden.

3. *WinRoute* is deployed within a network with many hosts where proxy server has been used. It would be too complex and time-consuming to re-configure all the hosts.

The Internet connection functionality is kept if proxy server is used — it is not necessary to edit configuration of individual hosts (or only some hosts should be re-configured).

The *WinRoute*'s proxy server can be used for HTTP, HTTPS and FTP protocols. Proxy server does not support the SOCKS protocol ( a special protocol used for communication between the client and the proxy server).

*Note:* For detailed information on using FTP on the *WinRoute*'s proxy server, refer to chapter [25.3](#).

### Proxy Server Configuration

To configure proxy server parameters open the *Proxy server* tab in *Configuration* → *Content Filtering* → *HTTP Policy*.

**HTTP Policy**

URL Rules | Content Rules | Cache | **Proxy Server** | Forbidden Words | ISS OrangeWeb Filter

General options

☒ Enable non-transparent proxy server

Port:

Advanced options

☐ Allow tunelled connections to all TCP ports

Required for HTTPS connections on non-standard ports.

☒ Forward to parent proxy server

Server:  :

☒ Parent proxy server requires authentication

Username:

Password:

Set automatic proxy configuration script to:

☐ Direct access

☒ WinRoute proxy server

☒ Allow browsers to use configuration script automatically via DHCP server in WinRoute

Figure 8.15 HTTP proxy server settings

#### Enable non-transparent proxy server

This option enables the HTTP proxy server in *WinRoute* on the port inserted in the *Port* entry (3128 port is set by the default).

#### Warning

If you use a port number that is already used by another service or application, *WinRoute* will accept this port, however, the proxy server will not be able to run and the following report will be logged into the *Error* log (refer to chapter [22.8](#)):

failed to bind to port 3128: another application is using this port

If you are not sure that the port you intend to use is free, click on the *Apply* button and check the *Error* log (check whether the report has or has not been logged) immediately.

### Enable connection to any TCP port

This security option enables to allow or block so called tunneling of other application protocols (than HTTP, HTTPS and FTP) via the proxy server.

If this option is disabled, the proxy server allows to establish connection only to the standard HTTPS port 443) — it is supposed that secured web pages are being opened. If the option is enabled, the proxy server can establish connection to any port. It can be a non-standard HTTPS port or tunneling of another application protocol.

*Note:* This option does not affect the non-secured traffic performed by HTTP and/or FTP. In *WinRoute*, HTTP traffic is controlled by a protocol inspectors which allows only valid HTTP and FTP queries.

### Forward to parent proxy server

Tick this option for *WinRoute* to forward all queries to the parent proxy server which will be specified by the following data:

- *Server* — DNS name or IP address of parent proxy server and the port on which the server is running (3128 port is used by the default).
- *Parent proxy server requires authentication* — enable this option if authentication by username and password is required by the parent proxy server. Specify the *Username* and *Password* login data.

*Note:* The name and password for authentication to the parent proxy server is sent with each HTTP request. Only *Basic* authentication is supported.

The *Forward to parent proxy server* option specifies how *WinRoute* will connect to the Internet (for update checks, downloads of *McAfee* updates and for connecting to the online *ISS OrangeWeb Filter* databases).

### Set automatic proxy configuration script to

If a proxy server is used, Web browsers on client hosts must be configured correctly. Most common web browsers (e.g. *Internet Explorer*, *Firefox/SeaMonkey*, *Opera*, etc.) enable automatic configuration of corresponding parameters by using a script downloaded from a corresponding website specified by URL.

In the case of *WinRoute*'s proxy server, the configuration script is saved at

`http://192.168.1.1:3128/pac/proxy.pac`,

where 192.168.1.1 is the IP address of the *WinRoute* host and number 3128 represents the port of the proxy server (see above).

The *Allow browsers to use configuration script automatically...* option adjusts the configuration script in accord with the current *WinRoute* configuration and the settings of the local network:

- *Direct access* — no proxy server will be used by browsers
- *WinRoute proxy server* — IP address of the *WinRoute* host and the port on which the proxy server is running will be used by the browser (see above).

*Note:* The configuration script requires that the proxy server is always available (even if the *Direct access* option is used).

**Allow browsers to use configuration script automatically...**

It is possible to let *Internet Explorer* be configured automatically by the DHCP server. To set this, enable the *Automatically detect settings* option.

*WinRoute's* DHCP server must be running (see chapter [8.2](#)), otherwise the function will not work. TCP/IP parameters at the host can be static — *Internet Explorer* sends a special DHCP query when started.

---

**— Hint —**

---

This method enables to configure all *Internet Explorer* browsers at all local hosts by a single click.

---

## 8.5 HTTP cache

Using cache to access Web pages that are opened repeatedly reduces Internet traffic (in case of line where traffic is counted, it is also remarkable that using of cache decreases total volume of transferred data). Downloaded files are saved to the harddisk of the *WinRoute* host so that it is not necessary to download them from the Web server again later.

All objects are stored in cache for a certain time only (*Time To Live* — *TTL*). This time defines whether checks for the most recent versions of the particular objects will be performed upon a new request of the page. The required object will be found in cache unless the *TTL* timeout has expired. If it has expired, a check for a new update of the object will be performed. This ensures continuous update of objects that are stored in the cache.

The cache can be used either for direct access or for access via the proxy server. If you use direct access, the HTTP protocol inspector must be applied to the traffic. In the default configuration of *WinRoute*, this condition is met for the HTTP protocol at the default port 80 (for details, see chapters [7.3](#) and [14.3](#)).

To set HTTP cache parameters go to the *Cache* tab in *Configuration* → *Content Filtering* → *HTTP Policy*.

**Enable cache on transparent proxy**

This option enables cache for HTTP traffic that uses the HTTP protocol inspector (direct access to the Internet).

**Enable cache on proxy server**

Enables the cache for HTTP traffic via *WinRoute's* proxy server (see chapter [8.4](#)).

**HTTP protocol TTL**

Default time of object validity within the cache. This time is used when:

- TTL of a particular object is not defined (to define TTL use the *URL specific settings* button — see below)
- TTL defined by the Web server is not accepted (the *Use server supplied Time-To-Live* entry)

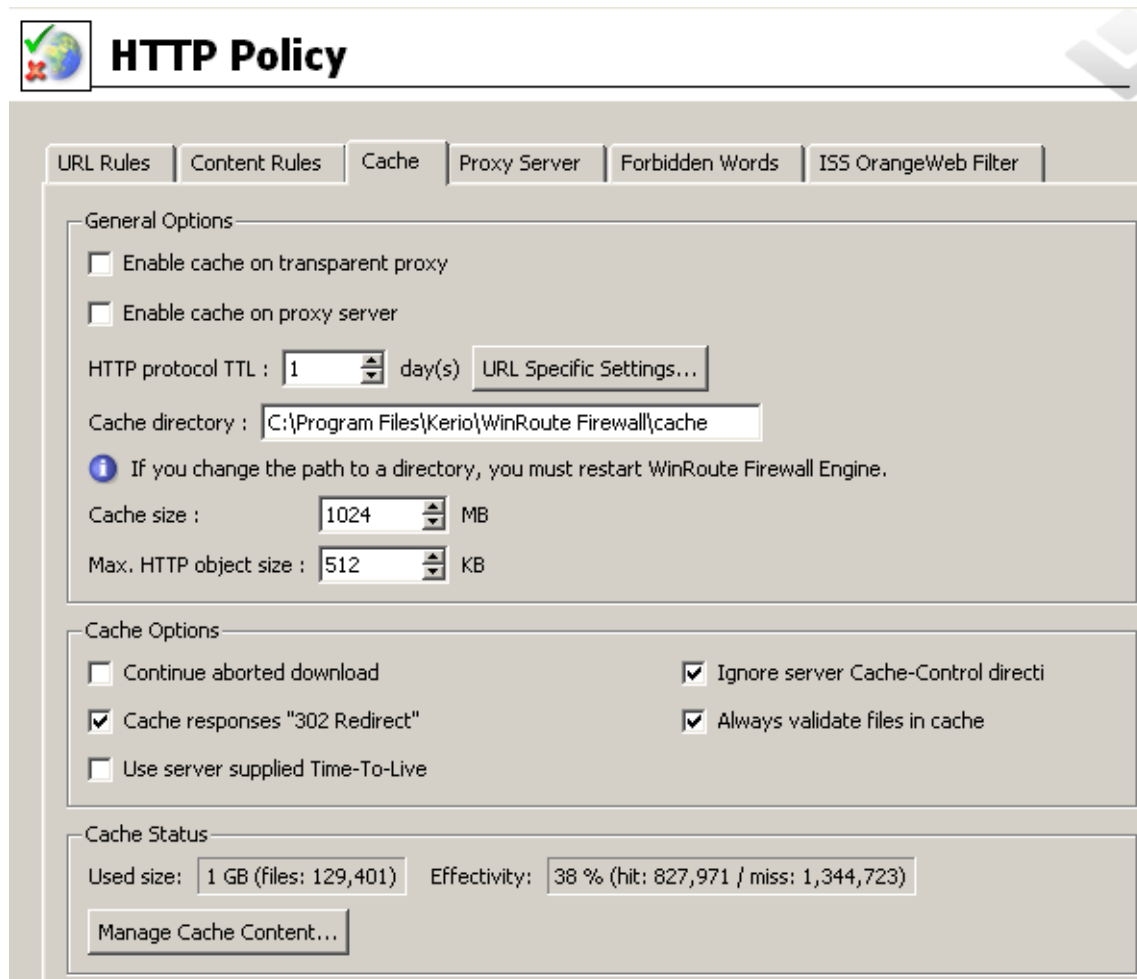

Figure 8.16 HTTP cache configuration

### Cache directory

Directory that will be used to store downloaded objects. The cache file under the directory where *WinRoute* is installed is used by default.

#### Warning

Changes in this entry will not be accepted unless the *WinRoute Firewall Engine* is restarted. Old cache files in the original folder will be removed automatically.

### Cache size

Size of the cache file on the disk. Maximal cache size allowed is 2 GB (2047 MB)

Note:

1. If 98 per cent of the cache is full, a so called cleaning will be run — this function will remove all objects with expired TTL. If no objects are deleted successfully, no other objects can be stored into the cache unless there is more free space on the disk (made by further cleaning or by manual removal).
2. The maximal cache size is applied in *WinRoute* since 6.2.0. In older versions, maximal cache size allowed was 4 GB (the treshold was cut for technical reasons). If, upon its

startup, the *WinRoute Firewall Engine* detects that the cache size exceeds *2047 MB*, the size is changed to the allowed value automatically.

3. If the maximum cache size set is larger than the free space on the corresponding disk, the cache is not initialized and the following error is recorded in the *Error* log (see chapter [22.8](#)).

### Max HTTP object size

maximal size of the object that can be stored in cache.

With respect to statistics, the highest number of requests are for small objects (i.e. HTML pages, images, etc.). Big sized objects, such as archives (that are usually downloaded at once), would require too much memory in the cache.

### Cache Options

Advanced options where cache behavior can be defined.

- *Continue aborted download* — tick this option to enable automatic download of objects that have been aborted by the user (using the *Stop* button in a browser). Users often abort downloads for slow pages. If any user attempts to open the same page again, the page will be available in the cache and downloads will be much faster.
- *Cache responses '302 Redirect'* — this option accelerates connection to redirected web pages.  
Under usual circumstances, *302 Redirect* responses are not cached. HTTP protocol's return code *302* stands for temporary redirection — such redirection can be canceled any time or the target URL can change. If user applies the cached response to open a web page, the client can be redirected to an obsolete or invalid URL.
- *Use server supplied Time-To-Live* — objects will be cached for time specified by the Web server from which they are downloaded. If TTL is not specified by the server, the default TTL will be used (see the *HTTP protocol TTL* item).

---

#### Warning

Some web servers may attempt to bypass the cache by too short/long TTL.

---

- *Ignore server Cache-Control directive* — *WinRoute* will ignore directives for cache control of Web pages.  
Pages often include a directive that the page will not be saved into the cache. This directive page may be misused for example to bypass the cache. Enable the *Ignore server Cache-Control directive* option to make *WinRoute* accept only *no-store* and *private* directives.  
*Note: WinRoute examines HTTP header directives of responses, not Web pages.*
- *Always validate file in cache* — with each query *WinRoute* will check the server for updates of objects stored in the cache (regardless of whether the client demands this).

*Note:* Clients can always require a check for updates from the Web server (regardless of the cache settings). Use combination of the *Ctrl* and the *F5* keys to do this using either the *Internet Explorer* or the *Firefox/SeaMonkey* browser. You can set browsers so that they will check for updates automatically whenever a certain page is opened (then you will only refresh the particular page).

### URL Specific Settings

The default cache TTL of an object is not necessarily convenient for each page. You may require not to cache an object or shorten its TTL (i.e. for pages that are accessed daily).

Use the *URL specific settings* button to open a dialog where TTL for a particular URL can be defined.

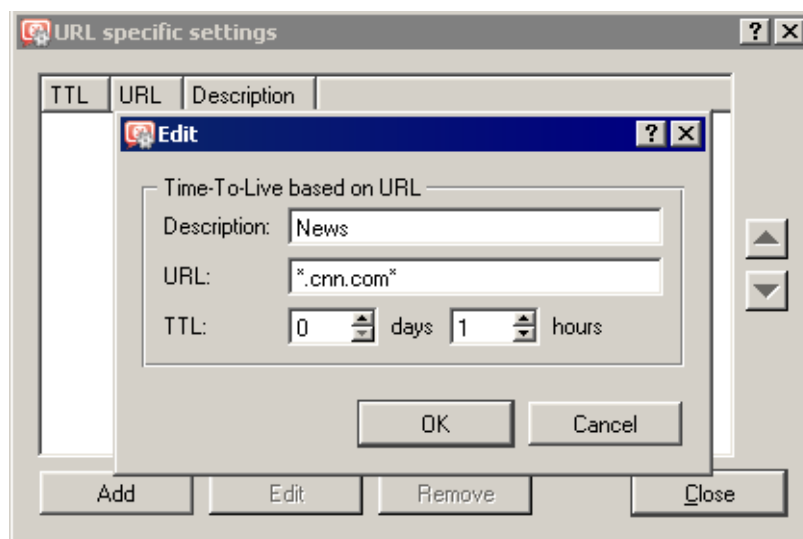

Figure 8.17 HTTP cache — specific settings for URL

Rules within this dialog are ordered in a list where the rules are read one by one from the top downwards (use the arrow buttons on the right side of the window to reorder the rules).

#### Description

Text comment on the entry (informational purpose only)

#### URL

URL for which cache TTL will be specified. URLs can have the following forms:

- complete URL (i.e. `www.kerio.com/us/index.html`)
- substring using wildcard matching (i.e. `*news.com*`)
- server name (i.e. `www.kerio.com`) — represents any URL included at the server (the string will be substituted for `www.kerio.com/*` automatically).

**TTL**

TTL of objects matching with the particular URL.

The *0 days, 0 hours* option means that objects will not be cached.

**Cache status and administration**

*WinRoute* allows monitoring of the HTTP cache status as well as manipulation with objects in the cache (viewing and removing).

*Note:* In older versions of *WinRoute*, these features were included in the web interface whereas since 6.3.0 they are integrated in the *Administration Console*.

At the bottom of the *Cache* tab, basic status information is provided such as the current cache size occupied and efficiency of the cache. The efficiency status stands for number of objects kept in the cache (it is not necessary to download these objects from the server) in proportion to the total number of queries (since the startup of the *WinRoute Firewall Engine*). The efficiency of the cache depends especially on user behavior and habits (if users visit certain webpages regularly, if any websites are accessed by multiple users, etc.) and, in a manner, it can be also affected by the configuration parameters described above. If the efficiency of the cache is permanently low (less than 5 per cent), it is recommended to change the cache configuration.

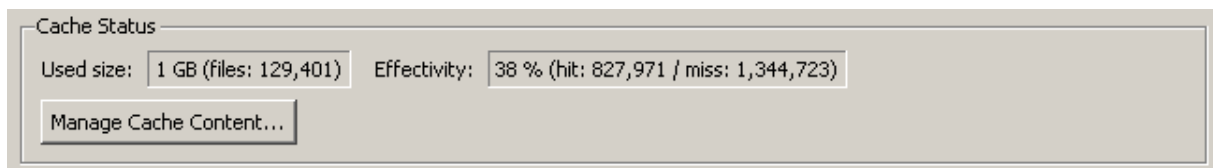

**Figure 8.18** HTTP cache status information

Use the *Manage cache content...* button to open a dialog where objects kept in cache can be viewed, searched and/or removed.

To view objects in cache, specify the searched object in the *URL* entry. Objects can be specified either by an absolute URL (without protocol) — e.g. *www.kerio.com/image/menu.gif* or as a URL substring with \* (substituting any number of any symbols and characters) and ? (question mark substitutes a single character or symbol) wildcard symbols.

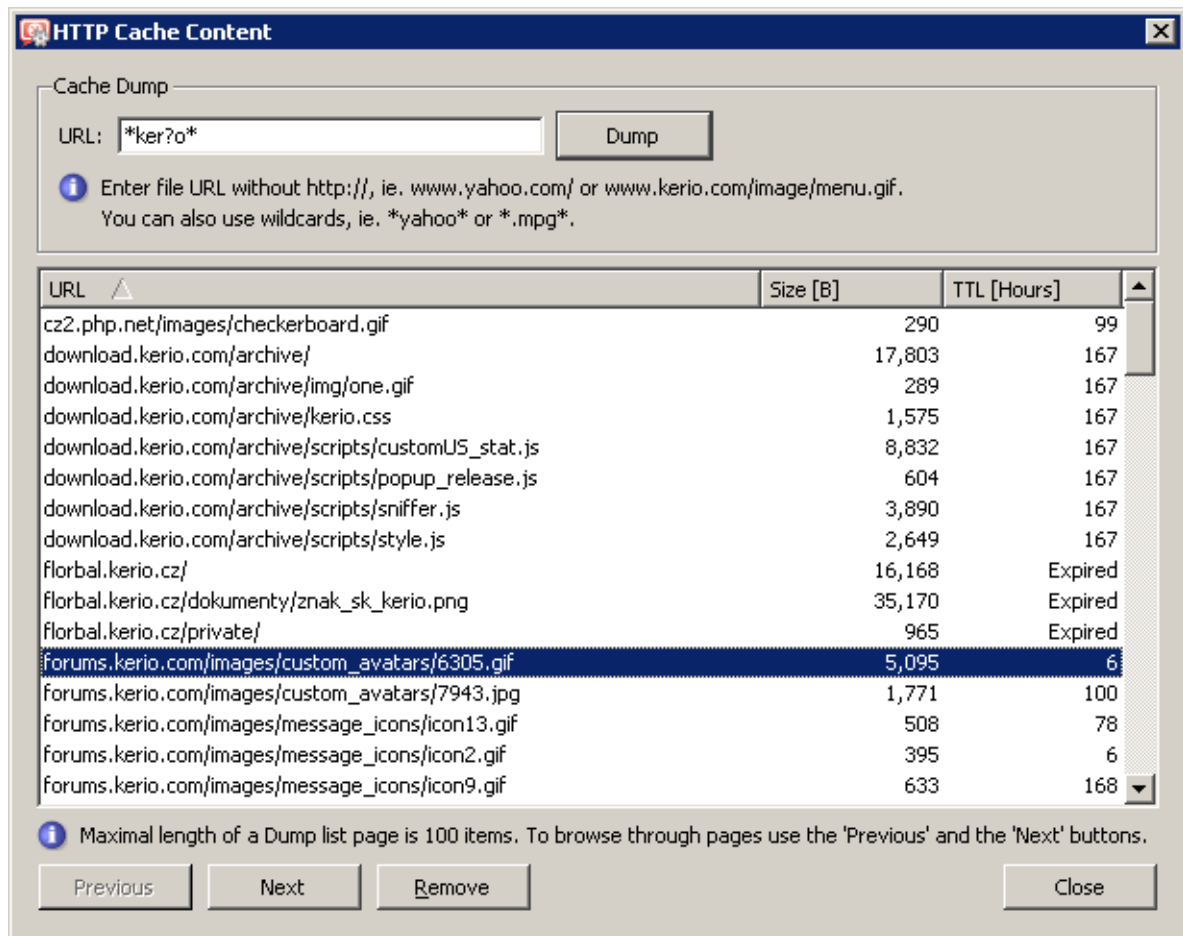

Figure 8.19 HTTP cache administration dialog

### Example

Search for the `*ker?o*` string lists all objects with URL matching the specification, such as `kerio`, `kerbo`, etc.

Each line with an object includes URL of the object, its size in bytes (B) and number of hours representing *time left to the expiration*. To keep the list simple and well-organized, up to 100 items are displayed at a single page. The *Previous* and *Next* buttons can be used for browsing through the list pages.

The *Remove* button can be used to delete the selected object from the cache.

### Hint

By clicking and dragging or by clicking and holding the *Ctrl* or *Shift* key, it is possible to select multiple objects.

# Bandwidth Limiter

---

The main problem of shared Internet connection is when one or more users download or upload big volume of data and occupy great part of the line connected to the Internet (so called bandwidth). The other users are then limited by slower Internet connection or also may be affected by failures of certain services (e.g. if the maximal response time is exceeded).

The gravest problems arise when the line is overloaded so much that certain network services (such as mailserver, web server or VoIP) must be limited or blocked. This means that, by data downloads or uploads, even a single user may endanger functionality of the entire network.

The *WinRoute's Bandwidth Limiter* module introduces a solution of the most common problems associated with overloads of the Internet connection. This module is capable of recognizing connections where big data volumes are transmitted and it reserves certain part of the line's capacity for these transmissions. The remaining capacity is reserved for the other traffic (where big data volumes are not transmitted but where for example response time may play a role).

## 9.1 How the bandwidth limiter works and how to use it

The *Bandwidth Limiter* module provides two basic functions:

### Speed limits for big data volumes transmissions

*WinRoute* monitors all connections established between the local network and the Internet. If a connection is considered as a transmission of big data volume, it reduces speed of such transmission to a defined value so that the other traffic is not affected. The bandwidth limiter does not apply to local traffic.

*Note:* Bandwidth limiting does not depend on traffic rules.

### Speed limits for users with their quota exceeded

Users who have exceeded their quota for transmitted amount of data are logically considered as those who are often download or upload big data volumes. *WinRoute* enables to reduce speed of data transmission for these users so that other users and network services are not affected by their network activities. This restriction is automatically applied to users who exceed a quota (see chapter [15.1](#)).

## 9.2 Bandwidth Limiter configuration

The *Bandwidth Limiter* parameters can be set under *Configuration → Bandwidth Limiter*.

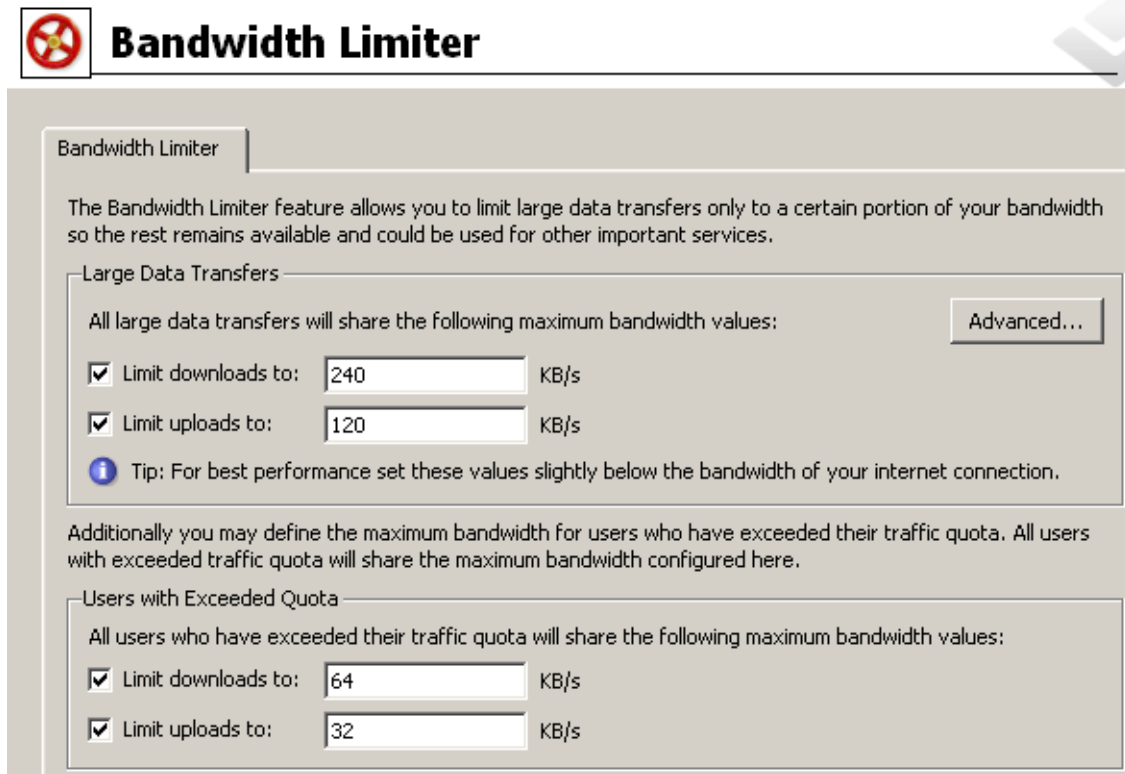

Figure 9.1 Bandwidth Limiter configuration

The *Bandwidth Limiter* module enables to define reduction of speed of incoming traffic (i.e. from the Internet to the local network) and of outgoing data (i.e. from the local network to the Internet) for transmissions of big data volumes and for users with their quota exceeded. These limits do not depend on each other. This means it is possible to use one of these functions, both or none.

#### Warning

In the *Bandwidth Limiter* module, speed is measured in kilobytes per second (*KB/s*). while ISPs usually use kilobits per second (*kbps*, *kbit/s* or *kb/s*), or in megabits per second (*Mbps*, *Mbit/s* or *Mb/s*). The conversion pattern is  $1 \text{ KB/s} = 8 \text{ kbit/s}$ .

A 256 *kbit/s* line's speed is 32 *KB/s*, a 1 *Mbit/s* line's speed is 128 *KB/s*.

#### Setting limit values

The top of the dialog box contains a section where limits for transfers of big data volumes can be set. These values determine bandwidth that will be reserved for these transfers. The remaining bandwidth is available for other traffic.

Tests have discovered that the optimal usage of the Internet line capacity is reached if the value is set to approximately 90 per cent of the bandwidth. If the values are higher, the bandwidth limiter is not effective (not enough speed is reserved for other connections and

services if too much big data volumes are transferred). If they are lower, full line capacity is often not employed.

---

### Warning

---

For optimal configuration, it is necessary to operate with *real* capacity of the line. This value may differ from the information provided by ISP. One method of how to find out the real value of the line capacity is to monitor traffic charts (see chapter [20.2](#)) when you can be almost sure that the line is fully employed.

---

At the bottom of the dialog box, download and upload speed limits for users with exceeded traffic quota can be set. The bandwidth defined will be shared by all users with their quota exceeded. This implies that the total traffic volume of these users is limited by the bandwidth value set here.

No optimal values are known for these speed limits. *WinRoute* administrators decide themselves what part of the bandwidth will be reserved for these users. It is recommended to set the values so that activities of these users do not affect other users and services.

*Note:* It is also possible to block any traffic for a particular users who exceed their quota. The restriction described above are applied only if the *Don't block further traffic (Only limit bandwidth...)* action is set in configuration of the particular user account. For details, see chapter [15.1](#).

### Advanced Options

Click on *Advanced* to define advanced *Bandwidth Limiter* parameters. These parameters apply only to large data volume transfers. They do not apply to users with exceeded quota (bandwidth values set for these users are applied without exception).

### Services

Certain services may seem to perform large data volume transfers, although, in fact, they don't. Internet telephony (*Voice over IP — VoIP*) is a typical example. It is possible to define exceptions for such services so that the bandwidth limiter does not apply to them. It may also be desired to apply bandwidth limiter only to certain network services (e.g. when it is helpful to limit transfers via *FTP* and *HTTP*).

The *Services* tab enables definition of services to which bandwidth limiter will be applied:

- *Apply to all services* — the limits will be applied to all traffic between the local network and the Internet.
- *Apply to the selected services only* — the limits will apply only to the selected network services. Traffic performed by other services is not limited.
- *Apply to all except the selected services* — services specified in this section will be excluded from the bandwidth limiter restrictions, whereas the limiter will apply to any other services.

Click on *Select services* to open a dialog box where network services can be selected. Hold the *Ctrl* or the *Shift* key to select multiple services. All services defined in *Configuration → Definitions → Services* are available (for details, refer to chapter *sect-services"/>).*

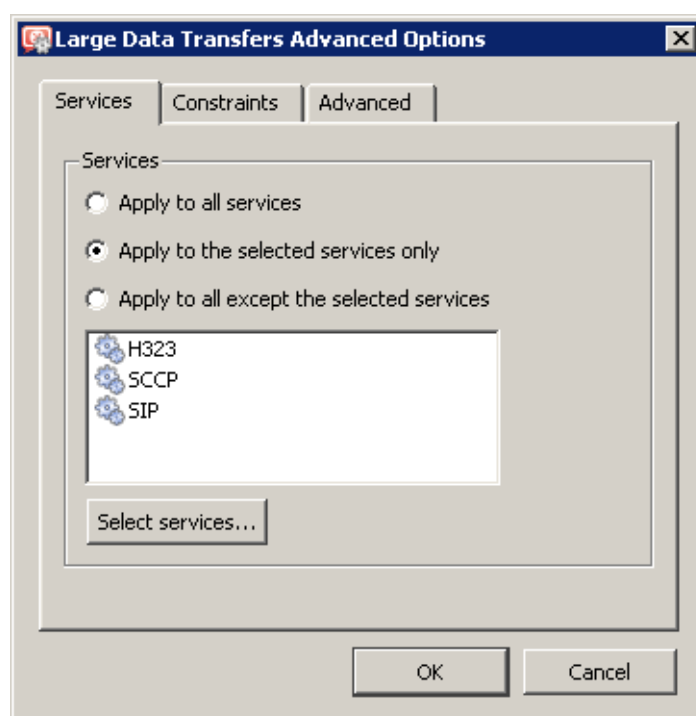

Figure 9.2 Bandwidth Limiter — network services

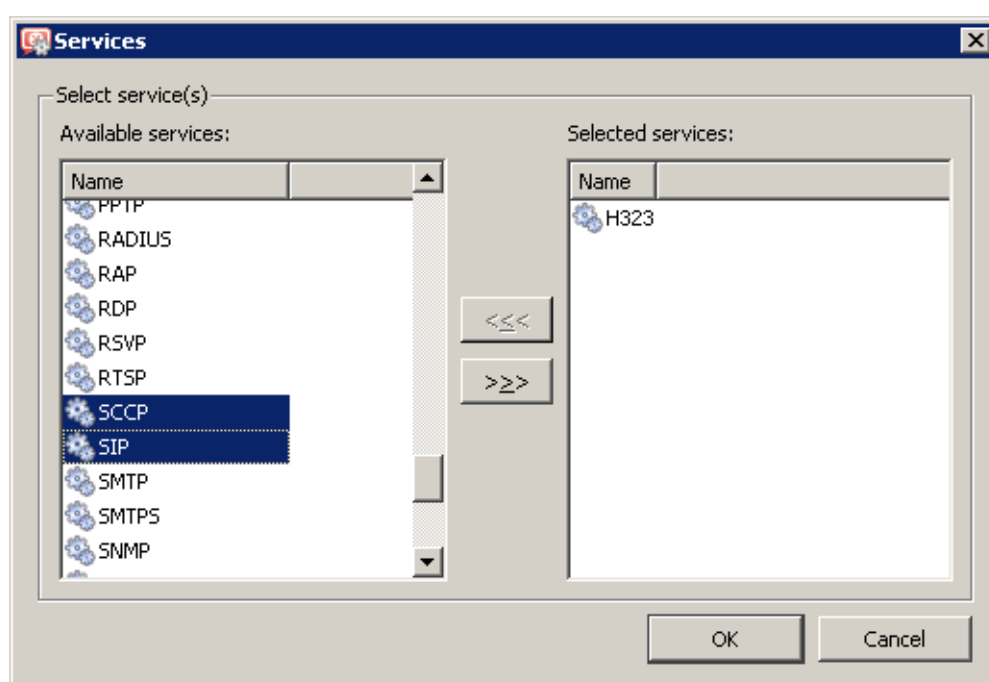

Figure 9.3 Bandwidth Limiter — selection of network services

### IP Addresses and Time Interval

It may be also helpful to apply bandwidth limiter only to certain hosts (for example, it may be undesired to limit a mailserver in the local network or communication with the corporate web server located in the Internet). This exclusive IP group may contain any IP

addresses across the local network and the Internet. Where user workstations use fixed IP addresses, it is also possible to apply this function to individual users.

It is also possible to apply bandwidth limiter to a particular time interval (e.g. in work hours).

These parameters can be set on the *Constraints* tab.

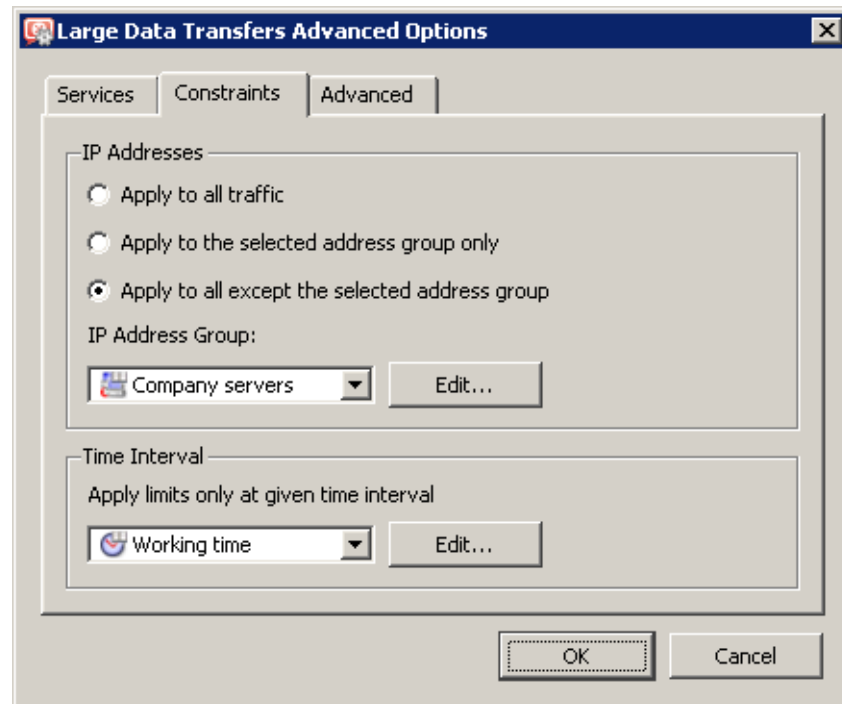

Figure 9.4 Bandwidth Limiter — IP Addresses and Time Range

At the top of the *Constraints* tab, select a method how bandwidth will be applied to IP addresses and define the IP address group:

- *Apply to all traffic* — the IP address group specification is inactive it is irrelevant.
- *Apply to the selected address group only* — the bandwidth limiter will be applied only if at least one IP address involved in a connection belongs to the address group. The other traffic will not be limited.
- *Apply to all except the selected address group* — the bandwidth limiter will not be applied if at least one IP address involved in a connection belongs to the address group. Any other traffic will be limited.

In the lower section of the *Constraints* tab, a time range within which the bandwidth would be limited can be set. Click *Edit* to edit the selected interval or to create a new one (details in chapter [14.2](#)).

### Setting of parameters for detection of large data volume transfers

The *Advanced* tab enables setting of parameters that will be used for detection of transmissions of large data volume — the minimal volume of transmitted data and inactivity time interval. The default values (200 KB and 5 sec) are optimized in accordance with long-term testing in full action.

*Caution! Changes of these values may reduce Bandwidth Limiter performance dramati-*

cally. With exception of special conditions (testing purposes) it is highly recommended not to change the default values!

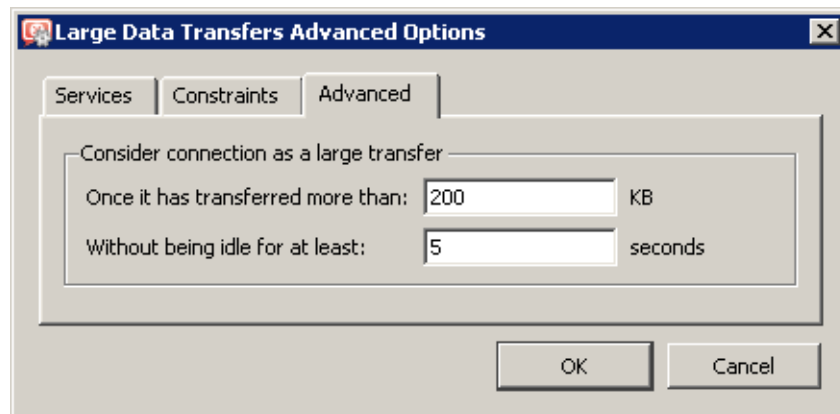

**Figure 9.5** Bandwidth Limiter — setting parameters for detection of large data volume transfers

For detailed description of the detection of large data volume transmissions, refer to chapter [9.3](#).

### 9.3 Detection of connections with large data volume transferred

This chapter provides description of the method used by the *Bandwidth Limiter* module to detect connections where large data volumes are transmitted. This description is an extra information which is not necessary for usage of the *Bandwidth Limiter* module.

Network traffic is different for individual services. For example, web browsers usually access sites by opening one or more connections and using them to transfer certain amount of data (objects included at the page) and then closes the connections. Terminal services (e.g. *Telnet*, *SSH*, etc.) typically use an open connection to transfer small data volumes in longer intervals. Large data volume transfers typically uses the method where the data flow continuously with minimal intervals between the transfer impulses.

Two basic parameters are tested in each connection: volume of transferred data and duration of the longest idle interval. If the specified data volume is reached without the idleness interval having been tresholded, the connection is considered as a transfer of large data volume and corresponding limits are applied.

If the idle time exceeds the defined value, the transferred data counter is set to zero and the process starts anew. This implies that each connection that *once* reaches the defined values is considered as a large data volume transfer.

The value of the limit for the amount of data transmitted and the minimal idleness period are configuration parameters of the *Bandwidth Limiter* (see chapter [9.2](#)).

### Examples:

The detection of connections transferring large data volumes will be better understood through the following examples. The default configuration of the detection is as follows: at least 200 KB of data must be transferred while there is no interruption for 5 sec or more.

1. The connection at figure 9.6 is considered as a transmission of large data volume after transfer of the third load of data. At this point, the connection has transferred 200 KB of data while the longest idleness interval has been only 3 sec.

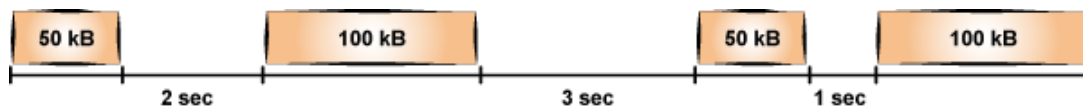

Figure 9.6 Connection example — short idleness intervals

2. Connection at figure 9.7 is not considered as a large data volume transfer, since after 150 KB of data have been transferred before an only 5 sec long idleness interval and then, only other 150 KB of data have been transmitted within the connection.

Figure 9.7 Connection example — long idleness interval

3. The connection shown at figure 9.8 transfers 100 KB of data before a 6 sec idleness interval. For this reason, the counter of transferred data is set to zero. Other three blocks of data of 100 KB are then transmitted. When the third block of data is transferred, only 200 KB of transmitted data are recorded at the counter (since the last long idleness interval). Since there is only a 3 sec idleness interval between transmission of the second and the third block of data, the connection is considered as a large data volume transfer.

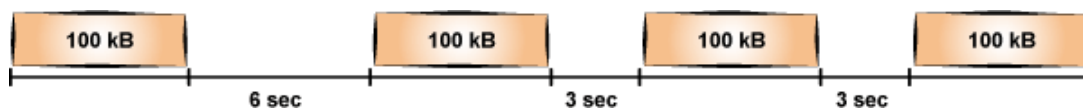

Figure 9.8 Connection example — long idleness interval at the beginning of the transfer

## Chapter 10

# User Authentication

---

*WinRoute* allows administrators to monitor connections (packet, connection, Web pages or FTP objects and command filtering) related to each user. The username in each filtering rule represents the IP address of the host(s) from which the user is connected (i.e. all hosts the user is currently connected from). This implies that a user group represents all IP addresses its members are currently connected from.

Besides access restrictions, user authentication can be used also for monitoring of their activities in the *Kerio StaR* interface (see chapter [21](#)), in logs (see chapter [22](#)), in the list of opened connections (see chapter [19.2](#)) and in the overview of hosts and users (see chapter [19.1](#)). If there is no user connected from a certain host, only the IP address of the host will be displayed in the logs and statistics. In statistics, this host's traffic will be included in the group of *not logged in* users.

## 10.1 Firewall User Authentication

Any user with their own account in *WinRoute* can authenticate at the firewall (regardless their access rights). Users can connect:

- Manually — by opening the *WinRoute* web interface in their browser

`https://server:4081/` or `http://server:4080/`

(the name of the server and the port numbers are examples only — see chapter [11](#)).

It is also possible to authenticate for viewing of the web statistics (see chapter [21](#)) at

`https://server:4081/star` or `http://server:4080/star`

The user will be also authenticated at the firewall within this authentication.

- Redirection — when accessing any website (unless access to this page is explicitly allowed to unauthenticated users — see chapter [12.2](#)).
- Using NTLM — if *Internet Explorer* or *Firefox/SeaMonkey* is used and the user is authenticated in a *Windows NT* domain or *Active Directory*, the user can be authenticated automatically (the login page will not be displayed). For details, see chapter [25.2](#).
- Automatically — IP addresses of hosts from which they will be authenticated automatically can be associated with individual users. This actually means that whenever traffic coming from the particular host is detected, *WinRoute* assumes that it is currently used by the particular user, and the user is considered being authenticated

from the IP address. However, users may authenticate from other hosts (using the methods described above).

IP addresses for automatic authentication can be set during definition of user account (see chapter [15.1](#)).

*Note:* This authentication method is not recommended for cases where hosts are used by multiple users (user's identity might be misused easily).

Login by re-direction is performed in the following way: user enters URL pages that he/she intends to open in the browser. *WinRoute* detects whether the user has already authenticated. If not, *WinRoute* will re-direct the user to the login page automatically. After a successful login, the user is automatically re-directed to the requested page or to the page including the information where the access was denied.

*Note:* Users will be redirected to a secured or unsecured web interface according to the fact which version of web interface is allowed (see chapter [11.1](#)). If both versions are allowed, the secured web interface will be used.

### User authentication advanced options

Login/logout parameters can be set on the *Authentication Options* tab under *Users and Groups* → *Users*.

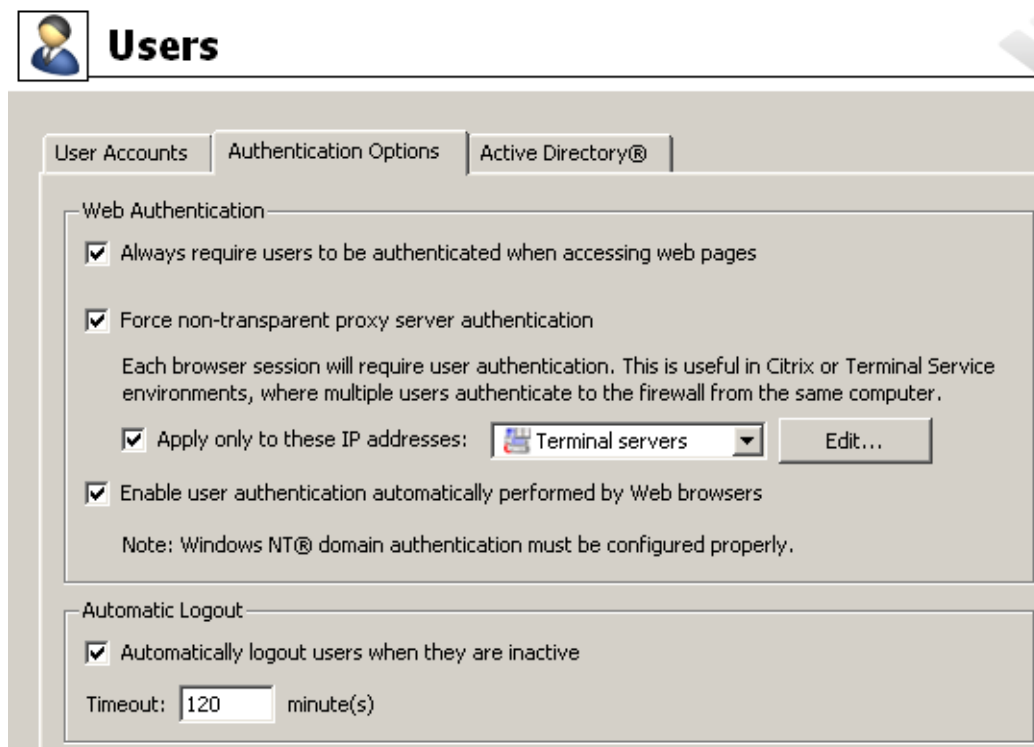

Figure 10.1 User Authentication Options

**Redirection to the authentication page**

If the *Always require users to be authenticated when accessing web pages* option is enabled, user authentication will be required for access to any website (unless the user is already authenticated). The method of the authentication request depends on the method used by the particular browser to connect to the Internet:

- *Direct access* — the browser will be automatically redirected to the authentication page of the *WinRoute's* web interface (see chapter [11.2](#)) and, if the authentication is successful, to the solicited web page.
- *WinRoute proxy server* — the browser displays the authentication dialog and then, if the authentication is successful, it opens the solicited web page.

If the *Always require users to be authenticated when accessing web pages* option is disabled, user authentication will be required only for Web pages which are not available (are denied by URL rules) to unauthenticated users (refer to chapter [12.2](#)).

*Note:* User authentication is used both for accessing a Web page (or/and other services) and for monitoring of activities of individual users (the Internet is not anonymous).

**Force non-transparent proxy server authentication**

Under usual circumstances, a user connected to the firewall from a particular computer is considered as authenticated by the IP address of the host until the moment when they log out manually or are logged out automatically for inactivity. However, if the client station allows multiple users connected to the computer at a moment (e.g. *Microsoft Terminal Services*, *Citrix Presentation Server* or *Fast user switching* on *Windows XP*, *Windows Server 2003*, *Windows Vista* and *Windows Server 2008*), the firewall requires authentication only from the user who starts to work on the host as the first. The other users will be authenticated as this user.

In case of *HTTP* and *HTTPS*, this technical obstruction can be passed by. In web browsers of all clients of the multi-user system, set connection to the Internet via the *WinRoute's* proxy server (for details, see chapter [8.4](#)), and enable the *Enable non-transparent proxy server* option in *WinRoute*. The proxy server will require authentication for each new session of the particular browser.<sup>5</sup>

Forcing user authentication on the proxy server for initiation of each session may bother users working on “single-user” hosts. Therefore, it is desirable to force such authentication only for hosts used by multiple users. For this purpose, you can use the *Apply only for these IP addresses* option.

**Automatic authentication (NTLM)**

If the *Enable user authentication automatically...* option is checked and *Internet Explorer* (version 5.01 or later) or *Firefox/SeaMonkey* (core version 1.3 or later) is used, it is possible to authenticate the user automatically using the NTLM method.

This means that the browser does not require username and password and simply uses the identity of the first user connected to *Windows*. However, the NTLM method is not

---

<sup>5</sup> *Session* is every single period during which a browser is running. For example, in case of *Internet Explorer*, *Firefox* and *Opera*, a session is terminated whenever all windows and tabs of the browser are closed, while in case of *SeaMonkey*, a session is not closed unless the *Quick Launch* program is stopped (an icon is displayed in the toolbar's notification area when the program is running).

available for other operating systems.

For details, refer to chapter [25.2](#).

### **Automatically logout users when they are inactive**

*Timeout* is a time interval (in minutes) of allowed user inactivity. When this period expires, the user is automatically logged out from the firewall. The default timeout value is 120 minutes (2 hours).

This situation often comes up when a user forgets to logout from the firewall. Therefore, it is not recommended to disable this option, otherwise login data of a user who forgot to logout might be misused by an unauthorized user.

## Chapter 11

# Web Interface

---

*WinRoute* contains a special Web server that can be used for several purposes, such as an interface for viewing of statistics (*Kerio StaR*) and setting of certain user account parameters. This Web server is available over SSL or using standard HTTP with no encryption (both versions include identical pages).

Use the following URL ('server' refers to the name or IP of the *WinRoute* host, 4080 represents a standard HTTP interface port) to open the unsecured version of the web interface.

`https://server:4080/`

To use the encrypted version specify the HTTPS protocol and number of the port of the encrypted Web interface (default is 4081):

`https://server:4081/`

*Note:* This chapter addresses settings of web interface parameters and user preferences (available to all users). Statistics viewed in the web interface (available only to users possessing appropriate rights) are addressed in chapter [21](#).

### 11.1 Web Interface Parameters Configuration

To define basic *WinRoute* Web interface parameters go to the *Web Interface* folder in *Configuration* → *Advanced Options*.

*Note:* The top part of the *Web Interface* / *SSL-VPN* tab is used for *Kerio SSL-VPN* settings. For detailed information on this component, see chapter [24](#).

#### **Enable Kerio SSL-VPN server**

This option enables/disables the *Kerio Clientless SSL-VPN* interface. For details, refer to chapter [24](#).

#### **Enable Web Interface (HTTP)**

Use this option to open the unsecured version (HTTP) of the Web interface. The default port for this unsecured interface is 4080.

*Note:* The main disadvantage of usage of the unsecured web interface is that the network traffic may be tapped and user login data might be misused. Therefore, the secured web interface should be preferred.

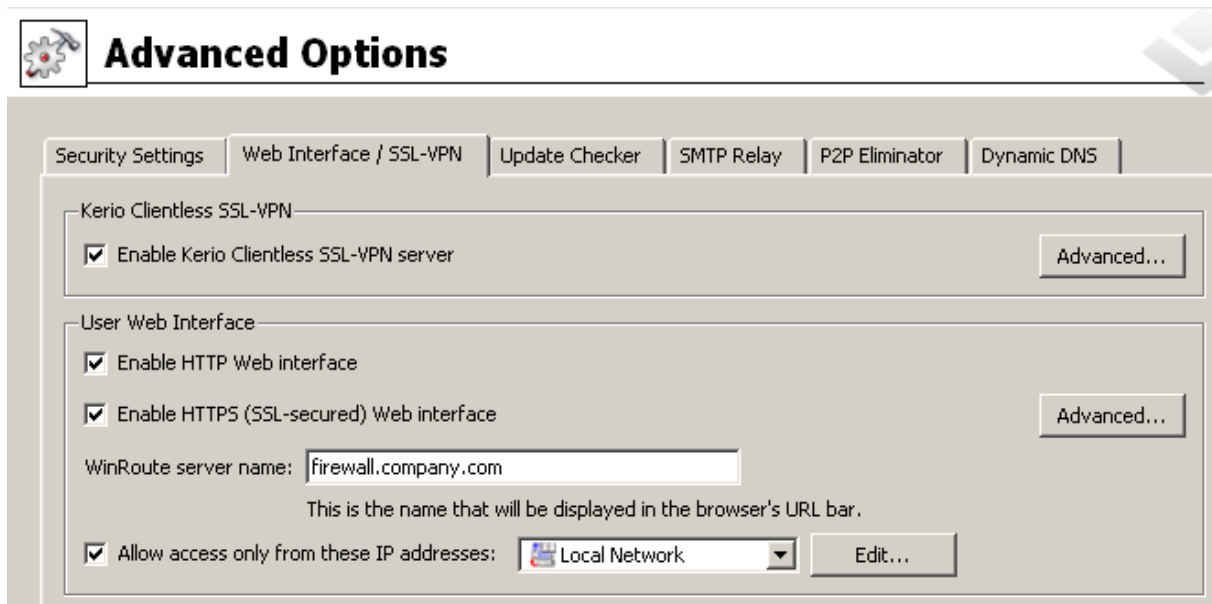

Figure 11.1 Configuration of WinRoute's Web Interface

### Enable secured Web Interface (HTTPS)

Use this option to open the secured version (HTTPS) of the Web interface. The default port for this interface is 4081.

### WinRoute server name

Server DNS name that will be used for purposes of the Web interface (e.g. `server.company.com`). The name need not be necessarily identical with the host name, however, there must exist an appropriate entry in DNS for proper name resolution. The SSL certificate for the secure web interface (see below) should be also issued for the server (i.e. the server name).

The server name is also used in case that *WinRoute* needs redirect the browser to the login page (for example if an unauthenticated user attempts to open a web page where authentication is required — see chapters [10.1](#) and [12.2](#)).

*Note:* If all clients accessing the web interface use the *DNS Forwarder* in *WinRoute* as a DNS server, there is no need to add the server name to DNS. The name is already known and combined with the name of the local domain — see chapter [8.1](#).

### Allow access only from these IP addresses

Select IP addresses which will always be allowed to connect to the Web interface (usually hosts in the local network). You can also click the *Edit* button to edit a selected group of IP addresses or to create a new IP group (details in chapter [14.1](#)).

*Note:* Access restrictions are applied to both unencrypted and encrypted versions of the Web interface.

Advanced parameters for the Web interface can be set upon clicking on the *Advanced* button.

### Configuration of ports of the Web Interface

Use the *TCP ports* section to set ports for unencrypted and encrypted versions of the Web interface (default ports are 4080 for the unencrypted and 4081 for the encrypted version of the Web interface).

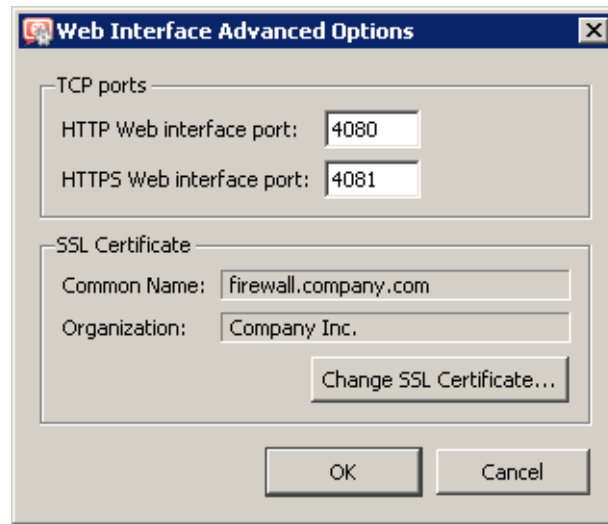

Figure 11.2 Configuration of ports in WinRoute's Web Interface

#### Hint

If no WWW server is running on the *WinRoute* host, the standard port of the HTTP protocol (i.e. port 80) can be used for the unsecured web interface. In such cases, the port number is not necessarily required in URLs for pages of the Web interfaces. However, the standard HTTPS port (443) uses the *Clientless SSL-VPN* interface (see chapter 24). Therefore, it cannot be used for secured web interface in the default configuration.

#### Warning

If any of the entries are specified by a port which is already used by another service or application, and the *Apply* button (in *Configuration* → *Advanced Options*) is clicked, *WinRoute* will accept this port, however, the Web interface will not run at the port and an error in the following format will be reported in the *Error* log (see chapter 22.8):

```
Socket error: Unable to bind socket for service to port 80.
(5002) Failed to start service "WebInterface"
bound to address 192.168.1.10.
```

If you are not sure that specified ports are free, check the *Error* log immediately after clicking *Apply* to find out whether the corresponding error has been logged.

### *SSL Certificate for the Web Interface*

The principle of an encrypted *WinRoute* Web interface is based on the fact that all communication between the client and server is encrypted to protect it from wiretapping and misuse of the transmitted data. The SSL protocol uses an asymmetric encryption first to facilitate exchange of the symmetric encryption key which will be later used to encrypt the transmitted data.

The asymmetric cipher uses two keys: a public one for encrypting and a private one for decrypting. As their names suggest, the public (encrypting) key is available to anyone wishing to establish a connection with the server, whereas the private (decrypting) key is available only to the server and must remain secret. The client, however, also needs to be able to identify the server (to find out if it is truly the server and not an impostor). For this purpose there is a certificate, which contains the public server key, the server name, expiration date and other details. To ensure the authenticity of the certificate it must be certified and signed by a third party, the certification authority.

Communication between the client and server then follows this scheme: the client generates a symmetric encryption key for and encrypts it with the public server key (obtained from the server certificate). The server decrypts it with its private key (kept solely by the server). Thus the symmetric key is known only to the server and client. This key is then used for encryption and decipher any other traffic.

### *Generate or Import Certificate*

During *WinRoute* installation, a testing certificate for the SSL-secured Web interface is created automatically (it is stored in the `sslcert` subdirectory under the *WinRoute*'s installation directory, in the `server.crt` file; the private key for the certificate is saved as `server.key`). The certificate created is unique. However, it is issued against a non-existing server name and it is not issued by a trustworthy certificate authority. This certificate is intended to ensure functionality of the secured Web interface (usually for testing purposes) until a new certificate is created or a certificate issued by a public certificate authority is imported.

Click on the *Change SSL certificate* (in the dialog for advanced settings for the Web interface) to view the dialog with the current server certificate. By selecting the *Field* (certificate entry) option you can view information either about the certificate issuer or about the subject represented by your server.

You can obtain your own certificate, which verifies your server's identity, by two means.

You can create your own self-signed certificate. Click *Generate Certificate* in the dialog where current server status is displayed. Insert required data about the server and your company into the dialog entries. Only entries marked with an asterisk (\*) are required.

Click on the *OK* button to view the *Server SSL certificate* dialog. The certificate will be started automatically (you will not need to restart your operating system). When created, the certificate is saved as `server.crt` and the corresponding private key as `server.key`.

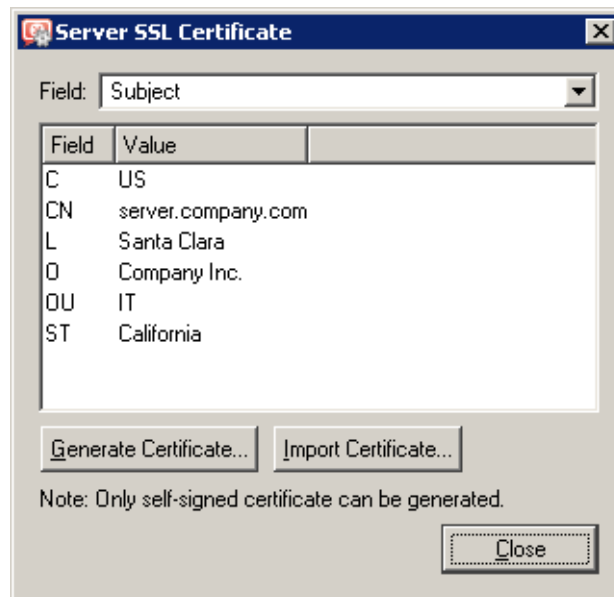

**Figure 11.3** SSL certificate of WinRoute's Web interface

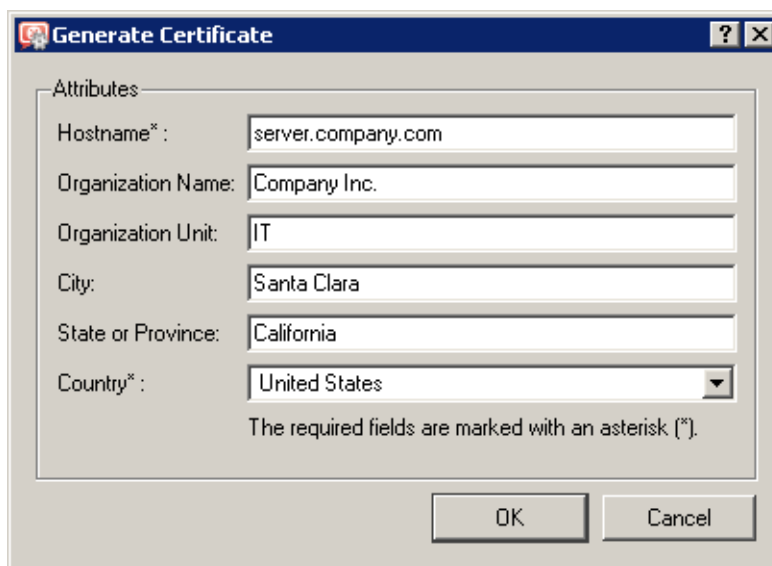

**Figure 11.4** Creating a new "self-signed" certificate for WinRoute's Web interface

A new (*self-signed*) certificate is unique. It is created by your company, addressed to your company and based on the name of your server. Unlike the testing version of the certificate, this certificate ensures your clients security, as it is unique and the identity of your server is guaranteed by it. Clients will be warned only about the fact that the certificate was not issued by a trustworthy certification authority. However, they can install the certificate in the browser without worrying since they are aware of who and why created the certificate. Secure communication is then ensured for them and no warning will be displayed again because your certificate has all it needs.

Another option is to purchase a full certificate from a public certification authority (e.g.

*Verisign, Thawte, SecureSign, SecureNet, Microsoft Authenticode, etc.).*

To import a certificate, open the certificate file (\*.crt) and the file including the corresponding private key (\*.key). These files are stored in `sslcert` under the *WinRoute*'s installation directory.

The process of certification is quite complex and requires a certain expertise. For detailed instructions contact Kerio technical support.

### 11.2 User logon and logout

User authentication is required for access to the *WinRoute*'s web interface. Any user with their own account in *WinRoute* can authenticate to the web interface (regardless their access rights).

*Note:* Authentication at the web interface is a basic user authentication method at the firewall. Other authentication methods are described in chapter [10.1](#).

#### *Users logged in*

Authentication page through which users login to the firewall against username and password.

Figure 11.5 Login page of the firewall's Web interface

---

#### Warning

If more than one *Active Directory* domain are used (see chapter [15.4](#)), the following rules apply to the user name:

- *User from the local database* — the name must be specified without the domain (e.g. `admin`),

- *Primary domain* — missing domain is acceptable in the name specification (e.g. `jsmith`), but it is also possible to include the domain (e.g. `jsmith@company.com`),
- *Other domains* — the name specified must include the domain (e.g. `drdolittle@usoffice.company.com`).

If none or just one *Active Directory* domain is mapped, all users can authenticate by their usernames without the domain specified.

---

If the user is re-directed to the page automatically (after inserting the URL of a page for which the firewall authentication is required), he/she will be re-directed to the formerly requested website after successful login attempt. Otherwise, the web interface's welcome page is displayed.

The welcome page varies depending on the rights of the user (see chapter [15.1](#)):

- If the user is allowed to view statistics, the web interface will switch to the *Kerio StaR* mode and it will start with the page of overall statistics (the *overall* tab — for details, see chapter [21](#)). The *My Account* option available at the upper-right corner can be used to switch to the user settings. It is possible to return to the statistics page by the *Statistics* link.
- If the user is not allowed to view statistics, user status info page is displayed instead (see chapter [11.3](#)).

### **Log out**

Once finished with activities where authentication is required, it is recommended to log out of the firewall by using the *Logout* button. It is important to log out especially when multiple users work at the same host. If a user doesn't log out of the firewall, their identity might be misused easily.

User can be logged on the firewall even if they have not used the web interface — e.g. if the firewall required user authentication during access to a website (for details, refer to chapter [10](#)). To make user avoid opening the web interface when finishing their work and clicking on *Logout*, *WinRoute* includes a direct link for user logout:

`http://server:4080/logout`

or

`https://server:4081/logout`

This URL performs immediate logout of the user without the need of opening of the web interface's welcome page.

### Hint

URL for user logout from the firewall can be added to the web browser's toolbar as a link. User can use this "button" for quick logout.

---

### User password authentication

If an access to the web interface is attempted when an authentication from the particular host is still valid (the user has not logged out and the timeout for idleness has not expired — see chapter 11.1) but the particular session<sup>6</sup> has already expired, *WinRoute* requires user authentication by password. This precaution helps avoid misuse of the user identity by another user.

Under such conditions, a special version of the login page is opened.

Figure 11.6 User authentication by password

Authenticated user connecting to the web interface can continue their work in the interface after entering their password. If a new user attempts to connect to the web interface, the connected user must log out first and then the new user is asked to authenticate by username and password.

---

<sup>6</sup> *Session* is every single period during which a browser is running. For example, in case of *Internet Explorer*, *Firefox* and *Opera*, a session is terminated whenever all windows and tabs of the browser are closed, while in case of *SeaMonkey*, a session is not closed unless the *Quick Launch* program is stopped (an icon is displayed in the toolbar's notification area when the program is running).

## 11.3 Status information and user statistics

On the *Status* tab, the following information is provided:

### User and firewall information

The page header provides user's name or their username as well as the firewall's DNS name or IP address.

### Transfer Quota Statistics

The upper section of the *Status* page provides information on the data volume having been transferred by the moment in both directions (download, upload) for the particular day (today), week and month. If a quota is set (see chapter [15.1](#)), information on usage of individual quotas (percentage) is also provided here.

— **Hint** —  
Week and month starting days can be changed in accounting period settings — see chapter [21.2](#).

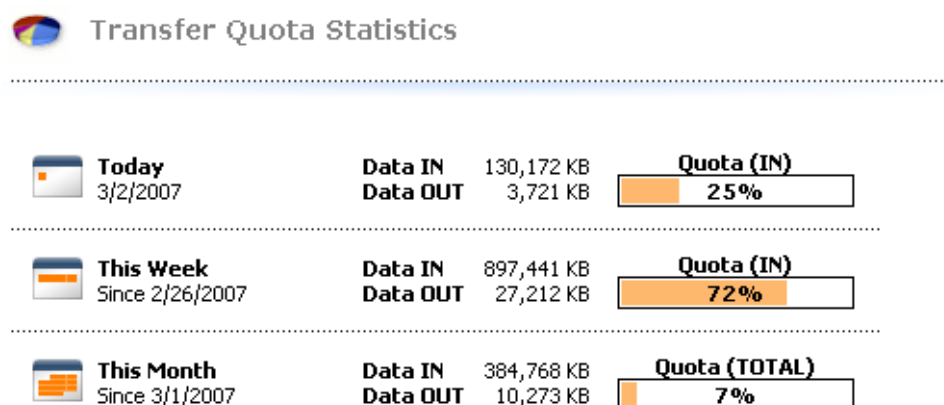

Figure 11.7 Transfer Quota Statistics

### Web Site Restrictions

The lower part of the *Status* tab provides an overview of current URL rules applied to the particular user (i.e. rules applied to all users, rules applied to the particular user and rules applied to the group the user belongs to). This makes it simple to find out which web pages and objects are allowed or restricted for the particular user. Time intervals within which the rules are valid are provided as well.

To learn more details about restriction rules for accessing Web pages refer to chapter [12.2](#).

## Web Site Restrictions

URL	Allowed	Content Type	Time Interval
*.kerio.com*	Yes	Any	Any
*.ads.* */ad/* *adframe* */ad-handler/* */ads/* */banner/* */please/showit* */popup/* */popups/* *.gator.com* *adserv* ad.* ad?.* ad??.* ad???.* ads???.*	No	Any	Any
*.windowsupdate.com/* *update.microsoft.com/*	Yes	Any	Any

Figure 11.8 Current web restrictions and rules

## 11.4 User preferences

The *Preferences* tab allows setting of custom web content filtering and preferred language for the web interface. If user account is created in the *WinRoute*'s internal database (see chapter 15), user can use preferences also to change password.

### Content filtering options

The upper section of the page enables to permit or deny particular items of web pages.

#### Content filter options

If the checkbox under a filter is enabled, this feature will be available (it will not be blocked by the firewall).

If a certain feature is disabled in the parameters of a user account (see chapter 15.1), a corresponding item within this page is inactive (user cannot change settings of the item). Users are only allowed to make the settings more restrictive. In other words, users cannot enable an HTML item denied by the administrators for themselves.

- *Java applets* <applet> HTML tag blocking
- *ActiveX* — *Microsoft ActiveX* features (this technology enables, for example, execution of applications at client hosts)  
This option blocks <object> and <embed> HTML tags
- *Scripts* — <script> HTML tag blocking (commands of JavaScript, VBScript, etc.)
- *Pop-up windows* — automatic opening of new windows in the browser (usually advertisements)

## Content Filter Options

---

☒ **Allow HTML Java applets**  
Active objects at web pages.

☐ **Allow HTML ActiveX objects**  
HTML <applet> tags (Java Applet)

☒ **Allow HTML Script tags**  
HTML <script> tags - commands of scripting languages, such as JavaScript, VBScript, etc.

☐ **Allow HTML JavaScript pop-up windows**  
Automatic opening of new browser windows - usually pop-up windows with advertisements.

☒ **Allow cross-domain referer**  
This option enables/disables the Referer item included in an HTTP header.

Save settings

Figure 11.9 Customized Web objects filtering

This option will block the `window.open()` method in *JavaScript*.

- *Cross-domain referer* — blocking of the `Referer` items in HTTP headers. This item includes pages that have been viewed prior to the current page. The *Cross-domain referer* option blocks the `Referer` item in case this item does not match the required server name. *Cross-domain referer* blocking protects users' privacy (the `Referer` item can be monitored to determine which pages are opened by a user).

### Save settings

To save and activate settings, click on this button.

### Editing user password

The middle section of the *Preferences* page allows setting of user password.

To change a password, enter the current user password, new password, and the new password confirmation into the appropriate text fields. Save the new password with the *Change password* button.

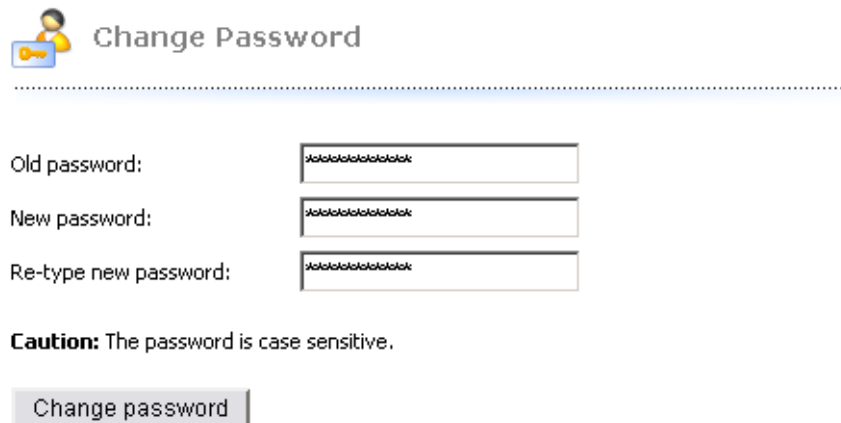

Figure 11.10 Editing user password

— **Warning** —

Passwords can be changed only if the user is configured in the *WinRoute* internal database (see chapter [15.1](#)). If another authentication method used, the *WinRoute Firewall Engine* will not be allowed to change the password. In such a case, the *Change password* section is not even displayed in the *Preferences* page.

### Web Interface Language Preferences

*WinRoute's* Web Interface is available in various languages. In lower section of the *Preferences* tab, it is possible to set language for the web interface.

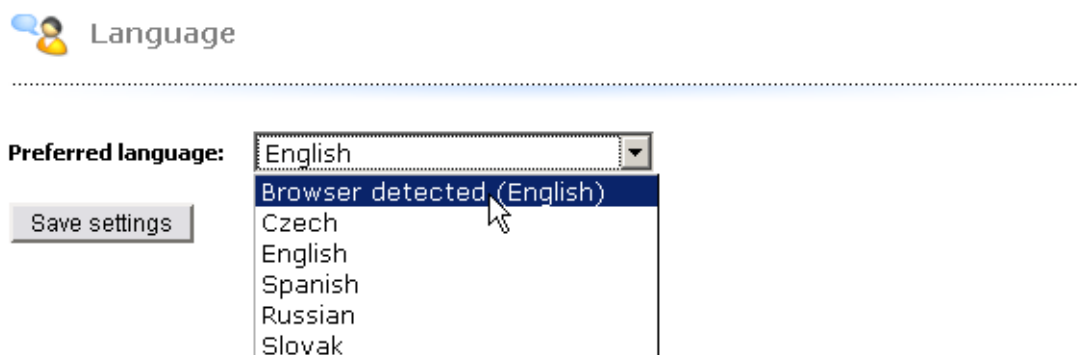

Figure 11.11 Setting language preferences of the web interface

The second (the default) option is automatic selection of language in accordance with preferences set in the client's web browser. This option exists in all modern web browsers. English will be used if no preferred language is available .

In the latest *WinRoute*, the Web interface is available in English, Spanish, Czech, Slovak and Russian.

*Note:* Language settings affect also the format of displaying date and numbers in the web interface.

11.5 Dial-up

Users allowed to dial RAS connections (see chapter 15.1) can dial and hang up individual RAS links and view their status on the *Dial-up lines* tab. This tab lists all dial-up lines defined in *WinRoute* regardless of groups where they belong (for details, see chapter 5).

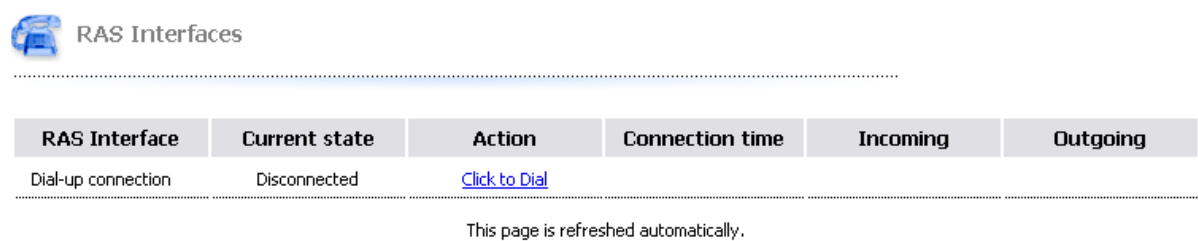

Figure 11.12 Web interface — dial-ups control

The following information items are provided for each line:

- RAS interface — name of the interface in *WinRoute* (see chapter 5).
- Current state — *Disconnected*, *Connecting*, *Connected*, *Disconnecting*.
- Action — hypertext link that dials or hangs up the line when clicked (depending on its current state).
- Connection time.
- Volume of data transferred in either direction (*Incoming* = from the Internet to the LAN, *Outgoing* = from the LAN to the Internet).

*Note:* The *Dial-up* page is automatically refreshed in regular time intervals.

## Chapter 12

# HTTP and FTP filtering

---

*WinRoute* provides a wide range of features to filter traffic using HTTP and FTP protocols. These protocols are the most spread and the most used in the Internet.

Here are the main purposes of HTTP and FTP content filtering:

- to block access to undesirable Web sites (i.e. pages that do not relate to employees' work)
- to block certain types of files (i.e. illegal content)
- to block or to limit viruses, worms and Trojan horses

Let's focus on filtering options featured by *WinRoute*. For their detailed description, read the following chapters.

### HTTP protocol

— Web pages filtering:

- access limitations according to URL (substrings contained in URL addresses)
- blocking of certain HTML items (i.e. scripts, ActiveX objects, etc.)
- filtering based on classification by the *ISS OrangeWeb Filter* module (worldwide Website classification database)
- limitations based on occurrence of denied words (strings)
- antivirus control of downloaded objects

### FTP protocol

— control of access to FTP servers:

- access to certain FTP servers is denied
- limitations based on or file names
- transfer of files is limited to one direction only (i.e. download only)
- certain FTP commands are blocked
- antivirus control of transferred files

*Note:* *WinRoute* provides only tools for filtering and access limitations. Decisions on which websites and files will be blocked must be made by the administrator (or another qualified person).

## 12.1 Conditions for HTTP and FTP filtering

For HTTP and FTP content filtering, the following conditions must be met:

1. Traffic must be controlled by an appropriate protocol inspector.  
An appropriate protocol inspector is activated automatically unless its use is denied by traffic rules. For details, refer to chapter [7.3](#).
2. Connections must not be encrypted. SSL encrypted traffic (HTTPS and FTPS protocols) cannot be monitored. In this case you can block access to certain servers using traffic rules (see chapter [7.3](#)).
3. FTP protocols cannot be filtered if the secured authentication (SASO) is used.
4. Both HTTP and FTP rules are applied also when the *WinRoute*'s proxy server is used (then, condition 1 is irrelevant). However, FTP protocol cannot be filtered if the parent proxy server is used (for details, see chapter [8.4](#)). In such a case, FTP rules are not applied.
5. If the proxy server is used (see chapter [8.4](#)), It is also possible to filter HTTPS servers (e.g. <https://secure.kerio.com/>). However, it is not possible to filter individual objects at these servers.

## 12.2 URL Rules

These rules allow the administrator to limit access to Web pages with URLs that meet certain criteria. They include other functions, such as filtering of web pages by occurrence forbidden words, blocking of specific items (scripts, active objects, etc.) and antivirus switch for certain pages.

To define URL rules, go to the *URL Rules* tab in *Configuration* → *Content Filtering* → *HTTP Policy*.

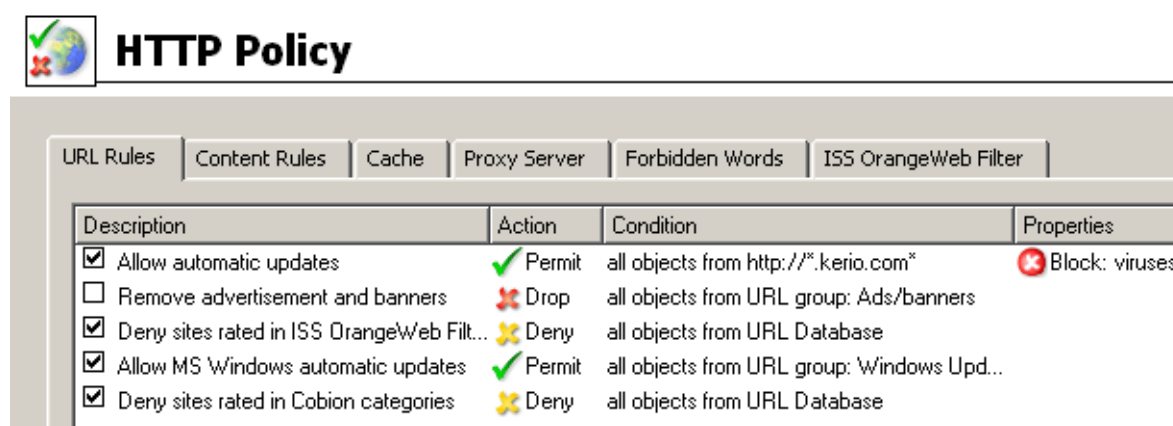

Figure 12.1 URL Rules

Rules in this section are tested from the top of the list downwards (you can order the list entries using the arrow buttons at the right side of the dialog window). If a requested URL passes through all rules without any match, access to the site is allowed. All URLs are allowed by default (unless denied by a URL rule).

*Note:* URLs which do not match with any URL rule are available for any authenticated user (any traffic permitted by default). To allow accessing only a specific web page group and block access to other web pages, a rule denying access to any URL must be placed at the end of the rule list.

The following items (columns) can be available in the *URL Rules* tab:

- *Description* — description of a particular rule (for reference only). You can use the checking box next to the description to enable/disable the rule (for example, for a certain time).
- *Action* — action which will be performed if all conditions of the rule are met (*Permit* — access to the page will be allowed, *Deny* — connection to the page will be denied and denial information will be displayed, *Drop* — access will be denied and a blank page will be opened, *Redirect* — user will be redirected to the page specified in the rule).
- *Condition* — condition which must be met to apply the rule (e.g. URL matches certain criteria, page is included in a particular category of the *ISS OrangeWeb Filter* database, etc.).
- *Properties* — advanced options for the rule (e.g. anti-virus check, content filtering, etc.).

The following columns are hidden by default. To view them, use the *Modify columns* function in the context menu — for details, see chapter [3.2](#).

- *IP Groups* — IP group to which the rule is applied. The IP groups include addresses of clients (workstations of users who connect to the Internet through *WinRoute*).
- *Valid Time* — time interval during which the rule is applied.
- *Users List* — list of users and user groups to which the rule applies.

*Note:* The default *WinRoute* configuration includes a set of predefined rules for URL traffic. These rules are disabled by default. These rules are available to the *WinRoute* administrators.

### **URL Rules Definition**

To create a new rule, select a rule after which the new rule will be added, and click *Add*. You can later use the arrow buttons to reorder the rule list.

Use the *Add* button to open a dialog for creating a new rule.

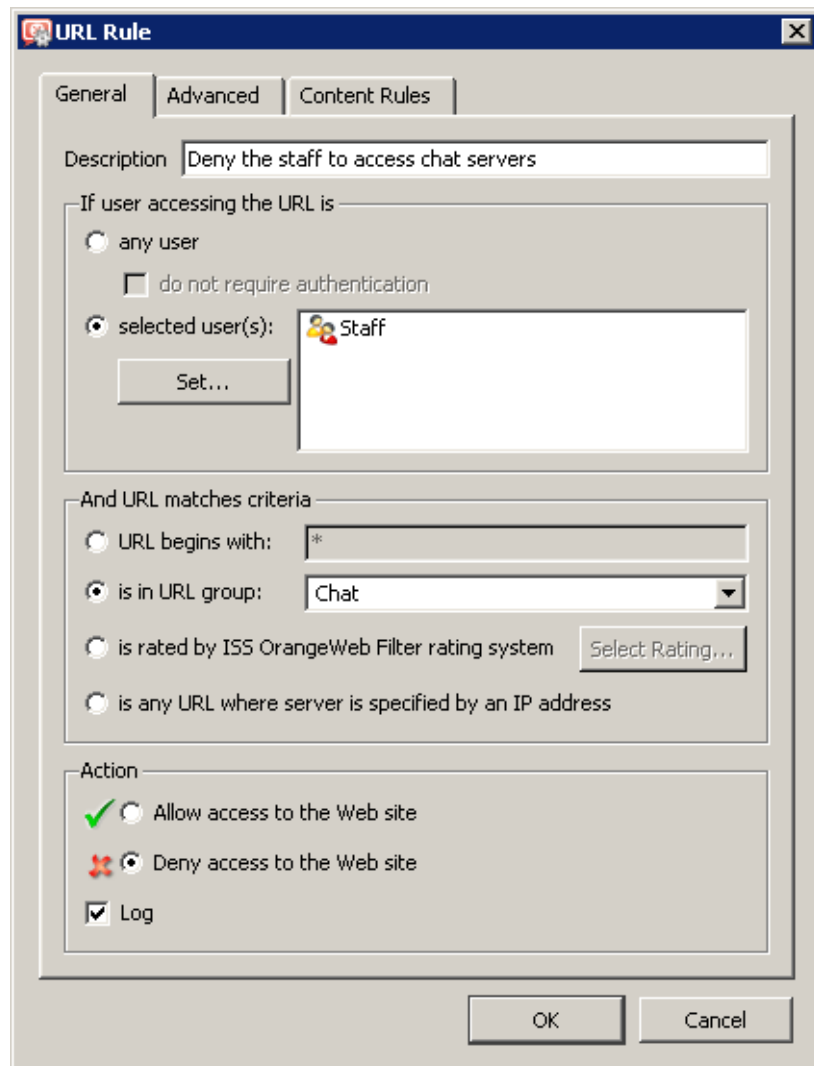

Figure 12.2 URL Rule — basic parameters

Open the *General* tab to set general rules and actions to be taken.

### Description

Description of the rule (information for the administrator).

### If user accessing the URL is

Select which users this rule will be applied on:

- *any user* — for all users (no authentication required).
- *selected user(s)* — for selected users or/and user groups who have authenticated to the firewall.

*Note:*

1. It is often desired that the firewall requires user authentication before letting them open a web page. This can be set on the *Authentication Options* tab in *Users* (refer to chapter [15.1](#)). Using the *do not require authentication* option,

for example a rule allowing access to certain pages without authentication can be defined.

2. Unless authentication is required, the *do not require authentication* option is ineffective.
- *selected user(s)* — applied on selected users or/and user groups.

Click on the *Set* button to select users or groups (hold the *Ctrl* and the *Shift* keys to select more than one user /group at once).

*Note:* In rules, username represents IP address of the host from which the user is currently connected to the firewall (for details, see chapter [10.1](#)).

### And URL matches criteria

Specification of URL (or URL group) on which this rule will be applied:

- *URL begins with* — this item can include either entire URL (i.e. `www.kerio.com/index.html`) or only a substring of a URL using an asterisk (wildcard matching) to substitute any number of characters (i.e. `*.kerio.com*`). Server names represent any URL at a corresponding server (`www.kerio.com/*`).
- *is in URL group* — selection of a URL group (refer to chapter [14.4](#)) which the URL should match with
- *is rated by ISS OrangeWeb Filter rating system* — the rule will be applied on all pages matched with a selected category by the *ISS OrangeWeb Filter* plug-in (see chapter [12.4](#)).

Click on the *Select Rating...* button to select from *ISS OrangeWeb Filter* categories. For details, refer to chapter [12.4](#).

- *is any URL where server is given as IP address* — by enabling this option users will not be able to bypass URL based filters by connecting to Web sites by IP address rather than domain name. This trick is often used by servers offering illegal downloads.

---

#### Warning

If access to servers specified by IP addresses is not denied, users can bypass URL rules where servers are specified by names.

---

### Action

Selection of an action that will be taken whenever a user accesses a URL meeting a rule:

- *Allow access to the Web site*
- *Deny access to the Web site* — requested page will be blocked. The user will be informed that the access is denied or a blank page will be displayed (according to settings in the *Advanced* tab — see below).

Tick the *Log* option to log all pages meeting this rule in the *Filter* log (see chapter [22.9](#)).

Go to the *Advanced* tab to define more conditions for the rule or/and to set options for denied pages.

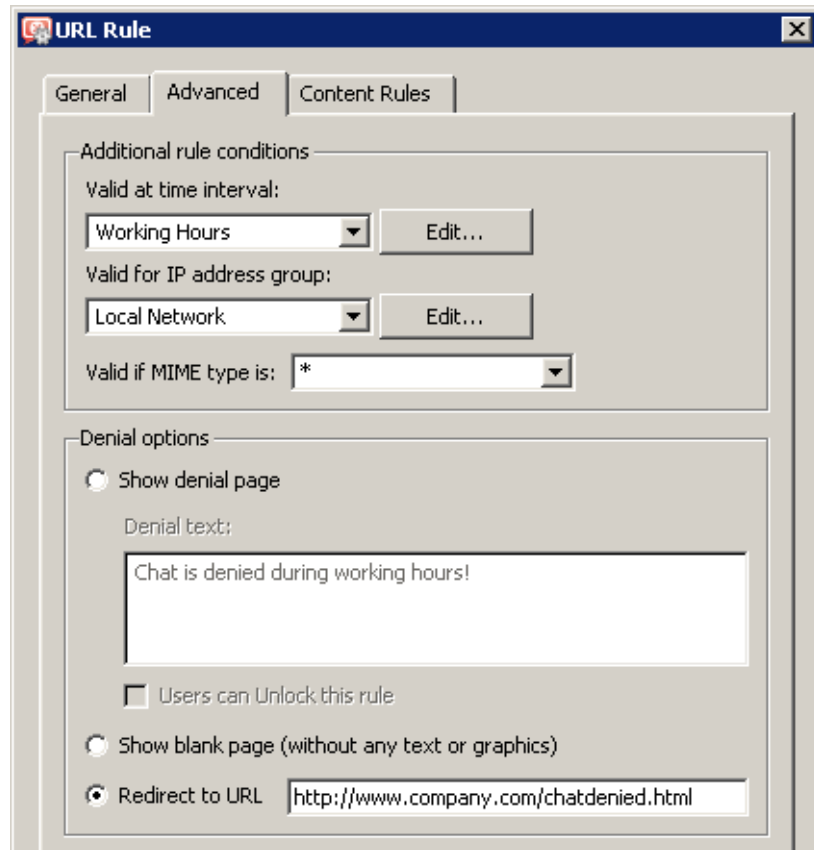

Figure 12.3 URL Rule — advanced parameters

#### Valid at time interval

Selection of the time interval during which the rule will be valid (apart from this interval the rule will be ignored). Use the *Edit* button to edit time intervals (for details see chapter [14.2](#)).

#### Valid for IP address group

Selection of IP address group on which the rule will be applied. Client (source) addresses are considered. Use the *Any* option to make the rule independent of clients.

Click on the *Edit* button to edit IP groups (for details see chapter [14.1](#)).

#### Valid if MIME type is

The rule will be valid for a certain MIME type only (for example, `text/html` — HTML documents, `image/jpeg` — images in the JPEG format, etc.).

You can either select one of the predefined MIME types or define a new one. An asterisk substitutes any subtype (i.e. `image/*`). An asterisk stands for any MIME type — the rule will be independent of the MIME type.

### Denial options

Advanced options for denied pages. Whenever a user attempts to open a page that is denied by the rule, *WinRoute* will display:

- A page informing the user that access to the required page is denied as it is blocked by the firewall. This page can also include an explanation of the denial (the *Denial text* item).

The *Unlock* button will be displayed in the page informing about the denial if the *Users can Unlock this rule* is enabled. Using this button users can force *WinRoute* to open the required page even though this site is denied by a URL rule. The rule will be opened for certain time (10 minutes by default). Each user can unlock a limited number of denied pages (up to 10 pages at once). All unlocked pages are logged in the *Security* log (see chapter [22.11](#)).

Rules can be unlocked only by users with corresponding rights (see chapter [15.1](#)). This implies that unauthenticated (anonymous) users can never unlock rules.

*Note:*

1. If any modifications are done within URL rules, all unlock rules are removed immediately.
  2. For security reasons, no HTML tags are allowed in the restriction text. If the plaintext format is not sufficient, it is recommended to use redirection to another page (see below).
- A blank page — user will not be informed why access to the required page was denied.
  - Another page — user's browser will be redirected to the specified URL. This option can be helpful for example to define a custom page with a warning that access to the particular page is denied.

Open the *Content Rules* tab (in the *HTTP Rules* section) to specify details for content filter rules. Parameters on this tab can be modified only for rules where the *Allow access to the Web site* option is enabled.

### WWW content scanning options

In this section you can define advanced parameters for filtering of objects contained in Web pages which meet the particular rule (for details refer to chapter [12.3](#)). Specific URL settings have higher priority than user settings (see chapter [15.1](#)) and global rules for unauthorized users (refer to chapter [12.3](#)).

One of the following alternatives can be set for each object type:

- *Allow* — these objects will be displayed.
- *Deny* — these objects will be filtered out of the page
- *Default* — global rules or custom rules of a particular user will be applied to such objects (this implies that this rule will not affect filtering of such objects)

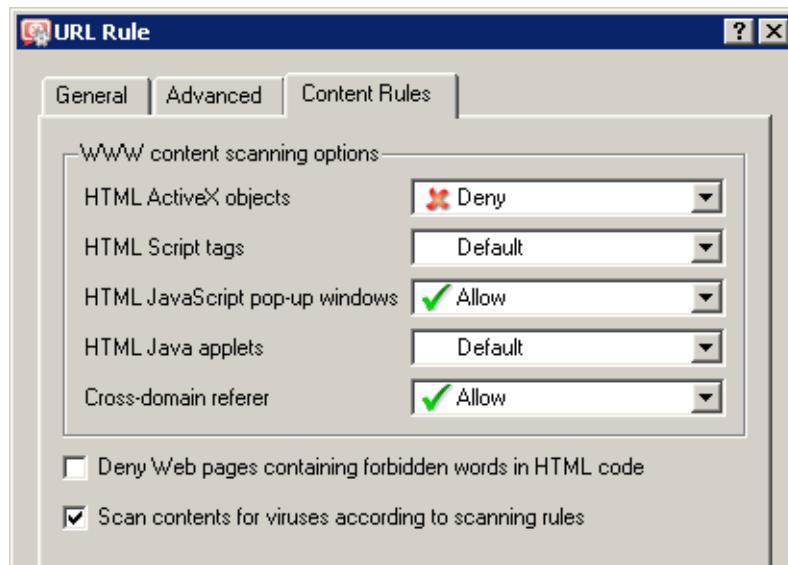

Figure 12.4 Options for Websites with content meeting a URL rule

#### Deny Web pages containing ...

Use this option to deny users to access Web pages containing words/strings defined on the *Forbidden Words* tab in the *Configuration/Content Filtering → HTTP Policy*.

For detailed information on forbidden words, see chapter [12.5](#).

#### Scan content for viruses according to scanning rules

Antivirus check according to settings in the *Configuration → Content Filtering → Antivirus* section will be performed (see chapter [13.3](#)) if this option is enabled.

### HTTP Inspection Advanced Options

Click on the *Advanced* button in the *HTTP Policy* tab to open a dialog where parameters for the HTTP inspection module can be set.

Use the *Enable HTTP Log* and *Enable Web Log* options to enable/disable logging of HTTP queries (opened web pages) to the *HTTP* log (see chapter [22.10](#)) and to the *Web* log (refer to chapter [22.14](#)).

Log format can be chosen for the *Enable HTTP Log* item: *Apache* access log (<http://www.apache.org/>) or *Squid* proxy log (<http://www.squid-cache.org/>). This may be important especially when the log would be processed by a specific analysis tool.

Both *HTTP* and *Web* logs are enabled by default. The *Apache* option is selected by default for its better reference.

Use the *Apply filtering rules also for local server* to specify whether content filtering rules will be applied to local WWW servers which are available from the Internet (see chapter [7](#)). This option is disabled by default — the protocol inspector only scans HTTP protocol syntax and performs logging of queries ( WWW pages) according to the settings.

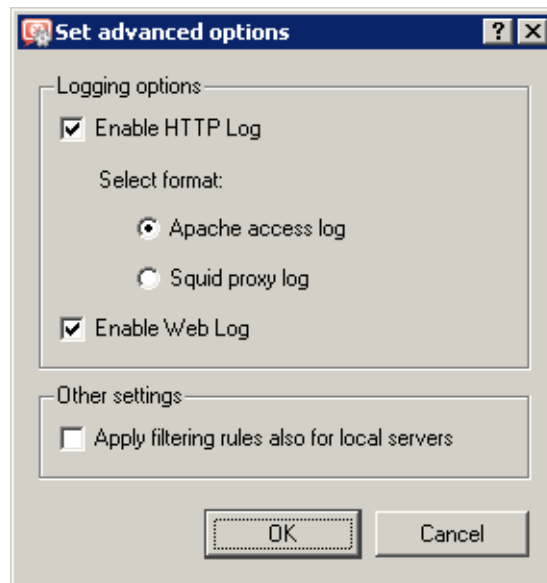

Figure 12.5 HTTP protocol inspector settings

### 12.3 Global rules for Web elements

In *WinRoute* you can also block certain features contained in HTML pages. Typical undesirable items are ActiveX objects (they might enable starting of applications on client hosts) and pop-up windows (automatically opened browser windows, usually used for advert purposes).

To define content global filtering rules go to the *Content Rules* tab in the *Configuration* → *Content Filtering* → *HTTP Policy* section. Special settings for individual pages can be defined in URL Rules section (refer to chapter [12.2](#)).

Settings on the *WWW content scanning options* tab are applied to traffic of hosts where users are not authenticated. Special settings are used for users connected through the firewall.

Each authenticated user can customize filtering rules at the user preferences page (see chapter [11.4](#)). However, users that are not allowed to *override WWW content rules* (refer to chapter [15.1](#)) cannot permit HTML features that are denied globally.

#### Allow HTML ActiveX objects

Active objects at web pages.

This option allows/blocks <object> and <embed> HTML tags.

#### Allow <Script> HTML tags

HTML <script> tags — commands of scripting languages, such as *JavaScript*, *VBScript*, etc.

#### Allow HTML JavaScript pop-up windows

Automatic opening of new browser windows — usually pop-up windows with advertisements.

This option enables/blocks the `window.open()` method in scripts

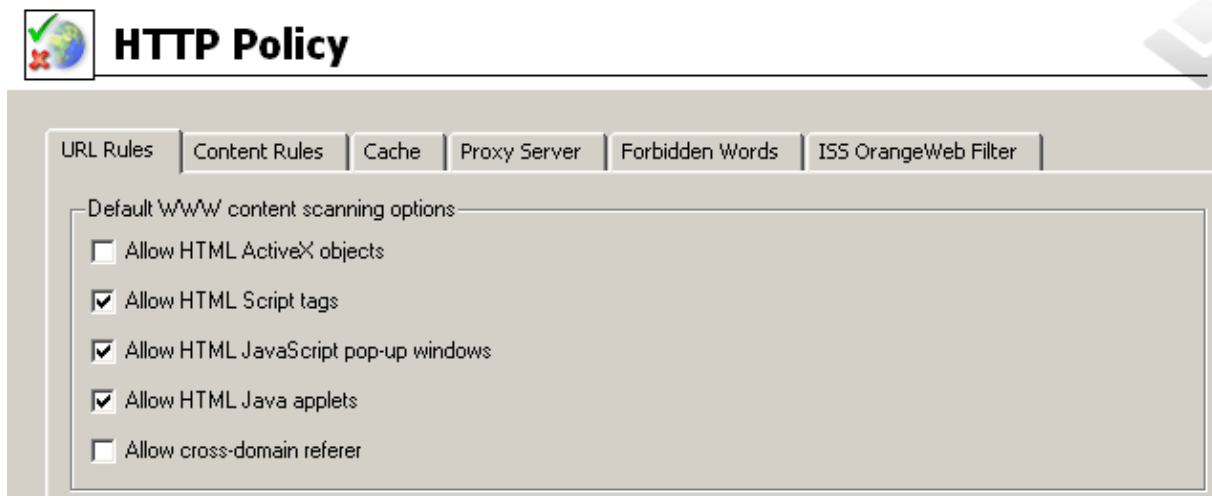

Figure 12.6 Global rules for Web elements

**Allow <applet> HTML tags**

HTML <applet> tags (*Java Applet*)

**Allow cross-domain referer**

This option enables/disables the *Referer* item included in an HTTP header.

The *Referer* item includes pages that have been viewed prior to the current page. If the *Allow inter-domain referer* is off, *Referer* items that include a server name different from the current HTTP request will be blocked.

The *Cross-domain referer* function protects users' privacy (the *Referer* item can be monitored to see which pages are opened by each user).

## 12.4 Content Rating System (ISS OrangeWeb Filter)

The *ISS OrangeWeb Filter* module enables *WinRoute* to rate Web page content. Each page is sorted into predefined categories. Access to the page will be either permitted or denied according to this classification.

*ISS OrangeWeb Filter* uses a dynamic worldwide database which includes URLs and classification of Web pages. This database is maintained by special servers that perform page ratings. Whenever a user attempts to access a Web page, *WinRoute* sends a request on the page rating. According to the classification of the page the user will be either allowed or denied to access the page. To speed up URL rating the data that have been once acquired can be stored in the cache and kept for a certain period.

*Note:*

1. A special license is associated with *ISS OrangeWeb Filter*. Unless *WinRoute* includes an *ISS OrangeWeb Filter* license, then the module behaves as a trial version only (this means that it is automatically disabled after 30 days from the *WinRoute* installation and options

in the *ISS OrangeWeb Filter* tab will not be available). For detailed information about the licensing policy, read chapter [44](#).

2. The firewall's traffic rules must not block access to *ISS OrangeWeb Filter*'s database servers. If, for any reason, access from the firewall to the Internet is restricted, it is necessary to allow access to the *COFS* service (6000/TCP).
3. If the Internet connection is provided by a dial-up, it is not recommended to use *ISS OrangeWeb Filter*.

Upon startup of the *WinRoute Engine*, access to the database server is checked (this process is called activation). This activation is refreshed regularly.

If the line is hung up while the activation is being started and refreshed, the activation is not started and the *ISS OrangeWeb Filter* module will not work. In addition, communication with the database server significantly increases the response time for connection to such web pages classification of which is not saved in the local cache.

### *ISS OrangeWeb Filter* configuration

The *ISS OrangeWeb Filter* module can be set and configured through the *ISS OrangeWeb Filter* tab in *Configuration* → *Content Filtering* → *HTTP Policy*.

#### Enable *ISS OrangeWeb Filter*

use this option to enable/disable the *ISS OrangeWeb Filter* module for classification of websites.

If *ISS OrangeWeb Filter* is disabled:

- the other options in the *ISS OrangeWeb Filter* tab are not available,
- all URL rules which use the *ISS OrangeWeb Filter* classification are disabled (for details, refer to chapter [12.4](#)).

#### Categorize each page regardless of HTTP rules

If this option is enabled, *ISS OrangeWeb Filter* categorization will be applied to any web pages (i.e. to all HTTP requests processed by the *HTTP* protocol inspector).

Categorization of all pages is necessary for statistics of the categories of visited web pages (see chapter [21](#)). If you do not intend to keep these statistics, it is recommended disable this option (categorization of all web pages might be demanding and it might decrease *WinRoute* performance).

Servers (Web sites) not to be rated by the module can be specified in *ISS OrangeWeb Filter white list*. Use the *Add* button to open a dialog where a new item (server or a Web page) can be added.

#### Server

Use the *Server* item to specify Web sites not to be classified by the *ISS OrangeWeb Filter*. The following items can be specified:

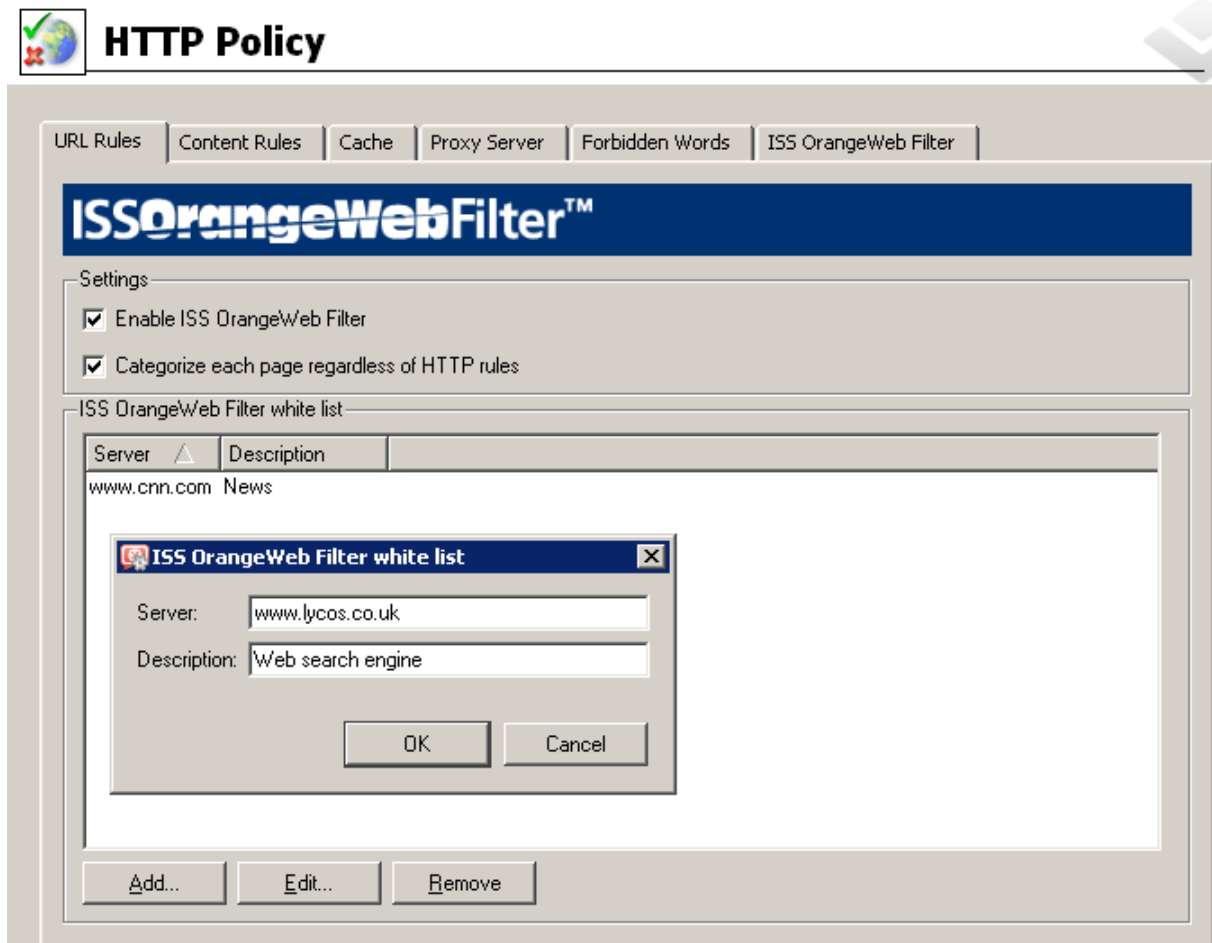

Figure 12.7 ISS OrangeWeb Filter configuration

- server name (e.g. `www.kerio.com`). Server name represents any URL at a corresponding server.
- a particular URL (e.g. `www.kerio.com/index.html`). It is not necessary to include protocol specification (`http://`).
- URL using wildcard matching (e.g. `*.ker?o.*`). An asterisk stands for any number of characters (even zero), `a*.ker?o.*` question-mark represents just one symbol.

### Description

Comments for the items defined. For reference only.

### ISS OrangeWeb Filter Deployment

To enable classification of Websites by the *ISS OrangeWeb Filter* module, this module must be running and all corresponding parameters must be set.

Whenever *WinRoute* processes a URL rule that requires classification of pages, the *ISS OrangeWeb Filter* plug-in is activated. The usage will be better understood through the following example that describes a rule denying all users to access pages containing job offers.

On the *URL Rules* tab in *Configuration* → *Content Filtering* → *HTTP Rules*, define a rule by using image [12.8](#) as guidance:

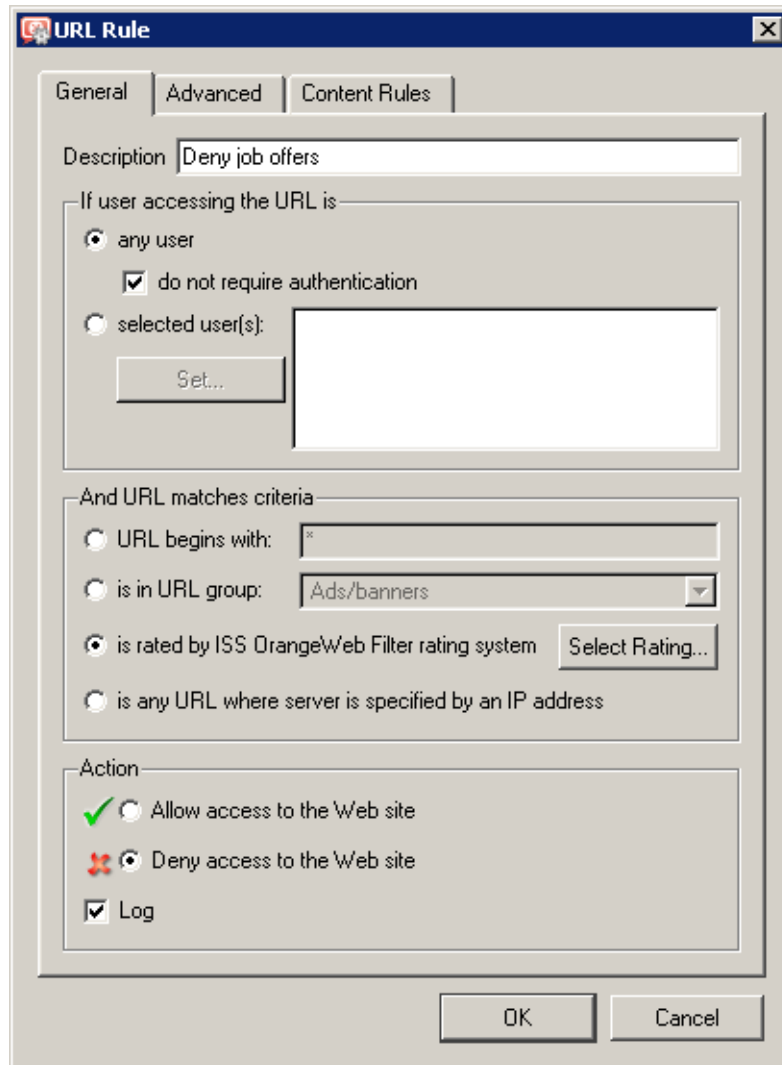

Figure 12.8 ISS OrangeWeb Filter rule

The *is rated by ISS OrangeWeb Filter rating system* is considered the key parameter. The URL of each opened page will be rated by the *ISS OrangeWeb Filter* module. Access to each page matching with a rating category included in the database will be denied.

Use the *Select Rating* button to open a dialog where *ISS OrangeWeb Filter* rating categories can be chosen. Select the *Job Search* rating category (pages including job offers).

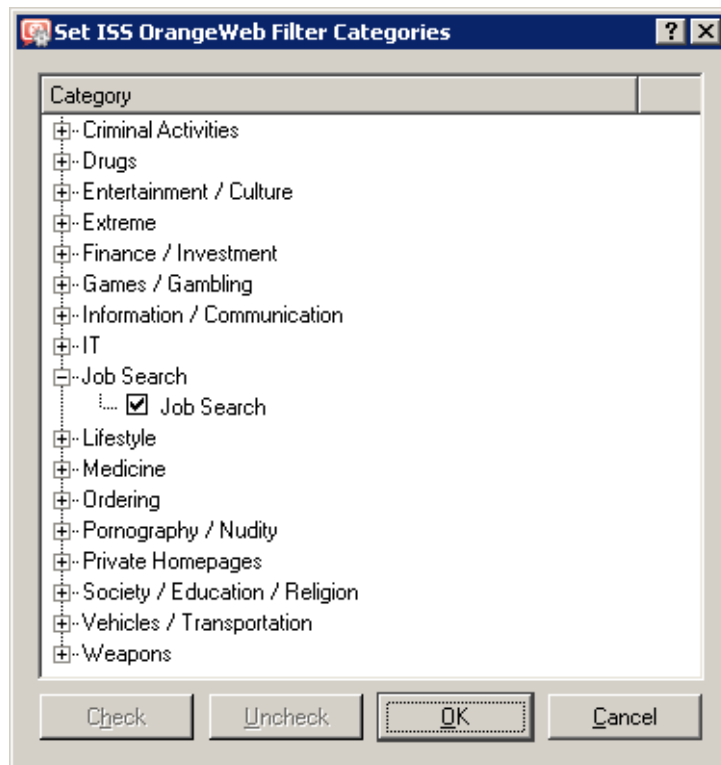

Figure 12.9 ISS OrangeWeb Filter categories

*Note:*

1. You can define multiple URL rules that will use the *ISS OrangeWeb Filter* rating technology. Multiple categories may be used for each rule.
2. We recommend you to unlock rules that use the *ISS OrangeWeb Filter* rating system (the *Users can Unlock this rule* option in the *Advanced* tab). This option will allow users to unlock pages blocked for incorrect classification. All unlock queries are logged into the *Filter* log — here you can monitor whether unlock queries were appropriate or not.

## 12.5 Web content filtering by word occurrence

*WinRoute* can also filter Web pages that include undesirable words.

This is the filtering principle: Denied words are matched with values, called weight (represented by a whole positive integer). Weights of these words contained in a required page are summed (weight of each word is counted only once regardless of how many times the word is included in the page). If the total weight exceeds the defined limit (so called threshold value), the page is blocked.

So called forbidden words are used to filter out web pages containing undesirable words. URL rules (see chapter [12.2](#)) define how pages including forbidden content will be handled.

### Warning

Definition of forbidden words and threshold value is ineffective unless corresponding URL rules are set!

### Definition of rules filtering by word occurrence

First, suppose that some forbidden words have been already defined and a threshold value has been set (for details, see below).

On the *URL Rules* tab under *Configuration* → *Content Filtering* → *HTTP Policy*, create a rule (or a set of rules) to allow access to the group of web pages which will be filtered by forbidden words. Go to the *Content Rules* tab under *HTTP Rule* to enable the web content filter.

Take a rule that will filter all web sites by occurrence of forbidden words as an example.

- On the *General* tab, allow all users to access any web site.

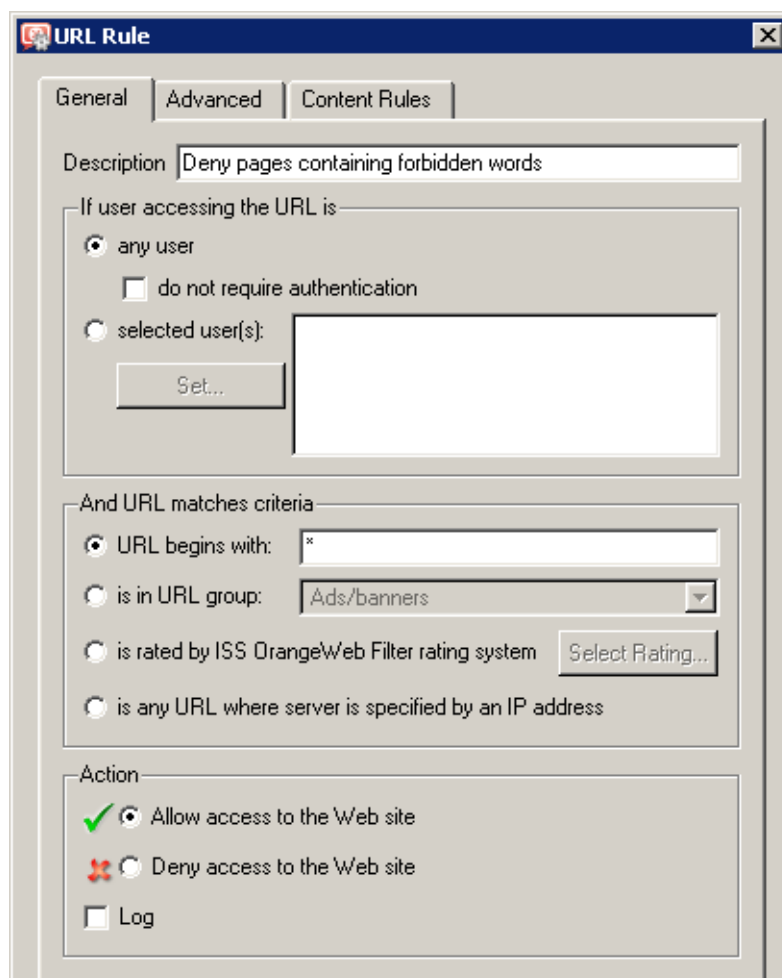

Figure 12.10 A rule filtering web pages by word occurrence (allow access)

- On the *Content Rules* tab, check the *Deny Web pages containing...* option to enable filtering by word occurrence.

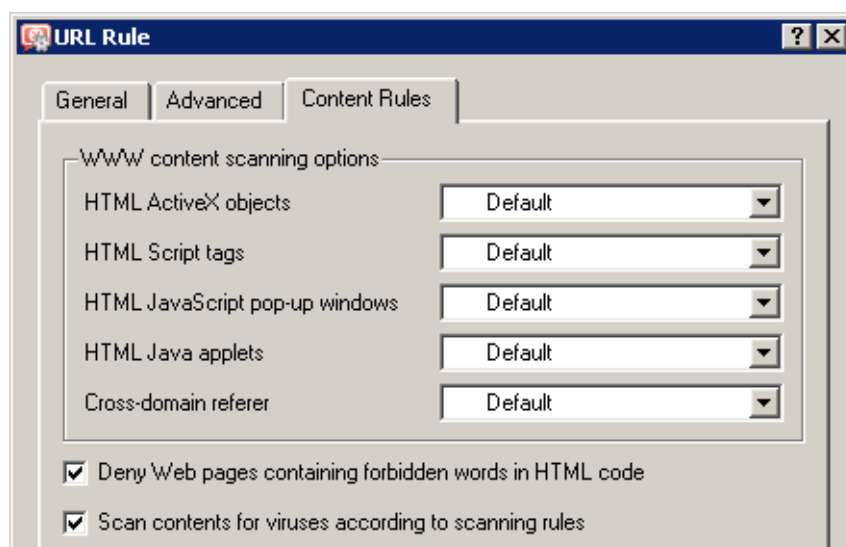

Figure 12.11 A rule filtering web pages by word occurrence (word filtering)

### Word groups

To define word groups go to the *Word Groups* tab in *Configuration* → *Content Filtering* → *HTTP Policy*, the *Forbidden Words* tab. Words are sorted into groups. This feature only makes *WinRoute* easier to follow. All groups have the same priority and all of them are always tested.

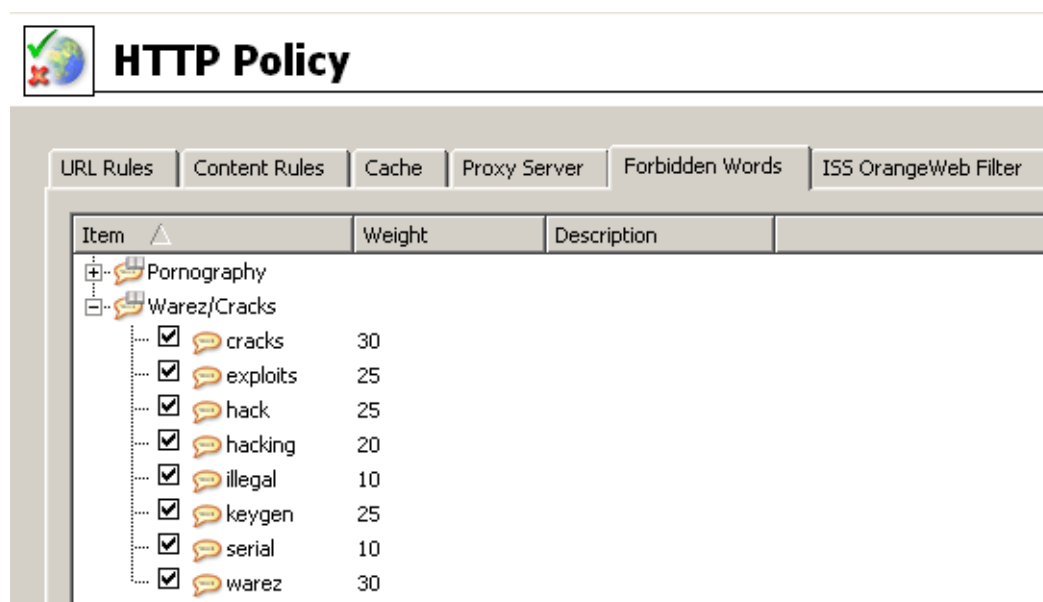

Figure 12.12 Groups of forbidden words

Individual groups and words included in them are displayed in form of trees. To enable filtering of particular words use checkboxes located next to them. Unchecked words will be ignored. Due to this function it is not necessary to remove rules and define them again later.

*Note:* The following word groups are predefined in the default *WinRoute* installation:

- *Pornography* — words that typically appear on pages with erotic themes,
- *Warez / Cracks* — words that typically appear on pages offering downloads of illegal software, license key generators etc.

All key words in predefined groups are disabled by default. A *WinRoute* administrator can enable filtering of the particular words and modify the weight for each word.

### Threshold value for Web page filtering

The value specified in *Deny pages with weight over* represents so called threshold weight value for each page (i.e. total weight of all forbidden words found at the page). If the total weight of the tested page exceeds this limit, access to the page will be denied (each word is counted only once, regardless of the count of individual words).

### Definition of forbidden words

Use the *Add* button to add a new word into a group or to create a new group.

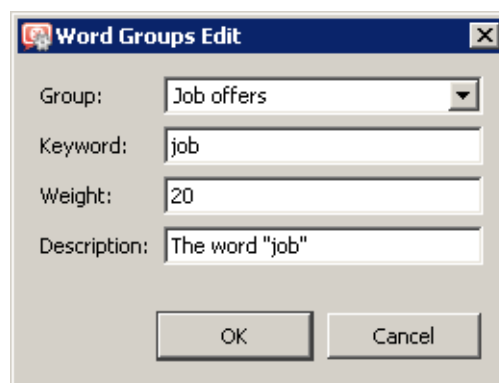

Figure 12.13 Definition of a forbidden word or/and a word group

### Group

Selection of a group to which the word will be included. You can also add a new name to create a new group.

### Keyword

Forbidden word that is to be scanned for. This word can be in any language and it should follow the exact form in which it is used on websites (including diacritics and other special symbols and characters). If the word has various forms (declension, conjugation, etc.), it is necessary to define separate words for each word in the group. It is also possible to set various weight of words.

**Weight**

Word weight the level of how the word affects possible blocking or allowing of access to websites. The weight should respect frequency of the particular word in the language (the more common word, the lower weight) so that legitimate webpages are not blocked.

**Description**

A comment on the word or group.

## 12.6 FTP Policy

To define rules for access to FTP servers go to *Configuration* → *Content Filtering* → *FTP Rules*.

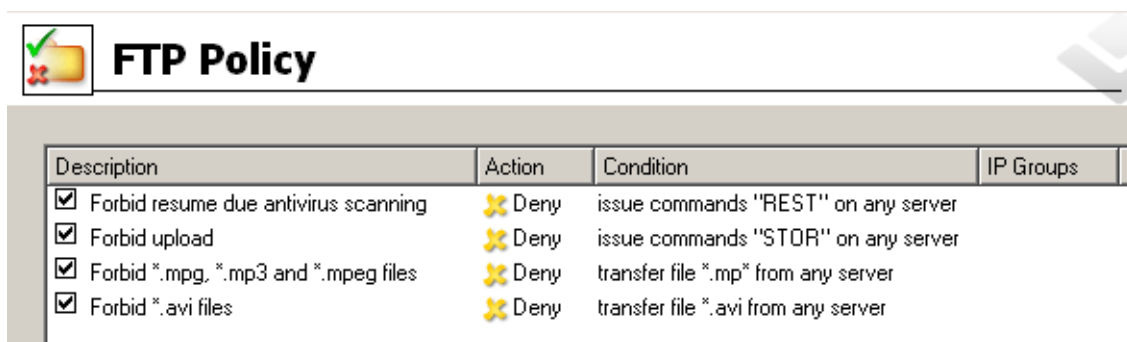

Figure 12.14 FTP Rules

Rules in this section are tested from the top of the list downwards (you can order the list entries using the arrow buttons at the right side of the dialog window). Testing is stopped when the first convenient rule is met. If the query does not match any rule, access to the FTP server is implicitly allowed.

*Note:*

1. The default *WinRoute* configuration includes a set of predefined rules for FTP traffic. These rules are disabled by default. These rules are available to the *WinRoute* administrators.
2. A rule which blocks completion of interrupted download processes (so called *resume* function executed by the REST FTP command). This function is essential for proper functionality of the antivirus control: for reliable scanning, entire files must be scanned.

If undesirable, this rule can be disabled. This is not recommended as it might jeopardize scanning reliability. However, there is a more secure way to limit this behavior: create a rule which will allow unlimited connections to a particular FTP server. The rule will take effect only if it is placed before the *Resume* rule.

For details on antivirus scan of FTP protocol, refer to chapter [13.3](#).

### FTP Rules Definition

To create a new rule, select a rule after which the new rule will be added, and click *Add*. You can later use the arrow buttons to reorder the rule list.

Checking the box next to the rule can be used to disable the rule. Rules can be disabled temporarily so that it is not necessary to remove rules and create identical ones later.

*Note:* FTP traffic which does not match any FTP rule is allowed (any traffic permitted by default). To allow accessing only a specific group of FTP servers and block access to other web pages, a rule denying access to all FTP servers must be placed at the end of the rule list.

FTP rule dialog:

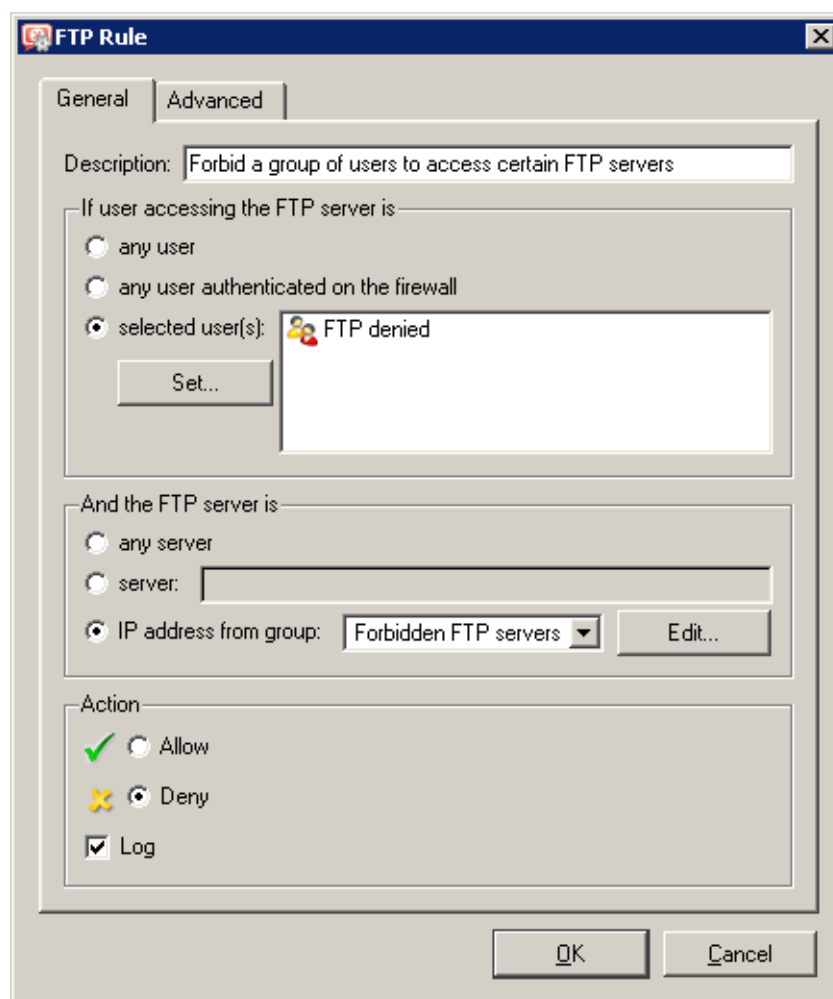

Figure 12.15 FTP Rule — basic parameters

Open the *General* tab to set general rules and actions to be taken.

**Description**

Description of the rule (information for the administrator).

**If user accessing the FTP server is**

Select which users this rule will be applied on:

- *any user* — the rule will be applied on all users (regardless whether authenticated on the firewall or not).
- *any user authenticated on the firewall* — applied on all authenticated users.
- *selected user(s)* — applied on selected users or/and user groups.

Click on the *Set* button to select users or groups (hold the *Ctrl* and the *Shift* keys to select more than one user /group at once).

*Note:* Rules designed for selected users (or all authenticated users) are irrelevant unless combined with a rule that denies access of non-authenticated users.

**And the FTP server is**

Specify FTP servers on which this rule will be applied:

- *any server* — any FTP server
- *server* — IP address or DNS name of a particular FTP server.

If an FTP server is defined through a DNS name, *WinRoute* will automatically perform IP address resolution from DNS. The IP address will be resolved immediately when settings are confirmed by the *OK* button (for all rules where the FTP server was defined by a DNS name).

---

**Warning**

---

Rules are disabled unless a corresponding IP address is found!

---

- *IP address from group* — selection of IP addresses of FTP servers that will be either denied or allowed.

Click on the *Edit* button to edit IP groups (for details see chapter [14.1](#)).

**Action**

Select an action that will be taken when requirements for users and the FTP server are met:

- *Allow* — *WinRoute* allows connection to selected FTP servers under conditions set in the *Advanced* tab— see below).
- *Deny* — *WinRoute* will block certain FTP commands or FTP connections (according to the settings within the *Advanced* tab).

Check the *Log* option to log all FTP connections meeting this rule in the *Filter* log (see chapter [22.9](#)).

Go to the *Advanced* tab to define other conditions that must be met for the rule to be applied and to set advanced options for FTP communication.

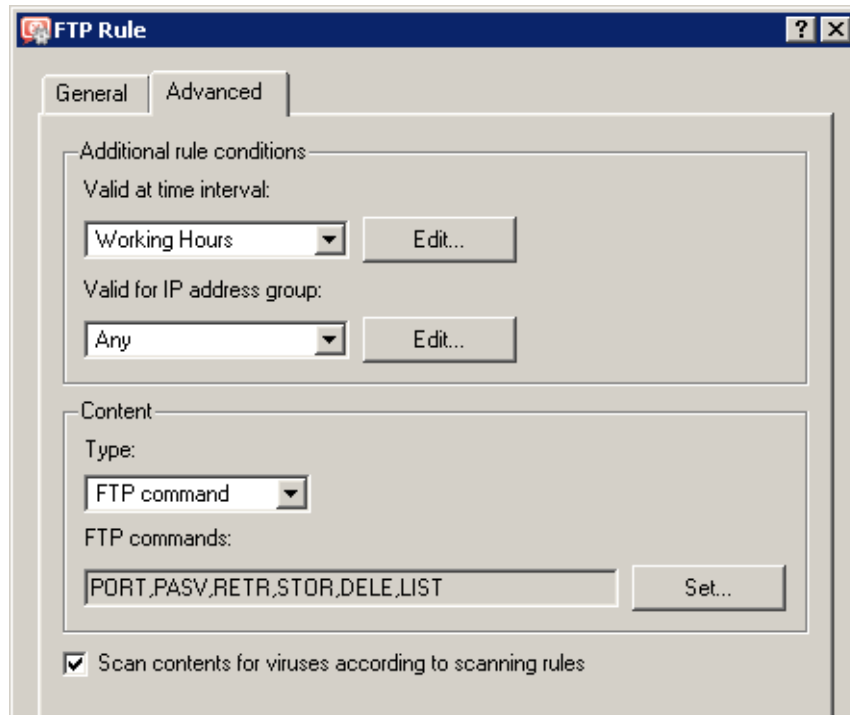

Figure 12.16 FTP Rule — advanced settings

### Valid at time interval

Selection of the time interval during which the rule will be valid (apart from this interval the rule will be ignored). Use the *Edit* button to edit time intervals (for details see chapter [14.2](#)).

### Valid for IP address group

Selection of IP address group on which the rule will be applied. Client (source) addresses are considered. Use the *Any* option to make the rule independent of clients.

Click on the *Edit* button to edit IP groups (for details see chapter [14.1](#)).

### Content

Advanced options for FTP traffic content.

Use the *Type* option to set a filtering method:

- *Download, Upload, Download / Upload* — transport of files in one or both directions.  
If any of these options is chosen, you can specify names of files on which the rule will be applied using the *File name* entry. Wildcard matching can be used to specify a file name (i.e. \*.exe for executables).
- *FTP command* — selection of commands for the FTP server on which the rule will be applied
- *Any* — denies all traffic (any connection or command use)

**Scan content for viruses according to scanning rules**

Use this option to enable/disable scanning for viruses for FTP traffic which meet this rule. This option is available only for allowing rules — it is meaningless to apply antivirus check to denied traffic.

## Chapter 13

# Antivirus control

---

*WinRoute* provides antivirus check of objects (files) transmitted by HTTP, FTP, SMTP and POP3 protocols. In case of HTTP and FTP protocols, the *WinRoute* administrator can specify which types of objects will be scanned.

*WinRoute* is also distributed in a special version which includes integrated *McAfee* antivirus. Besides the integrated antivirus, *WinRoute* supports several antivirus programs developed by various companies, such as Eset Software, Grisoft, F-Secure, etc.). Antivirus licenses must meet the license policy of a corresponding company (usually, the license is limited by the same or higher number of users as *WinRoute* is licensed for, or a server license).

Since 6.2.0, *WinRoute* enables to combine the integrated *McAfee* antivirus with a supported external antivirus. In such a case, transferred files are checked by both antiviruses (so called dual antivirus control). This feature reduces the risk of letting in a harmful file.

However, using of two antiviruses at a time also decreases the speed of firewall's performance. It is therefore highly recommended to consider thoroughly which method of antivirus check should be used and to which protocols it should be applied and, if possible and desired, to try the configuration in the trial version of *WinRoute* before purchasing a license.

*Note:*

1. However, supported external antiviruses as well as versions and license policy of individual programs may change as the time flows. For up-to-date information please refer to (<http://www.kerio.com/kwf>).
2. External *McAfee Anti-Virus* programs are not supported by *WinRoute*.

### 13.1 Conditions and limitations of antivirus scan

Antivirus check of objects transferred by a particular protocol can be applied only to traffic where a corresponding protocol inspector which supports the antivirus is used (see chapter [14.3](#)). This implies that the antivirus check is limited by the following factors:

- Antivirus check cannot be used if the traffic is transferred by a secured channel (SSL/TLS). In such a case, it is not possible to decipher traffic and separate transferred objects.
- Within email antivirus scanning (SMTP and POP3 protocols), the firewall only removes infected attachments — it is not possible to drop entire email messages. In case of SMTP protocol, only incoming traffic is checked (i.e. traffic from the Internet to the

local network — incoming email at the local SMTP server). Check of outgoing traffic causes problems with temporarily undeliverable email.

For details, see chapter [13.4](#).

- Object transferred by other than HTTP, FTP, SMTP and POP3 protocols cannot be checked by an antivirus.
- If a substandard port is used for the traffic, corresponding protocol inspector will not be applied automatically. In that case, simply define a traffic rule which will allow this traffic using a corresponding protocol inspector (for details, see chapter [7.3](#)).

*Example:* You want to perform antivirus checks of the HTTP protocol at port 8080.

1. Define the *HTTP 8080* service (TCP protocol, port 8080).
2. Create a traffic rule which will allow this service applying a corresponding protocol inspector.

Name	Source	Destination	Service	Action	Protocol Inspector
<input checked="" type="checkbox"/> HTTP 8080 with inspection	Trusted/Local	Internet	HTTP 8080	✓	HTTP

**Figure 13.1** Traffic rule for HTTP protocol inspection at non-standard ports

Add the new rule before the rule allowing access to any service in the Internet (if such a rule exists). If the NAT (source address translation) technology is used for Internet connection, address translation must be set for this rule as well.

*Note:* A corresponding protocol inspector can be also specified within the service definition, or both definition methods can be used. Both methods yield the same result, however, the corresponding traffic rule is more transparent when the protocol inspector is defined in it.

## 13.2 How to choose and setup antiviruses

To select antiviruses and set their parameters, open the *Antivirus* tab in *Configuration* → *Content Filtering* → *Antivirus*. On this tab, you can select the integrated *McAfee* module, an external antivirus, or both.

If both antiviruses are used, each transferred object (downloaded file, an email attachment, etc.) will be first checked by the integrated *McAfee* antivirus module and then by the other antivirus (a selected external antivirus).

### *Integrated McAfee*

To enable the integrated *McAfee* antivirus, enable *Use integrated McAfee antivirus engine* in the *Antivirus* tab. This option is not available unless the license key for *WinRoute* includes a license for the *McAfee* antivirus or in trial versions. For detailed information about the licensing policy, read chapter [44](#).

Use the *Integrated antivirus engine* section in the *Antivirus* tab to set update parameters for McAfee.

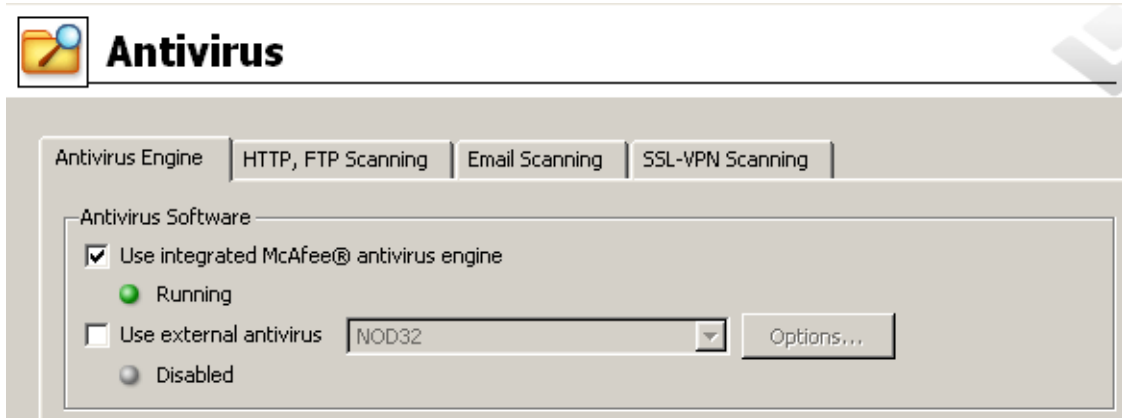

Figure 13.2 Antivirus selection (integrated antivirus)

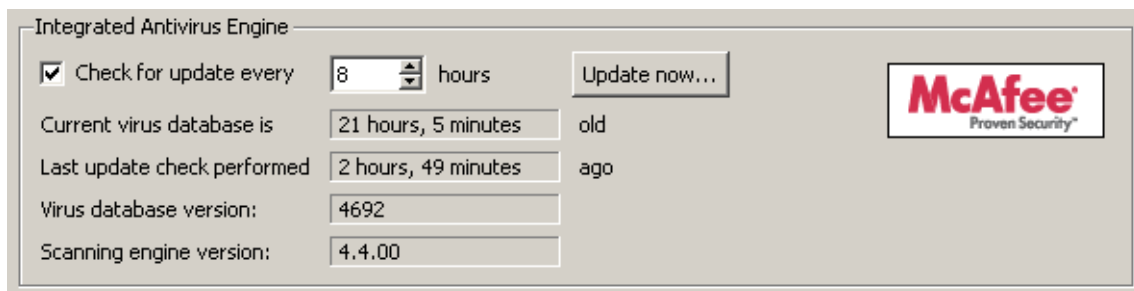

Figure 13.3 Scheduling McAfee updates

### Check for update every ... hours

Time interval of checks for new updates of the virus database and the antivirus engine (in hours).

If any new update is available, it will be downloaded automatically by *WinRoute*.

If the update attempt fails (i.e. the server is not available), detailed information about the attempt will be logged into the *Error* log (refer to chapter 22.8).

Each download (update) attempt sets the *Last update check performed* value to zero.

#### Warning

To make the antivirus control as mighty as possible, it is necessary that the antivirus module is always equipped by the most recent version of the virus database. Therefore, it is recommended to keep automatic updates running and not to set too long intervals between update checks (update checks should be performed at least twice a day).

### Current virus database is ...

Information regarding the age of the current database.

*Note:* If the value is too high, this may indicate that updates of the database have failed several times. In such cases, we recommend you to perform a manual update check by the *Update now* button and view the *Error* log.

**Last update check performed ... ago**

Time that has passed since the last update check.

**Virus database version**

Database version that is currently used.

**Scanning engine version**

*McAfee* scanning engine version used by *WinRoute*.

**Update now**

Use this button for immediate update of the virus database and of the scanning engine. After you run the update check using the *Update now...* button, an informational window displaying the update check process will be opened. You can use the *OK* button to close it — it is not necessary to wait until the update is finished.

If updated successfully, the version number of the new virus database or/and the new antivirus version(s), as well as information regarding the age of the current virus database will be displayed. If the update check fails (i.e. the server is not available), an error will be reported and detailed information about the update attempt will be logged into the *Error* log.

Each download (update) attempt sets the *Last update check performed* value to zero.

**External antivirus**

For external antivirus, enable the *Use external antivirus* option in the *Antivirus* tab and select an antivirus to be employed from the combo box. This menu provides all external antivirus programs supported in *WinRoute* by special *plugins*.

---

**Warning**

---

External antivirus must be installed before it is set in *WinRoute*, otherwise it is not available in the combo box. It is recommended to stop the *WinRoute Firewall Engine* service before an antivirus installation.

---

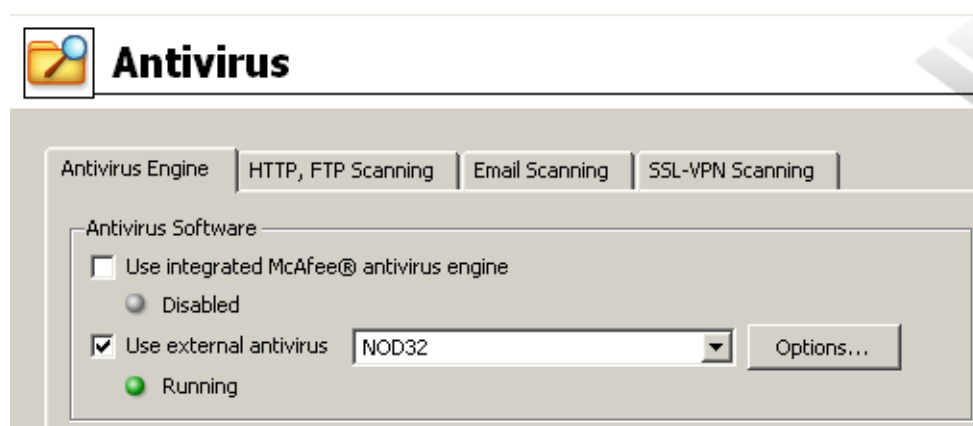

Figure 13.4 Antivirus selection (external antivirus)

Use the *Options* button to set advanced parameters for the selected antivirus. Dialogs for individual antiviruses differ (some antivirus programs may not require any additional settings). For detailed information about installation and configuration of individual antivirus programs, refer to <http://www.kerio.com/kwf>.

Click *Apply* to test the selected antivirus. If the test is passed successfully, the antivirus will be used from the moment on. If not, an error is reported and no antivirus will be set. Detailed information about the failure will be reported in the *Error* log (see chapter [22.8](#)).

### Antivirus settings

Check items in the *Settings* section of the *Antivirus* tab to enable antivirus check for individual application protocols. By default, antivirus check is enabled for all supported modules.

In *Settings*, maximum size of files to be scanned for viruses at the firewall can be set. Scanning of large files are demanding for time, the processor and free disk space, which might affect the firewall's functionality dramatically. It might happen that the connection over which the file is transferred is interrupted when the time limit is exceeded.

The optimal value of the file size depends on particular conditions (the server's performance, load on the network, type of the data transmitted, antivirus type, etc.). *Caution! We strongly discourage administrators from changing the default value for file size limit. In any case, do not set the value to more than 4 MB.*

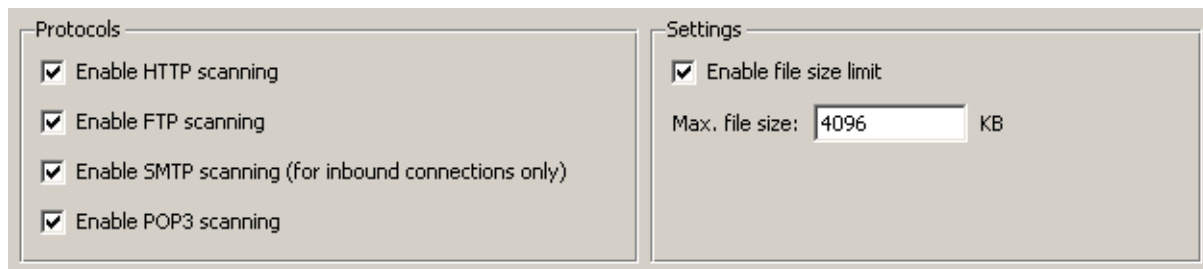

Figure 13.5 Selecting application protocols to be scanned and setting file size limits

Parameters for HTTP and FTP scanning can be set in the *HTTP and FTP scanning* (refer to chapter [13.3](#)), while SMTP and POP3 scanning can be configured in the *Email scanning* tab (see chapter [13.4](#)).

---

### Warning

1. In case of SMTP protocol, only incoming traffic is checked (i.e. traffic from the Internet to the local network — incoming email at the local SMTP server). Checks of outgoing SMTP traffic (from the local network to the Internet) might cause problems with temporarily undeliverable email — for example in cases where the destination SMTP server uses so called *greylisting*.

To perform smooth checks of outgoing traffic, define a corresponding traffic rule using the SMTP protocol inspector. Such rule may be useful for example if clients in the local

network send their email via an SMTP server located in the Internet. Checking of outgoing SMTP traffic is not apt for local SMTP servers sending email to the Internet.

An example of a traffic rule for checking of outgoing SMTP traffic is shown at figure 13.6.

Name	Source	Destination	Service	Action	Translation	Protocol Inspector
<input checked="" type="checkbox"/> Outgoing SMTP 	 Trusted/Local	 smtp.server.com	 SMTP		NAT	SMTP

Figure 13.6 An example of a traffic rule for outgoing SMTP traffic check

- Substandard extensions of the SMTP protocol can be used in case of communication of two *Microsoft Exchange* mailservers. Under certain conditions, email messages are transmitted in form of binary data. In such a case, *WinRoute* cannot perform antivirus check of individual attachments.

In such cases, it is recommended to use an antivirus which supports *Microsoft Exchange* and not to perform antivirus check of SMTP traffic of a particular server in *WinRoute*. To achieve this, disable antivirus check for SMTP protocol or define a corresponding traffic rule where no protocol inspector will be applied (see chapter 7.7).

### 13.3 HTTP and FTP scanning

As for HTTP and FTP traffic, objects (files) of selected types are scanned.

The file just transmitted is saved in a temporary file on the local disk of the firewall. *WinRoute* caches the last part of the transmitted file (segment of the data transferred) and performs an antivirus scan of the temporary file. If a virus is detected in the file, the last segment of the data is dropped. This means that the client receives an incomplete (damaged) file which cannot be executed so that the virus cannot be activated. If no virus is found, *WinRoute* sends the client the rest of the file and the transmission is completed successfully.

Optionally, a warning message informing about a virus detected can be sent to the user who tried to download the file (see the *Notify user by email* option).

---

#### Warning

---

- The purpose of the antivirus check is only to detect infected files, it is not possible to heal them!
  - If the antivirus check is disabled in HTTP and FTP filtering rules, objects and files matching corresponding rules are not checked. For details, refer to chapters 12.2 and 12.6).
  - Full functionality of HTTP scanning is not guaranteed if any non-standard extensions to web browsers (e.g. download managers, accelerators, etc.) are used!
-

To set parameters of HTTP and FTP antivirus check, open the *HTTP, FTP scanning* tab in *Configuration → Content Filtering → Antivirus*.

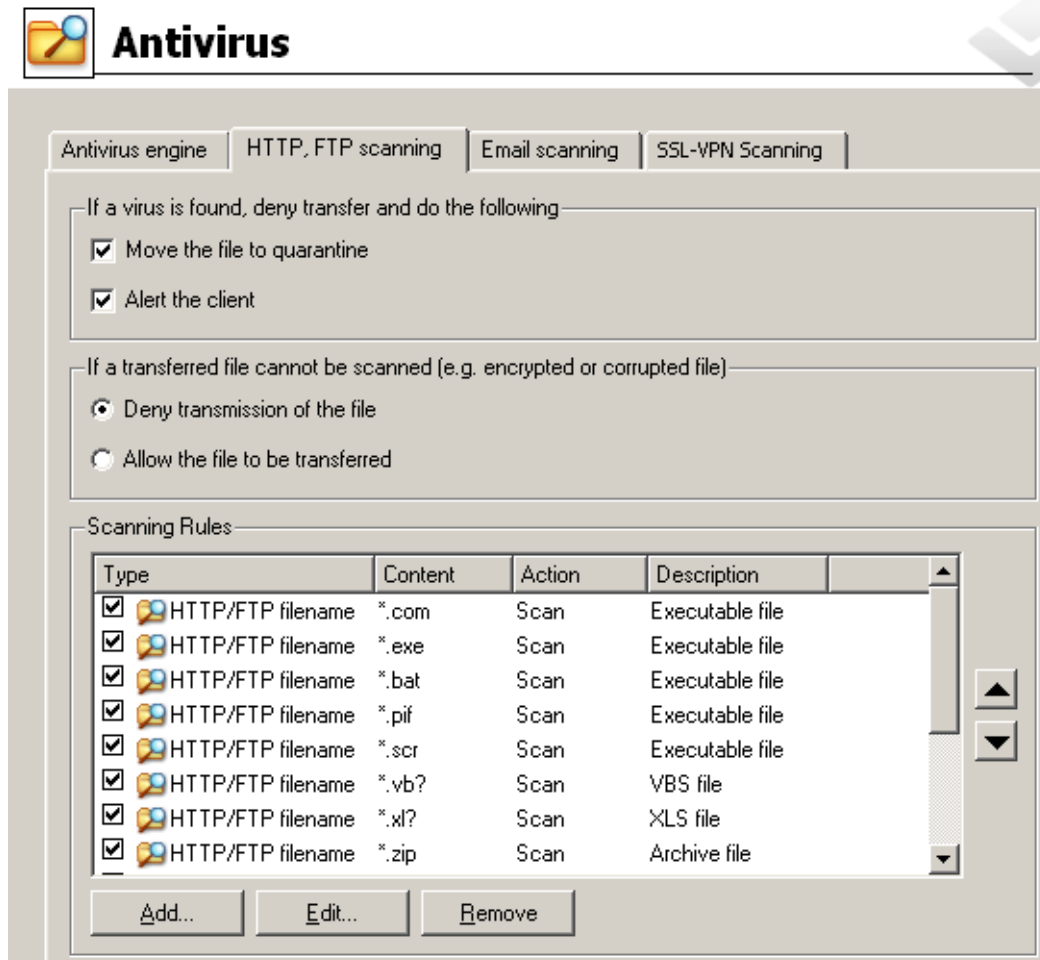

**Figure 13.7** Settings for HTTP and FTP scanning

Use the *If a virus is found...* entry to specify actions to be taken whenever a virus is detected in a transmitted file:

- *Move the file to quarantine* — the file will be saved in a special directory on the *WinRoute* host. *WinRoute* administrators can later try to heal the file using an antivirus program and if the file is recovered successfully, the administrator can provide it to the user who attempted to download it.

The *quarantine* subdirectory under the *WinRoute* directory is used for the quarantine (the typical path is *C:\Program Files\Kerio\WinRoute Firewall\quarantine*)

Infected files (files which are suspected of being infected) are saved into this directory with names which are generated automatically. Name of each file includes information about protocol, date, time and connection number used for the transmission.

---

**Warning**

---

When handling files in the quarantine directory, please consider carefully each action you take, otherwise a virus might be activated and the *WinRoute* host could be attacked by the virus!

---

- *Alert the client* — *WinRoute* alerts the user who attempted to download the file by an email message warning that a virus was detected and download was stopped for security reasons.

*WinRoute* sends alert messages under the following circumstances: The user is authenticated and connected to the firewall, a valid email address is set in a corresponding user account (see chapter [15.1](#)) and the SMTP server used for mail sending is configured correctly (refer to chapter [18.3](#)).

*Note:* Regardless of the fact whether the *Alert the client* option is used, alerts can be sent to specified addresses (e.g. addresses of network administrators) whenever a virus is detected. For details, refer to chapter [19.3](#).

In the *If the transferred file cannot be scanned* section, actions to be taken when the antivirus check cannot be applied to a file (e.g. the file is compressed and password-protected, damaged, etc.):

- *Deny transmission of the file* — *WinRoute* will consider these files as infected and deny their transmission.

---

**Hint**

---

It is recommended to combine this option with the *Move the file to quarantine* function — the *WinRoute* administrator can extract the file and perform manual antivirus check in response to user requests.

---

- *Allow the file to be transferred* — *WinRoute* will treat compressed password-protected files and damaged files as trustful (not infected).

Generally, use of this option is not secure. However, it can be helpful for example when users attempt to transmit big volume of compressed password-protected files and the antivirus is installed on the workstations.

### **HTTP and FTP scanning rules**

These rules specify when antivirus check will be applied. By default (if no rule is defined), all objects transmitted by HTTP and FTP are scanned.

*Note:* *WinRoute* contains a set of predefined rules for HTTP and FTP scanning. By default, all executable files as well as all *Microsoft Office* files are scanned. The *WinRoute* administrator can change the default configuration.

Scanning rules are ordered in a list and processed from the top. Arrow buttons on the right can be used to change the order. When a rule which matches the object is found, the appropriate action is taken and rule processing is stopped.

New rules can be created in the dialog box which is opened after clicking the *Add* button.

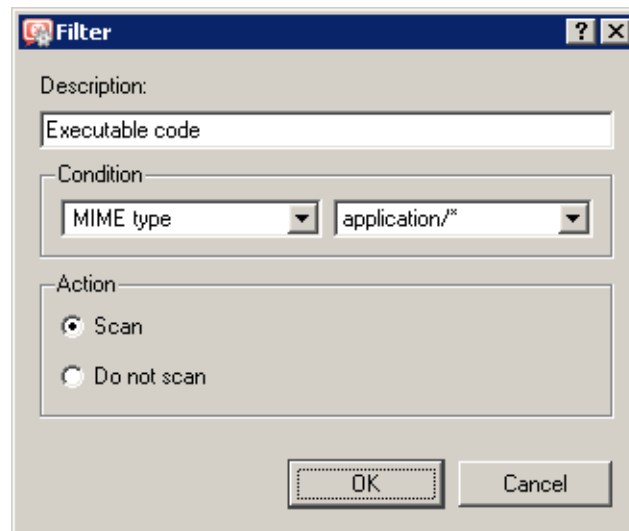

Figure 13.8 Definition of an HTTP/FTP scanning rule

### Description

Description of the rule (for reference of the *WinRoute* administrator only)

### Condition

Condition of the rule:

- *HTTP/FTP filename*
  - this option filters out certain filenames (not entire URLs) transmitted by FTP or HTTP (e.g. \*.exe, \*.zip, etc.).If only an asterisk is used for the specification, the rule will apply to any file transmitted by HTTP or FTP.

The other two conditions can be applied only to HTTP:

- *MIME type*
  - MIME types can be specified either by complete expressions (e.g. image/jpeg) or using a wildcard matching (e.g. application/\*).
- *URL* — URL of the object (e.g. www.kerio.com/img/logo.gif), a string specified by a wildcard matching (e.g. \*.exe) or a server name (e.g. www.kerio.com). Server names represent any URL at a corresponding server (www.kerio.com/\*).

If a MIME type or a URL is specified only by an asterisk, the rule will apply to any HTTP object.

**Action**

Settings in this section define whether or not the object will be scanned.

If the *Do not scan* alternative is selected, antivirus control will not apply to transmission of this object.

The new rule will be added after the rule which had been selected before *Add* was clicked. You can use the arrow buttons on the right to move the rule within the list.

Checking the box next to the rule can be used to disable the rule. Rules can be disabled temporarily so that it is not necessary to remove rules and create identical ones later.

*Note:* If the object does not match with any rule, it will be scanned automatically. If only selected object types are to be scanned, a rule disabling scanning of any URL or MIME type must be added to the end of the list (the *Skip all other files* rule is predefined for this purpose).

## 13.4 Email scanning

SMTP and POP3 protocols scanning settings are defined through this tab. If scanning is enabled for at least one of these protocols, all attachments of transmitted messages are scanned.

Individual attachments of transmitted messages are saved in a temporary directory on the local disk. When downloaded completely, the files are scanned for viruses. If no virus is found, the attachment is added to the message again. If a virus is detected, the attachment is replaced by a notice informing about the virus found.

*Note:* Warning messages can also be sent to specified email addresses (e.g. to network administrators) when a virus is detected. For details, refer to chapter [19.3](#).

---

**Warning**

---

1. Antivirus control within WinRoute can only detect and block infected attachments. Attached files cannot be healed by this control!
2. Within antivirus scanning, it is possible to remove only infected attachments, entire email messages cannot be dropped. This is caused by the fact that the firewall cannot handle email messages like mailservers do. It only maintains network traffic coming through. In most cases, removal of an entire message would lead to a failure in communication with the server and the client might attempt to send/download the message once again. Thus, one infected message might block sending/reception of any other (legitimate) mail.
3. In case of SMTP protocol, only incoming traffic is checked (i.e. traffic from the Internet to the local network — incoming email at the local SMTP server). Checks of outgoing SMTP traffic (i.e. from the local network to the Internet) might cause problems with temporarily undeliverable email (for example in cases where the destination SMTP server uses so called *greylisting*).

To check also outgoing traffic (e.g. when local clients connect to an SMTP server without the local network), define a corresponding traffic rule using the SMTP protocol inspector. For details, see chapter [13.2](#).

Advanced parameters and actions that will be taken when a virus is detected can be set in the *Email scanning* tab.

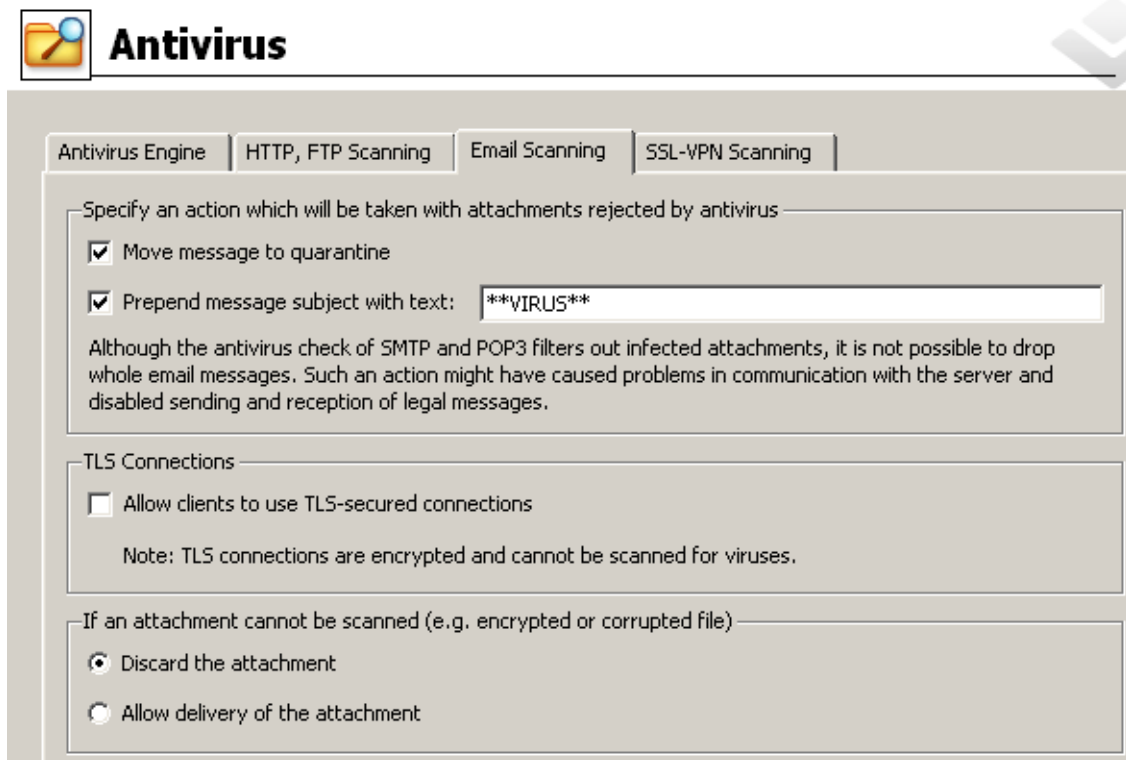

Figure 13.9 Settings for SMTP and POP3 scanning

In the *Specify an action which will be taken with attachments...* section, the following actions can be set for messages considered by the antivirus as infected:

- *Move message to quarantine* — untrustworthy messages will be moved to a special directory on the *WinRoute* host. The *WinRoute* administrator can try to heal infected files and later send them to their original addressees.

The *quarantine* subdirectory under the *WinRoute* directory is used for the quarantine (the typical path is *C:\Program Files\Kerio\WinRoute Firewall\quarantine*). Messages with untrustworthy attachments are saved to this directory under names which are generated automatically by *WinRoute*. Each filename includes information about protocol, date, time and the connection number used for transmission of the message.

- *Prepend subject message with text* — use this option to specify a text to be attached before the subject of each email message where at least one infected attachment is found. This text informs the recipient of the message and it can be also used for automatic message filtering.

*Note:* Regardless of what action is set to be taken, the attachment is always removed and a warning message is attached instead.

Use the *TLS connections* section to set firewall behavior for cases where both mail client and the server support TLS-secured SMTP or POP3 traffic.

In case that TLS protocol is used, unencrypted connection is established first. Then, client and server agree on switching to the secure mode (encrypted connection). If the client or the server does not support TLS, encrypted connection is not used and the traffic is performed in a non-secured way.

If the connection is encrypted, firewall cannot analyze it and perform antivirus check for transmitted messages. *WinRoute* administrator can select one of the following alternatives:

- Enable TLS. This alternative is suitable for such cases where protection from wiretapping is prior to antivirus check of email.

---

— **Hint** —

---

In such cases, it is recommended to install an antivirus engine at individual hosts that would perform local antivirus check.

---

- Disable TLS. Secure mode will not be available. Clients will automatically assume that the server does not support TLS and messages will be transmitted through an unencrypted connection. Firewall will perform antivirus check for all transmitted mail.

The *If an attachment cannot be scanned* section defines actions to be taken if one or multiple files attached to a message cannot be scanned for any reason (e.g. password-protected archives, damaged files, etc.):

- *Reject the attachment* — *WinRoute* reacts in the same way as when a virus was detected (including all the actions described above).
- *Allow delivery of the attachment* — *WinRoute* behaves as if password-protected or damaged files were not infected.

Generally, this option is not secure. However, it can be helpful for example when users attempt to transmit big volume of compressed password-protected files (typically password-protected archives) and the antivirus is installed on the workstations.

## 13.5 Scanning of files transferred via Clientless SSL-VPN

Antivirus check is also performed for files transferred between the local network and a remote client by the *Clientless SSL-VPN* interface (see chapter [24](#)). The *SSL-VPN Scanning* tab allows to set advanced parameters for scanning of files transferred via this interface.

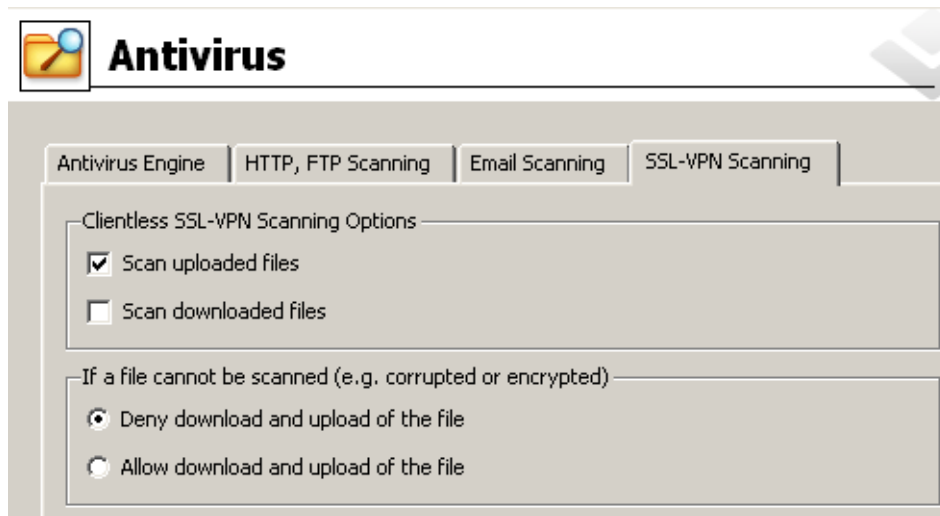

**Figure 13.10** Settings for scanning of files transferred via Clientless SSL-VPN

### Transfer directions

Use the top section of the *SSL-VPN Scanning* tab to set to which transfer direction the antivirus check will be applied. By default, only files downloaded from a remote client to a local host are scanned to avoid slowdown (local network is treated as trustworthy).

### If the antivirus check fails

Options in the lower section of the tab specify an action which will be performed if a file cannot be scanned for any reason (encrypted or corrupted files, etc.). By default, transfer of such files is denied.

## Definitions

---

### 14.1 IP Address Groups

IP groups are used for simple access to certain services (e.g. *WinRoute's* remote administration, Web server located in the local network available from the Internet, etc.). When setting access rights a group name is used. The group itself can contain any combination of computers (IP addresses), IP address ranges, subnets or other groups.

#### *Creating and Editing IP Address Groups*

You can define IP address groups in the *Configuration → Definitions → Address Groups* section.

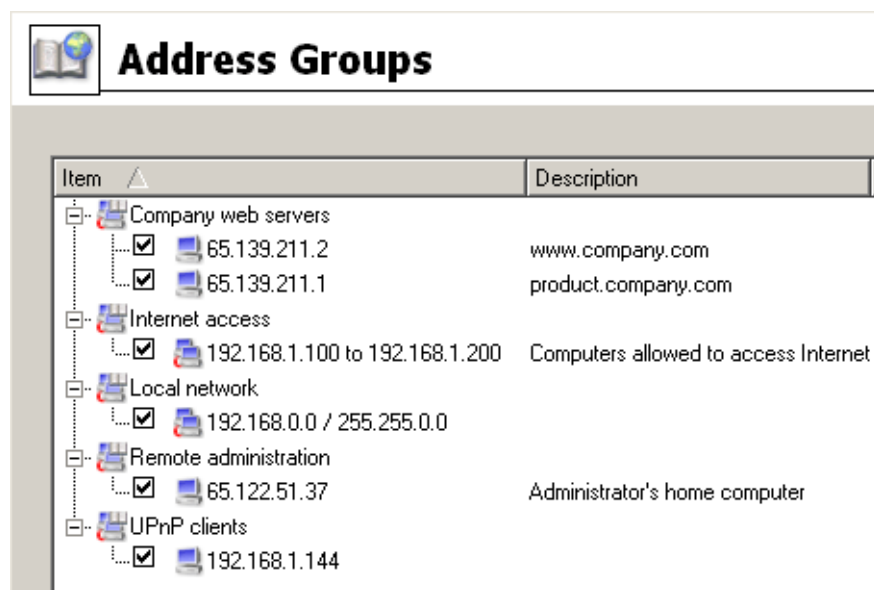

Figure 14.1 WinRoute's IP groups

Click on *Add* to add a new group (or an item to an existing group) and use *Edit* or *Delete* to edit or delete a selected group or item.

The following dialog window is displayed when you click on the *Add* button:

#### **Name**

The name of the group. Add a new name to create a new group. Insert the group name to add a new item to an existent group.

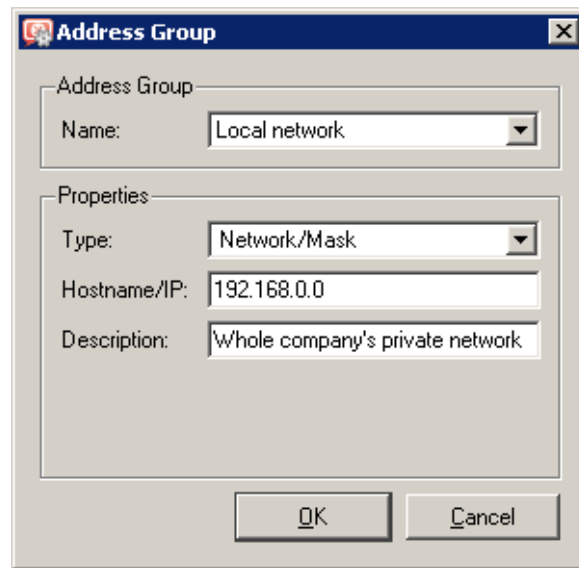

Figure 14.2 IP group definition

### Type

Type of the new item:

- *Host* (IP address or DNS name of a particular host),
- *Network / Mask* (subnet with a corresponding mask),
- *IP range* (an interval of IP addresses defined by starting and end IP address including the both limit values),
- *Address group* (another group of IP addresses — groups can be cascaded),
- *Firewall* (a special group including all the firewall's IP addresses, see also chapter 7.3).

### IP address, Mask...

Parameters of the new item (related to the selected type).

### Description

Commentary for the IP address group. This helps guide the administrator.

*Note:* Each IP group must include at least one item. Groups with no item will be removed automatically.

## 14.2 Time Intervals

Time ranges in *WinRoute* are closely related to traffic policy rules (see chapter 7). *WinRoute* allows the administrator to set a time period where each rule will be applied. These time ranges are actually groups that can consist of any number of various intervals and single actions.

Using time ranges you can also set dial-up parameters — see chapter 5.

To define time ranges go to *Configuration* → *Definitions* → *Time Ranges*.

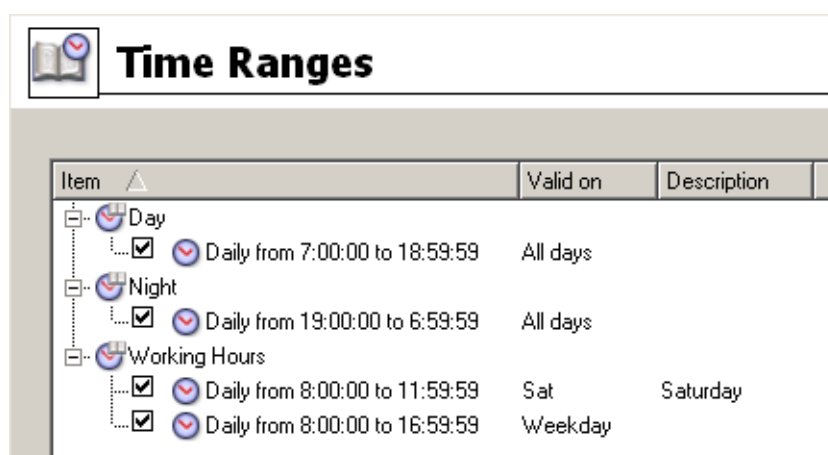

Figure 14.3 WinRoute's time intervals

### Time range types

When defining a time interval three types of time ranges (subintervals) can be used:

#### Absolute

The time interval is defined with the initial and expiration date and it is not repeated

#### Weekly

This interval is repeated weekly (according to the day schedule)

#### Daily

It is repeated daily (according to the hour schedule)

### Defining Time Intervals

Time ranges can created, edited and removed in *Configuration* → *Definitions* → *Time Ranges*.

Clicking on the *Add* button will display the following dialog window:

#### Name

Name (identification) of the time interval. Insert a new name to create a new time range.

Insert the name of an existent time range to add a new item to this range.

#### Description

Time ranges description, for the administrator only

#### Time Interval Type

Time range type: *Daily*, *Weekly* or *Absolute*. The last type refers to the user defined initial and terminal date.

#### From, To

The beginning and the end of the time range. Beginning and end hours, days or dates can be defined according to the selected time range type

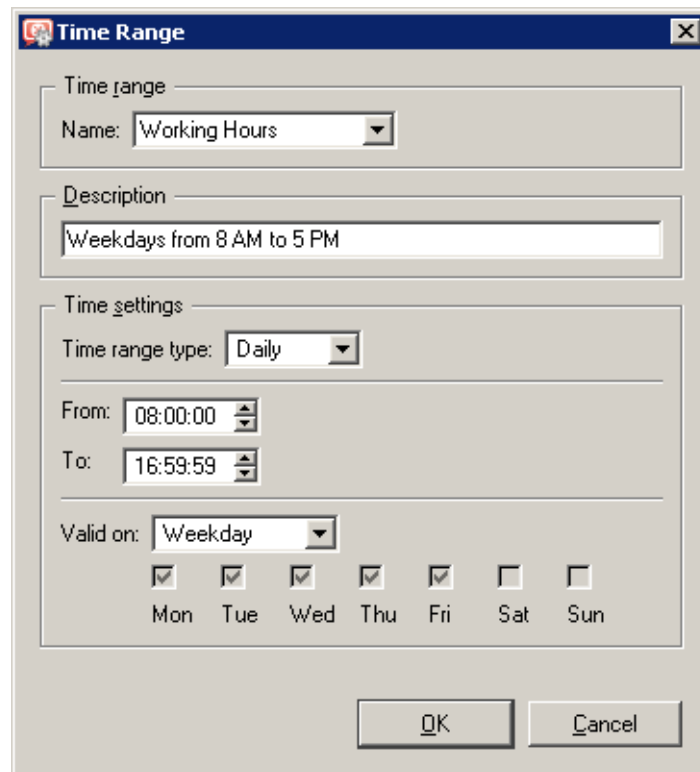

Figure 14.4 Time range definition

### Valid at days

Defines days when the interval will be valid. You can either select particular weekdays (*Selected days*) or use one of the predefined options (*All Days*, *Weekday* — from Monday to Friday, *Weekend* — Saturday and Sunday).

*Note:*

1. Each time range must contain at least one item. Time ranges with no item will be removed automatically.
2. Time intervals cannot be cascaded.

## 14.3 Services

*WinRoute* services enable the administrator to define communication rules easily (by permitting or denying access to the Internet from the local network or by allowing access to the local network from the Internet). Services are defined by a communication protocol and by a port number (e.g. the *HTTP* service uses the *TCP* protocol with the port number 80). You can also match so-called protocol inspector with certain service types (for details see below).

Services can be defined in *Configurations* → *Definitions* → *Services*. Some standard services, such as *HTTP*, *FTP*, *DNS* etc., are already predefined in the default *WinRoute* installation.

## Services

Name ▲	Protocol	Source port	Destination port	Protocol inspector	Description
H323	TCP	Any	1720		H.323 Protocol
HTTP	TCP	Any	80	HTTP	HyperText Transfer Protocol - WWW
HTTP 8080	TCP	Any	8080	HTTP	
HTTP Proxy	TCP	Any	3128		HTTP Proxy Server
HTTPS	TCP	Any	443		HyperText Transfer Protocol - Secured
ICQ	TCP	Any	5190		ICQ Instant Messaging
Ident	TCP	Any	113		Ident
IKE	UDP	Any	500		Internet Key Exchange
IMAP	TCP	Any	143		Internet Mail Access Protocol
IMAPS	TCP	Any	993		Internet Mail Access Protocol - Secured

Figure 14.5 WinRoute's network services

Clicking on the *Add* or the *Edit* button will open a dialog for service definition.

**Service Definition**

General

Name:

Description:

Protocol:  Protocol inspector:

Source Port:  Destination Port:

Port number:

OK Cancel

Figure 14.6 Network service definition

### Name

Service identification within *WinRoute*. It is strongly recommended to use a concise name to keep the program easy to follow.

### Description

Comments for the service defined. It is strongly recommended describing each definition, especially with non-standard services so that there will be minimum confusion when referring to the service at a later time.

### Protocol

The communication protocol used by the service.

Most standard services uses the *TCP* or the *UDP* protocol, or both when they can be defined as one service with the *TCP/UDP* option. Other options available are *ICMP* and *other*.

The *other* options allows protocol specification by the number in the IP packet header. Any protocol carried in IP (e.g. GRE — protocol number is 47) can be defined this way.

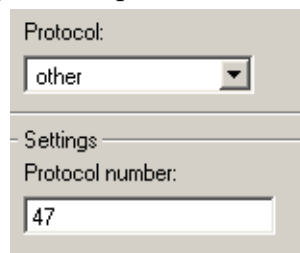

Figure 14.7 Setting a protocol in service definition

### Protocol inspector

*WinRoute* protocol inspector (see below) that will be used for this service.

*Note:* Each inspector should be used for the appropriate service only. Functionality of the service might be affected by using an inappropriate inspector.

### Source Port and Destination Port

If the *TCP* or *UDP* communication protocol is used, the service is defined with its port number. In case of standard client-server types, a server is listening for connections on a particular port (the number relates to the service), whereas clients do not know their port in advance (port are assigned to clients during connection attempts). This means that source ports are usually not specified, while destination ports are usually known in case of standard services.

*Note:* Specification of the source port may be important, for example during the definition of communication filter rules. For details, refer to chapter [7.3](#).

Source and destination ports can be specified as:

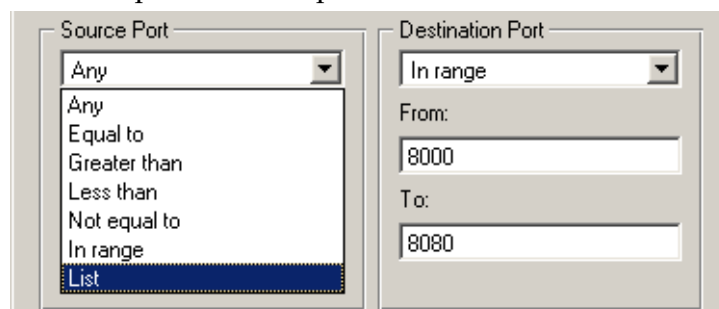

Figure 14.8 Service definition — source and destination port setting

- *Any* — all the ports available (1-65535)
- *Equal to* — a particular port (e.g. 80)
- *Greater than, Less than* — all ports with a number that is either greater or less than the number defined
- *Not equal to* — all ports that are not equal to the one defined
- *In range* — all ports that fit to the range defined (including the initial and the terminal ones)
- *List* — list of the ports divided by commas (e.g. 80, 8000, 8080)

### **Protocol Inspectors**

*WinRoute* includes special plug-ins that monitor all traffic using application protocols, such as HTTP, FTP or others. The modules can be used to modify (filter) the communication or adapt the firewall's behavior according to the protocol type. Benefits of protocol inspectors can be better understood through the two following examples:

1. *HTTP protocol inspector* monitors traffic between clients (browsers) and Web servers. It can be used to block connections to particular pages or downloads of particular objects (i.e. images, pop-ups, etc.).
2. With active FTP, the server opens a data connection to the client. Under certain conditions this connection type cannot be made through firewalls, therefore FTP can only be used in passive mode. The *FTP protocol inspector* distinguishes that the FTP is active, opens the appropriate port and redirects the connection to the appropriate client in the local network. Due to this fact, users in the local network are not limited by the firewall and they can use both FTP modes (active/passive).

The protocol inspector is enabled if it is set in the service definition and if the corresponding traffic is allowed. Each protocol inspector applies to a specific protocol and service. In the default *WinRoute* configuration, all available protocol inspectors are used in definitions of corresponding services (so they will be applied to corresponding traffic automatically), except protocol inspectors for *SIP* and *H.323* (*SIP* and *H.323* are complex protocols and protocol inspectors may work incorrectly in some configurations).

To apply a protocol inspector explicitly to another traffic, it is necessary to define a new service where this inspector will be used or to set the protocol inspector directly in the corresponding traffic rule.

---

#### **Example**

You want to perform inspection of the HTTP protocol at port 8080. Define a new service: TCP protocol, port 8080, HTTP protocol inspector. This ensures that *HTTP* protocol inspector will be automatically applied to any *TCP* traffic at port 8080 and passing through *WinRoute*.

---

*Note:*

1. Generally, protocol inspectors cannot be applied to secured traffic (SSL/TLS). In this case, *WinRoute* “perceives” the traffic as binary data only. This implies that such traffic cannot be deciphered.
2. Under certain circumstances, appliance of a protocol inspector is not desirable. Therefore, it is possible to disable a corresponding inspector temporarily. For details, refer to chapter [7.7](#).

### 14.4 URL Groups

URL Groups enable the administrator to define HTTP rules easily (see chapter [12.2](#)). For example, to disable access to a group of web pages, you can simply define a URL group and assign permissions to the URL group, rather than defining permissions to each individual URL rule. A URL group rule is processed significantly faster than a greater number of separate rules for individual URLs. It is also possible to cascade URL groups.

URL groups can be defined in *Configuration* → *Definitions* → *URL Groups*.

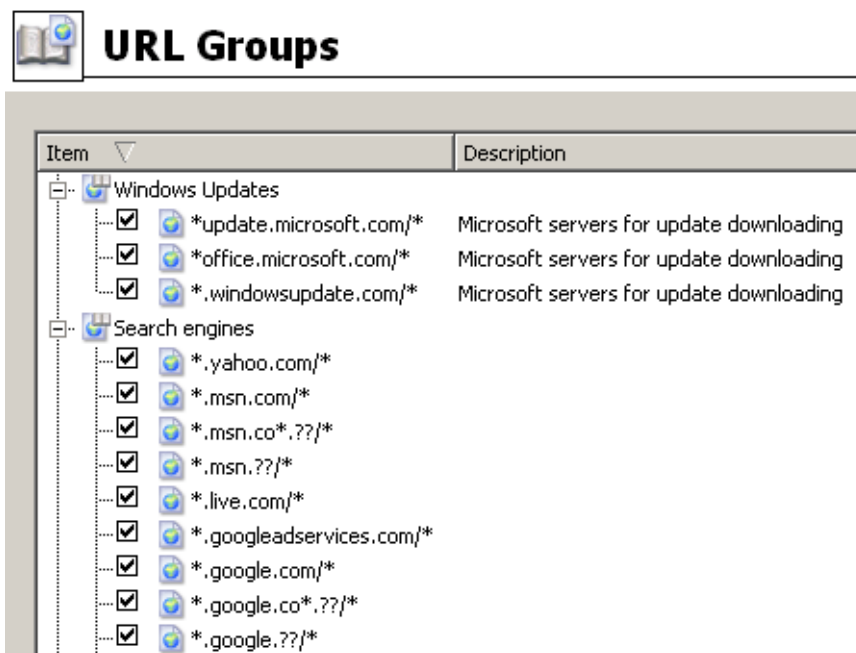

**Figure 14.9** URL Groups

Matching fields next to each item of the group can be either checked to activate or unchecked to disable the item. This way you can deactivate items with no need to remove them and to define them again.

*Note:* The default *WinRoute* installation already includes predefined URL groups:

- *Ads/Banners* — common URLs of pages that contain advertisements, banners, etc.

- *Search engines* — top Internet search engines.
- *Windows Updates* — URL of pages requested for automatic updates of Windows.

These URL groups are used in predefined URL rules (see chapter [12.2](#)). *WinRoute* administrators can use predefined groups in their custom rules or/and edit them if needed.

Click on the *Add* button to display a dialog where a new group can be created or a new item can be added to existing groups.

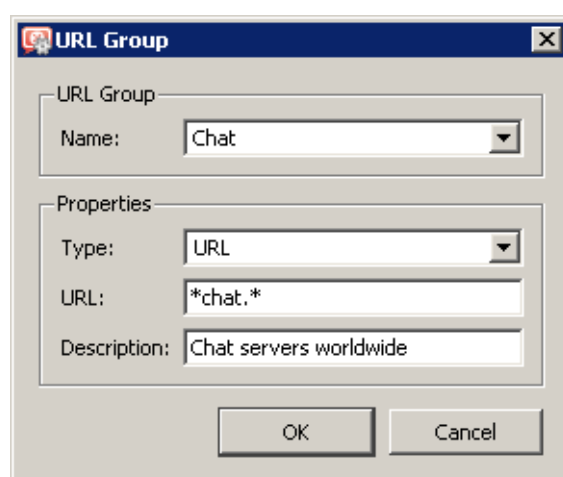

Figure 14.10 URL group definition

### Name

Name of the group in which the new item will be added. Options of the *Name* entry are as follows:

- select a group to which the URL will be added,
- add a name to create a new group where the item will be included.

### Type

Type of the item — URL or URL group (groups can be cascaded).

### URL / URL Group

URL or URL group that will be added to the group (depending on the item type).

URL can be specified as follows:

- full address of a server, a document or a web page without protocol specification (`http://`)
- use substrings with the special `*` and `?` characters. An asterisk stands for any number of characters, a question-mark represents one character.

---

### Examples:

- `www.kerio.com/index.html` — a particular page
  - `www.*` — all URL addresses starting with `www.` `www.*`
  - `www.kerio.com` — all URLs at the `www.kerio.com` server (this string is equal to the `www.kerio.com/*` string)
  - `*sex*` — all URL addresses containing the `sex` string
  - `*sex??.cz*` — all URL addresses containing such strings as `sexxx.cz`, `sex99.cz`, etc.
- 

### Description

The item's description (comments and notes for the administrator).

## User Accounts and Groups

---

User accounts in *WinRoute* improve control of user access to the Internet from the local network. User accounts can be also used to access the *WinRoute* administration using the *Administration Console*.

*WinRoute* supports several methods of user accounts and groups saving, combining them with various types of authentication, as follows:

### Internal user database

User accounts and groups and their passwords are saved in *WinRoute*. During authentication, usernames are compared to the data in the internal database.

This method of saving accounts and user authentication is particularly adequate for networks without a proper domain, as well as for special administrator accounts (user can authenticate locally even if the network communication fails).

On the other hand, in case of networks with proper domains (*Windows NT* or *Active Directory*), local accounts in *WinRoute* may cause increased demands on administration since accounts and passwords must be maintained twice (at the domain and in *WinRoute*).

### Internal user database with authentication within the domain

User accounts are stored in *WinRoute*. However, users are authenticated at *Windows NT* or *Active Directory* domain (i.e. password is not stored in the user account in *WinRoute*). Obviously, usernames in *WinRoute* must match with the usernames in the domain.

This method is not so demanding as far as the administration is concerned. When, for example, a user wants to change the password, it can be simply done at the domain and the change will be automatically applied to the account in *WinRoute*. In addition to this, it is not necessary to create user accounts in *WinRoute* by hand, as they can be imported from a corresponding domain.

### Import of user accounts from Active Directory

If *Active Directory* (*Windows 2000 Server* or *Windows Server 2003/2008*) is used, automatic import of user accounts from it can be enabled. It is not necessary to define accounts in *WinRoute*, nor import them, since it is possible to configure templates by which specific parameters (such as access rights, content rules, transfer quotas, etc.) will be set for new *WinRoute* users. A corresponding user account will be automatically imported upon the first login of the user to *WinRoute*. Parameters set by using a template can be modified for individual accounts if necessary.

*Note:* This type of cooperation with *Active Directory* applies especially to older versions of *WinRoute* and makes these versions still compatible. In case of the first installation of *WinRoute*, it is recommended to apply transparent cooperation with *Active Directory*.

### Transparent cooperation with Active Directory (Active Directory mapping)

*WinRoute* can use accounts and groups stored in *Active Directory* directly — no import to the local database is performed. Specific *WinRoute* parameters are added by the template of the corresponding account. These parameters can also be edited individually.

This type is the least demanding from the administrator's point of view (all user accounts and groups are managed in *Active Directory*) and it is the only one that allows using accounts from multiple *Active Directory* domains.

*Note:* In cases when users are authenticated at the domain (all described types excluding the first one), it is recommended to create at least one local account in *WinRoute* that has both read and write rights, or keep the original Admin account. This account provides connection to the *WinRoute* administration in case of the network or domain server failure.

### 15.1 Viewing and definitions of user accounts

To define local user accounts, import accounts to the local database or/and configure accounts mapped from the domain, go to the *User Accounts* tab in the *Users and Groups* → *Users* section.

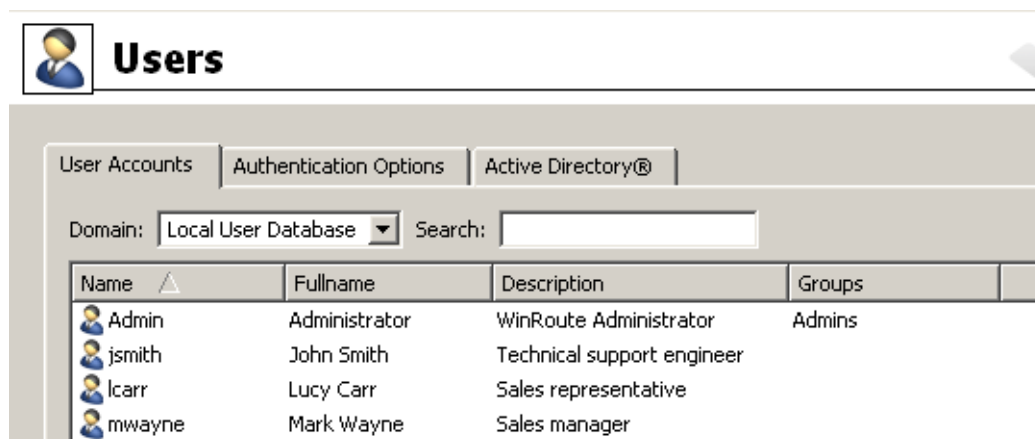

Figure 15.1 WinRoute user accounts

#### Domain

Use the *Domain* option to select a domain for which user accounts as well as other parameters will be defined. This item provides a list of mapped *Active Directory* domains (see chapter 15.4) and the local (internal) user database.

#### Search

The *Search* engine can be used to filter out user accounts meeting specified criteria. The searching is interactive — each symbol typed or deleted defines the string which is evaluated immediately and all accounts including the string in either *Name*, *Full name* or *Description* are viewed. The icon next to the entry can be clicked to clear the filtering string and display all user accounts in the selected domain (if the *Search* entry is blank, the icon is hidden).

The searching is helpful especially when the domain includes too many accounts which might make it difficult to look up particular items.

**Hiding / showing disabled accounts**

It is possible to disable accounts in *WinRoute*. Check the *Hide disabled user accounts* to show only active (enabled) accounts.

**Account template**

Parameters shared by the most accounts can be defined by a template. Templates simplify administration of user accounts — shared parameters are set just once, when defining the template. It is also possible to configure some accounts (such as administrator accounts) separately, without using the template.

Templates apply to specific domains (or to the local user database). Each template includes parameters of user rights, data transfer quota and rules for content rules (for detailed description of all these parameters, refer to chapter [15.2](#)).

**Local user accounts**

If the *Local user database* is selected in the *Domain* item, user accounts in *WinRoute* are listed (complete information on these accounts are stored in the *WinRoute* configuration database). The following options are available for accounts in the local database:

**Add, Edit, Remove**

Click *Add*, *Edit* or *Remove* to create, modify or delete local user accounts (for details, see chapter [15.2](#)). It is also possible to select more than one account by using the **Ctrl** and **Shift** keys to perform mass changes of parameters for all selected accounts.

**Importing accounts from a domain**

Accounts can be imported to the local database from the *Windows NT* domain or from *Active Directory*. Actually, this process includes automatic copying of domain accounts (account authenticating at the particular domain) to newly created local accounts. For detailed information about import of user accounts, refer to chapter [15.3](#).

Import of accounts is recommended in case of the *Windows NT* domain. If *Active Directory* domain is used, it is recommended to use the transparent cooperation with *Active Directory* (domain mapping — see chapter [15.4](#)).

**Accounts mapped from the Active Directory domain**

If any of the *Active Directory* domain is selected as *Domain*, user accounts in this domain are listed.

**Edit User**

For mapped accounts, specific *WinRoute* parameters can be set (refer to chapter [15.2](#)). These settings are stored in the *WinRoute*'s configuration database. Information stored in *Active Directory* (username, full name, email address) and authentication method cannot be edited.

*Note:* It is also possible to select more than one account by using the Ctrl and Shift keys to perform mass changes of parameters for all selected accounts.

In mapped *Active Directory* domains, it is not allowed to create or/and remove user accounts. These actions must be performed in the *Active Directory* database on the relevant domain server. It is also not possible to import user accounts — such an action would take no effect in case of a mapped domain.

### 15.2 Local user accounts

Local accounts are accounts created in the *Administration Console* or imported from a domain. These accounts are stored in the *WinRoute's* configuration database (in the `userDB.cfg` file under the *WinRoute's* installation directory). These accounts can be useful especially in domainless environments or for special purposes (e.g. firewall's administration).

Regardless on the method used for creation of the account, each user can be authenticated through the *WinRoute's* internal database, *Active Directory* or *Windows NT* domain.

A basic administrator account is created during the *WinRoute* installation process. This account has full rights for *WinRoute* administration. It can be removed if there is at least one other account with full administration rights.

---

#### Warning

---

1. All passwords should be kept safe and secret, otherwise they might be misused by an unauthorized person.
  2. If all accounts with full administration rights are removed and connection to *Administration Console* is closed, it is not possible to connect to the *WinRoute* administration any longer. Under these conditions, a local user account (Admin with a blank password) will be created automatically upon the next start of the *WinRoute Firewall Engine*.
  3. If the administration password is forgotten, contact our technical support at <http://www.kerio.com/>.
- 

#### *Creating a local user account*

Open the *User Accounts* tab in the *User and groups* → *Users* section. In the *Domain* combo box, select *Local User Database*.

Click on the *Add* button to open a guide to create a new user account.

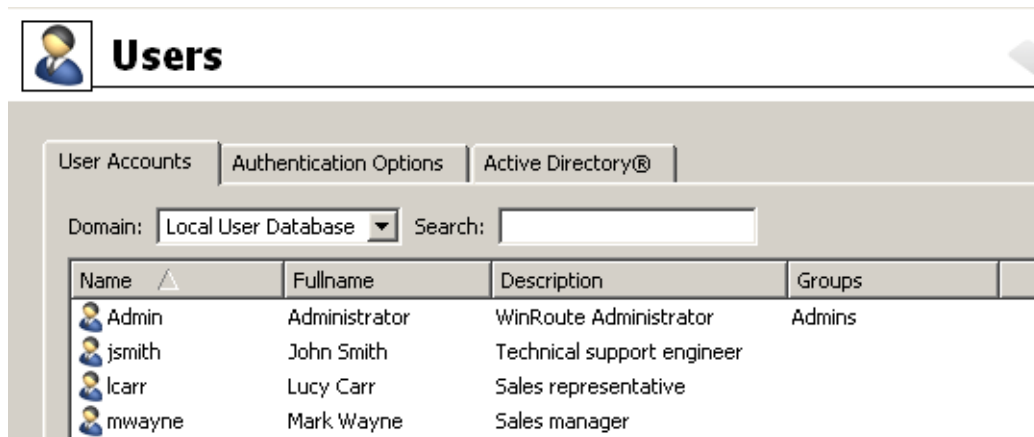

Figure 15.2 Local user accounts in WinRoute

### Step 1 — basic information

The 'Add User' dialog box is shown, with the 'General' tab selected. It contains the following fields and options:

- Name: jsmith
- Full name: John Smith
- Description: Technical support engineer
- Email address: jsmith@company.com
- Authentication: Internal user database (selected from a dropdown)
- Password: [masked with asterisks]
- Confirm password: [masked with asterisks]
- ☐ Account is disabled
- Domain Template:
  - ☐ This user's configuration is defined by the domain template
  - ☒ This user has an individual configuration

At the bottom are buttons for '< Back', 'Next >', and 'Cancel'.

Figure 15.3 Creating a user account — basic parameters

#### Name

Username used for login to the account.

### Warning

The user name is not case-sensitive. We recommend not to use special characters (non-English languages) which might cause problems when authenticating at the Web interface or the *SSL-VPN* interface.

---

### Full Name

A full name of the user (usually first name and surname).

### Description

User description (e.g. a position in a company).

The *Full Name* and the *Description* items have informative values only. Any type of information can be included or the field can be left empty.

### Email Address

Email address of the user that alerts (see chapter [19.3](#)) and other information (e.g. alert if a limit for data transmission is exceeded, etc.) will be sent to. A valid email address should be set for each user, otherwise some of the *WinRoute* features may not be used efficiently.

*Note:* A relay server must be set in *WinRoute* for each user, otherwise sending of alert messages to users will not function. For details, refer to chapter [18.3](#).

### Authentication

User authentication (see below)

### Account is disabled

Temporary blocking of the account so that you do not have to remove it.

*Note:* For example, this option can be used to create a user account for a user that will not be used immediately (e.g. an account for a new employee who has not taken up yet).

### Domain template

Define parameters for the corresponding user account (access rights, data transfer quotas and content rules). These parameters can be defined by the template of the domain (see chapter [15.1](#)) or they can be set especially for the corresponding account.

Using a template is suitable for common accounts in the domain (common user accounts). Definition of accounts is simpler and faster, if a template is used.

Individual configuration is recommended especially for accounts with special rights (e.g. *WinRoute* administration accounts). Usually, there are not many such accounts which means their configuration comfortable.

Authentication options:

### Internal user database

User account information is stored locally to *WinRoute*. In such a case, specify the *Password* and *Confirm password* items (later, the password can be edited in the Web interface — see chapter [11](#)).

---

**Warning**

---

1. Passwords may contain printable symbols only (letters, numbers, punctuation marks). Password is case-sensitive. We recommend not to use special characters (non-English languages) which might cause problems when authenticating via the Web interface.
  2. NTLM authentication cannot be used for automatic authentication method by NTLM (refer to chapter [25.2](#)). These accounts also cannot be used for authentication to the *Clientless SSL-VPN* interface (see chapter [24](#)).
- 

**NT domain / Kerberos 5**

Users are authenticated through the *Windows NT* domain (*Windows NT 4.0*) or through the *Active Directory* (*Windows 2000/2003/2008*).

Go to the *Users* section of the *Active Directory / NT domain* tab to set parameters for user authentication through the *Windows NT* domain or/and through the *Active Directory*. If *Active Directory* authentication is set also for *Windows NT* domain, then *Active Directory* will be preferred.

*Note:* User accounts with this type of authentication set will not be active unless authentication through *Active Directory* or/and *NT domain* is enabled. For details, see chapter [15.3](#).

**Step 2 — groups**

Figure 15.4 Creating a new user account — groups

Groups into which the user will be included can be added or removed with the *Add* or the *Remove* button within this dialog (to create new groups go to *User and Groups* → *Groups* — see chapter [15.5](#)). Follow the same guidelines to add users to groups during group definition. It is not important whether groups or users are defined first.

---

**Hint**

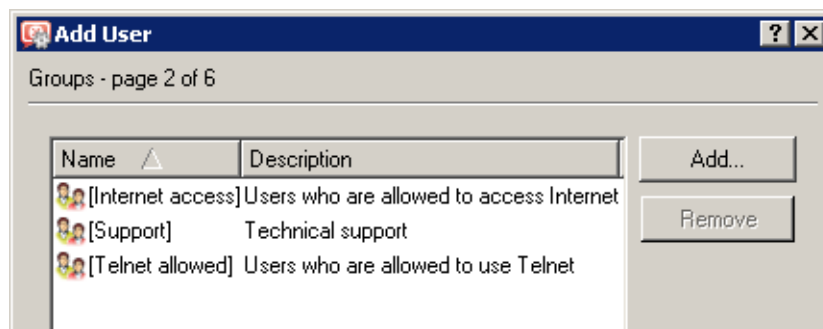
---

While adding new groups you can mark more than one group by holding either the *Ctrl* or the *Shift* key.

---

### Step 3 — access rights

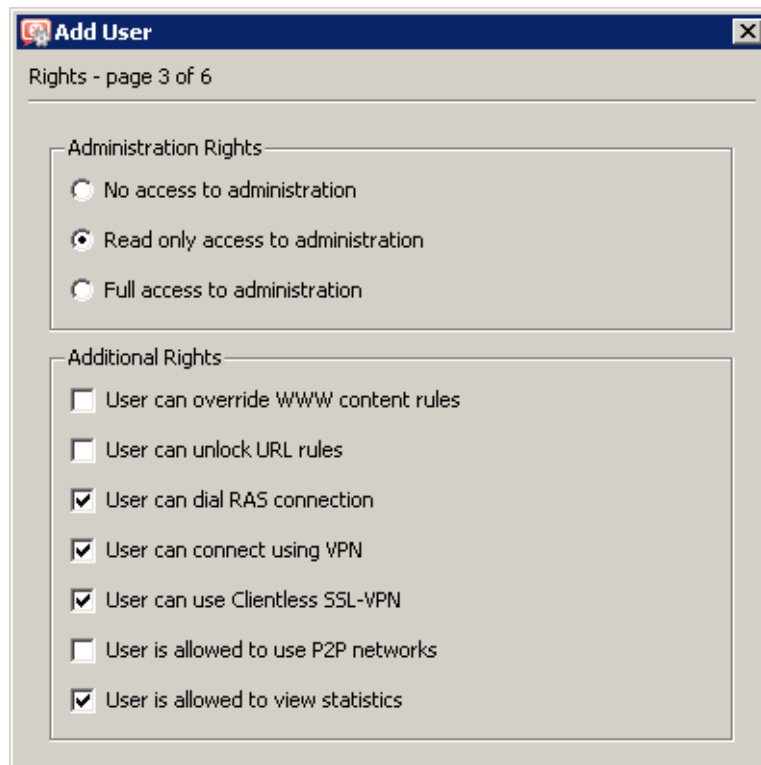

Figure 15.5 Creating a new user account — user rights

Each user must be assigned one of the following three levels of access rights.

#### **No access to administration**

The user has no rights to access the *WinRoute* administration. This setting is commonly used for the majority of users.

#### **Read only access to administration**

The user can access *WinRoute*. He or she can read settings and logs but cannot edit them.

#### **Full access to administration**

These users have full rights to administration and are equal to the Admin account. If there is at least one user with the full access to the administration, the default Admin account can be removed.

Additional rights:

#### **User can override WWW content rules**

User can customize personal Web content filtering settings independently of the global configuration (for details, refer to *Step 4* and to chapter [11.4](#)).

#### **User can unlock URL rules**

If this option is checked, the user is allowed to bypass the rule denying access to the queried website — at the page providing information about the denial, the *Unlock* button

is displayed. The unlock feature must also be enabled in the corresponding URL rule (for details, refer to chapter [12.2](#)).

**User can dial RAS connection**

If the Internet connection uses dial-up lines, users with this right will be allowed to dial and hang up these lines in the Web interface (see chapter [11](#)).

**User can connect using VPN**

The user is allowed to connect through *WinRoute's* VPN server (using *Kerio VPN Client*). For detailed information, see chapter [23](#).

**User can use Clientless SSL-VPN**

The user will be allowed to access shared files and folders in the local network via the *Clientless SSL-VPN* web interface. For details, see chapter [24](#).

**User is allowed to use P2P networks**

Traffic of this user will not be blocked if *P2P (Peer-to-Peer)* networks are detected. For details, see chapter [17.1](#).

**User is allowed to view statistics**

This user will be allowed to view firewall statistics in the web interface (see chapter [11](#)).

---

**— Hint —**

---

Access rights can also be defined by a user account template.

---

**Step 4 — data transmission quota**

Daily and monthly limit for volume of data transferred by a user, as well as actions to be taken when the quota is exceeded, can be set in this section.

**Transfer quota**

Setting of daily, weekly and monthly limit of volume of transferred data for the user.

Use the *Direction* combo box to select which transfer direction will be controlled (*download* — incoming data, *upload* — outgoing data, *all traffic* — both incoming and outgoing data).

The limit can be set in the *Quota* entry using megabytes or gigabytes.

**Quota exceed action**

Set actions which will be taken whenever a quota is exceeded:

- *Block any further traffic* — the user will be allowed to continue using the opened connections, however, will not be allowed to establish new connections (i.e. to connect to another server, download a file through FTP, etc.)
- *Don't block further traffic (Only limit bandwidth...)* — Internet connection speed (so called bandwidth) will be limited for the user. Traffic will not be blocked but the user will notice that the Internet connection is slower than usual (this should make such users to reduce their network activities). For detailed information, see chapter [9](#).

Figure 15.6 Creating a new user account — data transmission quota

Check the *Notify user by email when quota is exceeded* option to enable sending of warning messages to the user in case that a quota is exceeded. A valid email address must be specified for the user (see *Step 1*). SMTP Relay must be set in *WinRoute* (see chapter [18.3](#)). If you wish that your *WinRoute* administrator is also notified when a quota is almost exceeded, set the alert parameters in *Configuration* → *Accounting*. For details, refer to chapter [19.3](#).

*Note:*

1. If a quota is exceeded and the traffic is blocked in result, the restrictions will continue being applied until the end of the quota period (day or month). To cancel these restrictions before the end of a corresponding period, the following actions can be taken:
  - disable temporarily a corresponding limit, raise its value or switch to the

*Don't block further traffic mode*

- resetting of the data volume counter of the user (see chapter [20.1](#)).
2. Actions for quota-exceeding are not applied if the user is authenticated at the firewall. This would block all firewall traffic as well as all local users. However, transferred data is included in the quota!

**Hint**

Data transfer quota and actions applied in response can also be set by a user account template.

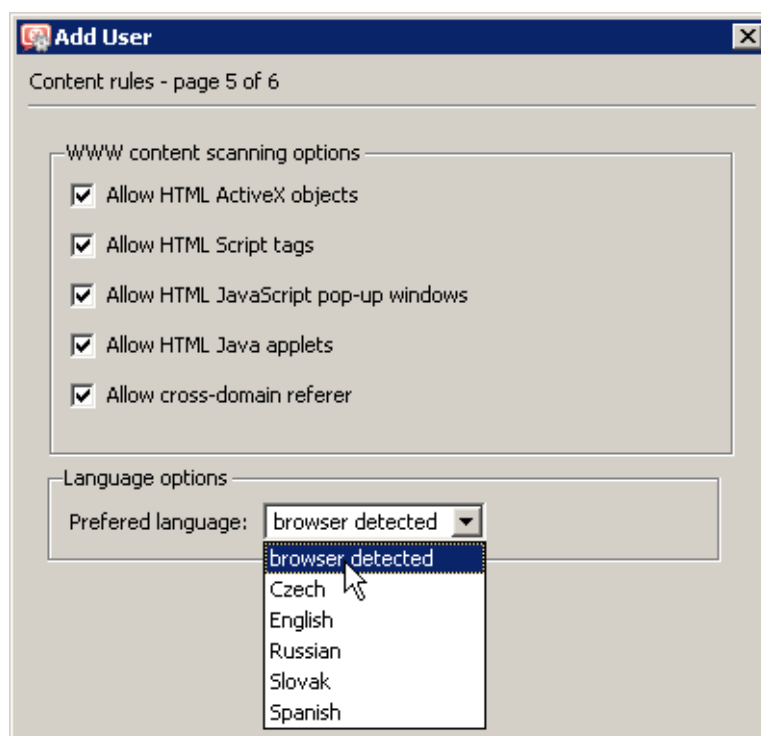
**Step 5 — web content rules and language preferences**

**Figure 15.7** Creating a new user account — Web site content rules

In the *WWW content scanning options* section, special content filter rules settings for individual users can be defined. Global rules (defined in the *Content Rules* tab in the *Configuration* → *Content Filtering* → *HTTP Policy* section) are used as default (when a new user account is defined). For details, see chapter [12.3](#).

The *Language options* section allows setting of preferred language of the *WinRoute's* web interface (including the *Kerio StaR* interface). The *browser detected* option sets preferred language in accordance with settings in user's web browser and uses the language with the highest preference rate available. English will be used if none of other preferred languages is available.

Preferred language also applies to email alerts sent by the firewall (notices of reaching of data transfer quota, detected viruses, detected P2P networks, etc.). If language is detected and

set by using user's web browser preferences, language set as preferred for the previous user's login to the web interface will be used. If the user has not logged into the web interface before, alerts will be in English.

*Note:* These settings can be customized at a corresponding page of the *WinRoute's* web interface (see chapter [11.4](#)). If the user can override content rules, any changes can be made. Users who are not allowed to override rules can enable or/and disable only features which are available for them (set in their personal configuration). Language preferences can be changed whenever needed (settings also apply to the *Administration Console*).

---

### Hint

---

Content rules can also be defined by a user account template.

---

### Step 6 — user's IP addresses

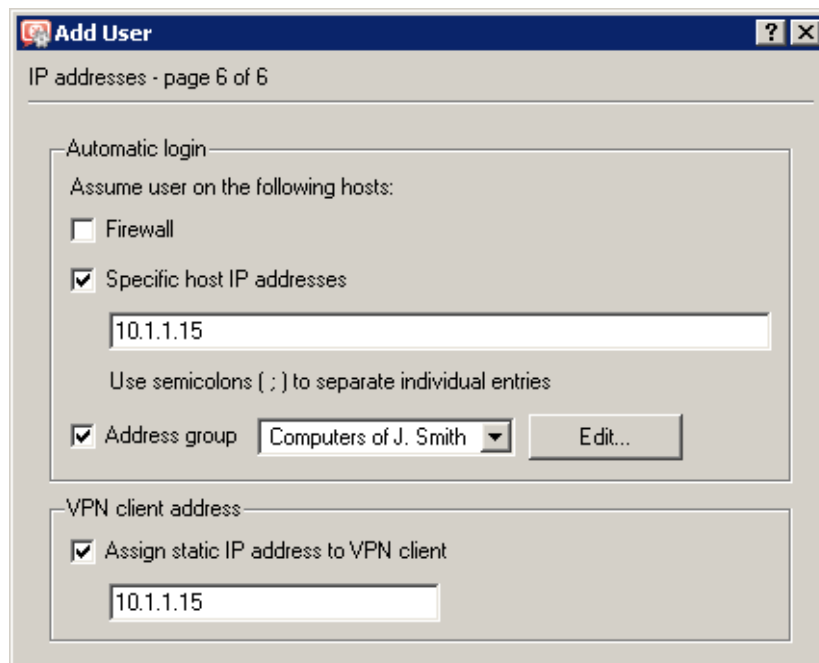

**Figure 15.8** Creating a new user account — IP addresses for VPN client and automatic logins

If a user works at a reserved workstation (i.e. this computer is not by any other user) with a fixed IP address (static or reserved at the DHCP server), the user can use automatic login from the particular IP address. This implies that whenever a connection attempt from this IP address is detected, *WinRoute* assumes that the connection is performed by the particular user and it does not require authentication. The user is logged-in automatically and all functions are available as if connected against the username and password.

This implies that only one user can be automatically authenticated from a particular IP address. When a user account is being created, *WinRoute* automatically detects whether the specified IP address is used for automatic login or not.

Automatic login can be set for the firewall (i.e. for the *WinRoute* host) or/and for any other host(s) (i.e. when the user connects also from an additional workstation, such as notebooks, etc.). An IP address group can be used for specification of multiple hosts (refer to chapter [14.1](#)).

---

#### Warning

Automatic login decreases user's security. If an unauthorized user works on the computer for which automatic login is enabled, he/she uses the identity of the host's user who is authenticated automatically. Therefore, automatic login should be accompanied by another security feature, such as by user login to the operating system.

---

IP address which will be always assigned to the VPN client of the particular user can be specified under *VPN client address*. Using this method, a fixed IP address can be assigned to a user when he/she connects to the local network via the *Kerio VPN Client*. It is possible to add this IP to the list of IP addresses from which the user will be authenticated automatically.

For detailed information on the *Kerio Technologies'* proprietary VPN solution, refer to chapter [23](#).

#### Editing User Account

The *Edit* button opens a dialog window where you can edit the parameters of the user account. This dialog window contains all of the components of the account creation guide described above, divided into tabs in one window.

### 15.3 Local user database: external authentication and import of accounts

User in the local database can be authenticated either at the *Active Directory* domain or at the *Windows NT* domain (see chapter [15.2](#), step one). To enable these authentication methods, corresponding domains must be set in the *Local User Database* section on the *Authentication Options* tab.

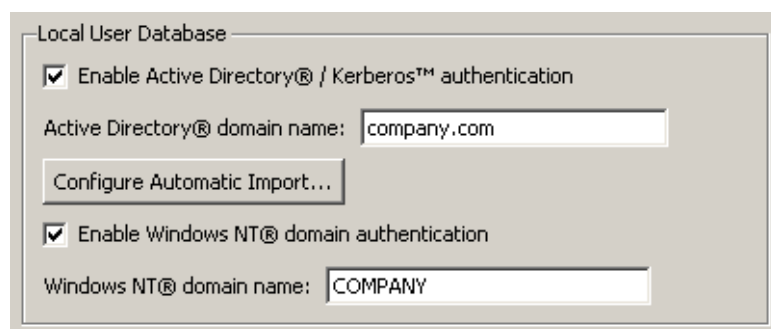

Figure 15.9 Setting domains for authentication of local accounts

### **Active Directory**

Use the *Enable Active Directory authentication* option to enable/disable user authentication at the local database in the selected *Active Directory* domain.

The following conditions must be met to enable smooth functionality of user authentication through *Active Directory*:

1. The *WinRoute* host must be a member of this domain.
2. The *Active Directory* domain controller (server) must be set as the primary DNS server.

*Note:* Users can also be authenticated in any domain set as trustworthy for the particular domain.

### **NT domain**

Use the *Enable NT domain authentication* option to enable *NTLM* authentication for the domain selected.

---

#### **Warning**

---

1. The host where *WinRoute* is installed must belong to this domain.
  2. Authentication through a corresponding NT domain must be allowed to enable *NTLM* authentication through web browsers (refer to chapter [10.1](#)). For the *Active Directory* domain (*Windows 2000/2003/2008*) it is necessary to set authentication both through *Active Directory* and NT domain.
- 

### **Automatic import of user accounts from Active Directory**

If *Active Directory* is used, automatic import of user accounts can be applied. Specific *WinRoute* parameters (such as access rights, content rules, data transfer quotas, etc.) can be set by using the template for the local user database (see chapter [15.1](#)) or/and they can be defined individually for special accounts. A corresponding user account will be imported upon the first login of the user to *WinRoute*.

*Note:* This type of user accounts import should, above all, help to keep compatibility with older versions of *WinRoute*. It is much easier and more recommended to use transparent support for *Active Directory* (domain mapping — refer to chapter [15.4](#)).

User accounts will be imported from the domain specified in the *Active Directory domain name* entry. Click *Configure automatic import* to set parameters for this function.

For imports of accounts, it is necessary that *WinRoute* knows the domain server of the corresponding *Active Directory* domain. *WinRoute* can either detect it automatically or it can always connect to a specified server. The automatic connection to the first server available increases reliability of the connection and eliminates problems in cases when a domain controller fails.

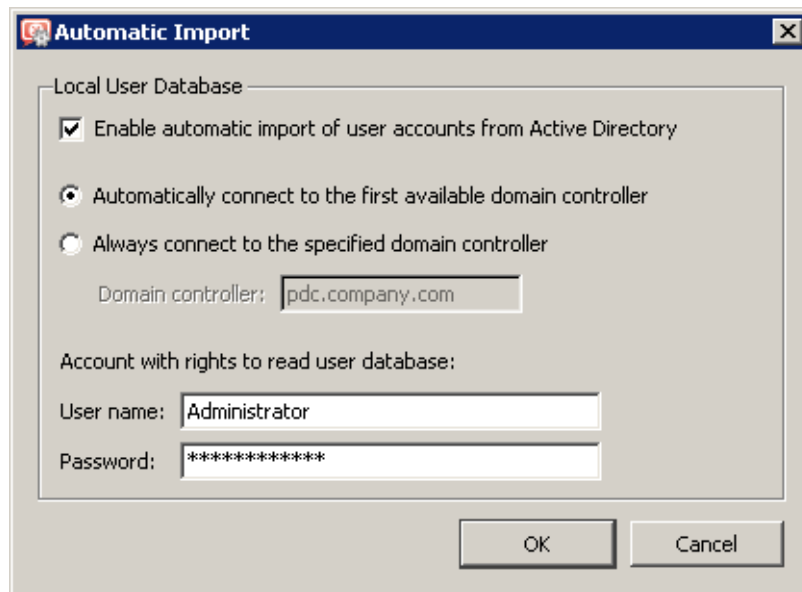

**Figure 15.10** Configuration of automatic import of user accounts from Active Directory

The other option (specification of a controller) is recommended for domains with one server only (speeds the process up).

It is also necessary to enter login data of a user with read rights for the *Active Directory* database (any user account belonging to the corresponding domain).

*Note:* It is not possible to combine the automatic import with *Active Directory* domain mapping (see chapter [15.4](#)) as the local user database would collide with the mapped domain. If possible, it is recommended to use the *Active Directory* mapping alternative.

### **Manual import of user accounts**

It is also possible to import special accounts to the local database from the *Windows NT* domain or from *Active Directory*. Each import of a user account covers creating of a local account with the identical name and the same domain authentication parameters. Specific *WinRoute* parameters (such as access rights, content rules, data transfer quotas, etc.) can be set by using the template for the local user database (see chapter [15.1](#)) or/and they can be defined individually for special accounts. The *Windows NT* / *Active Directory* authentication type is set for all accounts imported..

*Note:* This method of user accounts import is recommended especially when *Windows NT* domain is used (domain server with the *Windows NT Server* operating system). If *Active Directory* domain is used, it is easier and recommended to use the transparent support for *Active Directory* (domain mapping — see chapter [15.4](#)).

Click *Import* on the *User Accounts* tab to start importing user accounts. In the import dialog, select the type of the domain from which accounts will be imported and, with respect to the

domain type, specify the following parameters:

- *NT domain* — domain name is required for import. The *WinRoute* host must be a member of this domain.

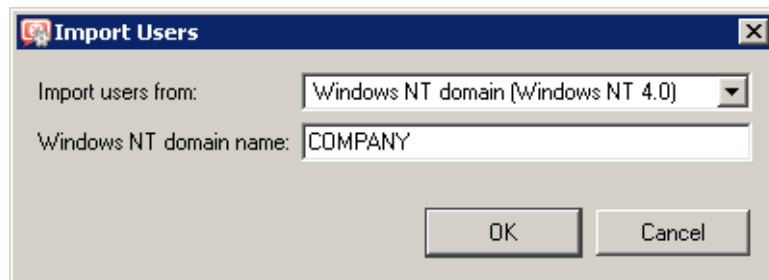

Figure 15.11 Importing accounts from the Windows NT domain

- *Active Directory* — for import of accounts, *Active Directory* domain name, DNS name or IP address of the domain server as well as login data for user database reading (any account belonging to the domain) are required.

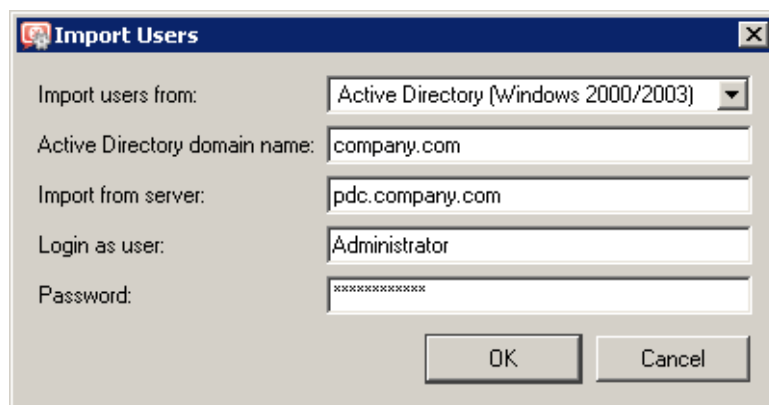

Figure 15.12 Import of accounts from Active Directory

When connection with the corresponding domain server is established successfully, all accounts in the selected domain are listed. When accounts are selected and the selection is confirmed, the accounts are imported to the local user database.

### 15.4 Active Directory domains mapping

In *WinRoute*, it is possible to directly use user accounts from one or more *Active Directory* domain(s). This feature is called either transparent support for *Active Directory* or *Active Directory* domain(s) mapping. The main benefit of this feature is that the entire administration of all user accounts and groups is maintained in *Active Directory* only (using standard system tools). In *WinRoute*, a template can be defined for each domain that will be used to set specific *WinRoute* parameters for user accounts (access rights, data transfer quotas, content rules — see chapter [15.1](#)). If needed, these parameters can also be set individually for any accounts.

*Note:* The *Windows NT* domain cannot be mapped as described. In case of the *Windows NT* domain, it is recommended to import user accounts to the local user database (refer to [15.3](#)).

### **Domain mapping requirements**

The following conditions must be met to enable smooth functionality of user authentication through Active Directory domains:

- For mapping of one domain:
  1. The *WinRoute* host must be a member of the corresponding *Active Directory* domain.
  2. The *Active Directory* domain controller (server) must be set as the primary DNS server.
- For mapping of multiple domains:
  1. The *WinRoute* host must be a member of one of the mapped domains.
  2. It is necessary that this domain trusts any other domains mapped in *WinRoute* (for details, see the documentation regarding the operating system on the corresponding domain server).
  3. For DNS configuration, the same rules are followed as for mapping of a single domain (DNS server must be a domain server of the domain which the *WinRoute*'s host belongs to).

### **Single domain mapping**

To set *Active Directory* domain mapping, go to the *Active Directory* tab under *User and Groups* → *Users*.

If no domain mapping has been defined yet or only one domain is defined, the *Active Directory* tab already includes predefined parameters customized for the domain mapping.

### **Active Directory mapping**

In the top part of the *Active Directory* tab, it is possible to enable/disable mapping of user accounts from the *Active Directory* domain to *WinRoute*.

The *Active Directory domain name* entry requires full DNS name of the mapped domain (e.g. *company.com*, *company* would not be satisfactory). For your better reference, it is also recommended to provide a short description of the domain (especially if more domains are mapped).

**Users**

User Accounts | Authentication Options | **Active Directory®**

Active Directory® Mapping

☒ Map user accounts from the Active Directory® domain to Kerio WinRoute Firewall

Active Directory® domain name:

Description:

Domain Access

Account with rights to read user database:

Username:

Password:

Windows NT® Authentication

☒ Enable Windows NT® domain authentication for this domain

Windows NT® domain name:

Figure 15.13 Active Directory domain mapping

### Domain Access

In the *Domain Access* section, specify the login user name and password of an account with read rights for the *Active Directory* database (any user account within the domain can be used, unless blocked).

Click *Advanced* to set parameters for communication with domain servers:

- It is possible to let *WinRoute* connect automatically to a specified server or to search for a domain server. The automatic connection to the first server available increases reliability of the connection and eliminates problems in cases when a domain controller fails. The other option (specification of a controller) is recommended for domains with one server only (speeds the process up).
- Encrypted connection — to increase security of the communication with the domain server, encrypted connection can be used (thus, the traffic cannot be tapped). In such a case, encrypted connection must be enabled at the domain server. For details, refer to documents regarding the corresponding operating system.

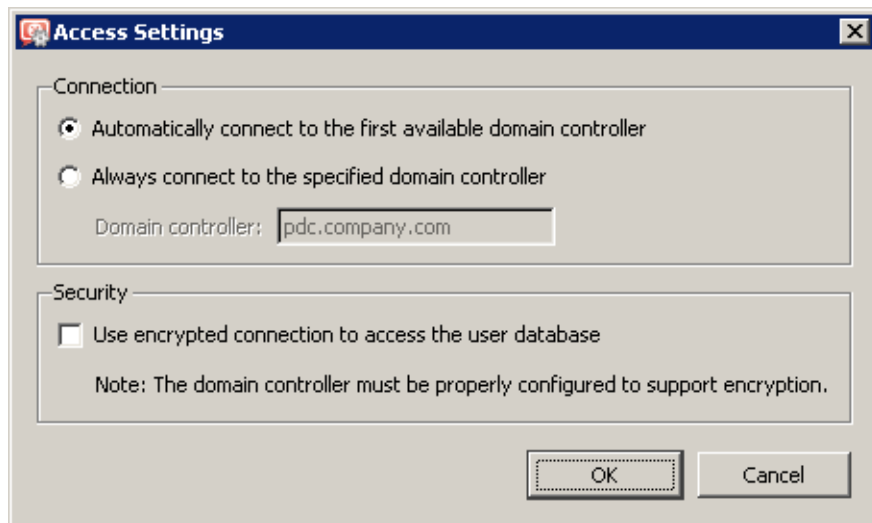

Figure 15.14 Advanced settings for access to the Active Directory

### NT authentication support

For the *Active Directory* domain, *NTLM* is also available as an authentication method. This option is required if you intend to use automatic authentication in web browsers (see chapter 25.2).

For *NTLM* authentication, name of the NT domain corresponding with the domain specified in the *Active Directory* domain is required.

For mapping from multiple *Active Directory* domains, click on *Define Multiple Domains*.

### Multiple domains mapping

Click *Define Multiple Domains* to switch the *Active Directory* tab to the mode where domains are listed.

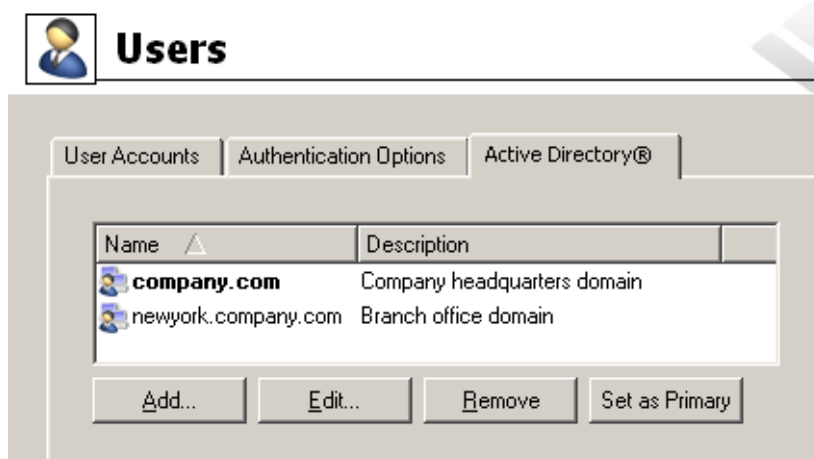

Figure 15.15 Mapping of multiple Active Directory domains

One domain is always set as primary. In this domain, all user accounts where the domain is not specified, will be searched (e.g. `jsmith`). Users of other domains must login by username including the domain (e.g. `drdolittle@usoffice.company.com`).

Use the *Add* or the *Edit* button to define a new domain. This dialog includes the same parameters as the *Active Directory* tab in administration of an only domain (see above).

*Note:*

1. By default, the domain defined first is set as primary. You can use the *Set as primary* button to set the selected domain as primary.
2. Membership of *WinRoute* in the domain is not necessarily required for primary domains (see *Domain mapping requirements*). Settings of the primary domain only define which users will be allowed to login to *WinRoute* (i.e. to the web interface, to the *SSL-VPN* interface, to the *WinRoute* administration, etc.) using the username without domain.

### ***Collision of Active Directory with the local database and conversion of accounts***

During *Active Directory* domain mapping, collision with the local user database may occur if a user account with an identical name exists both in the domain and in the local database. If multiple domains are mapped, a collision may occur only between the local database and the primary domain (accounts from other domains must include domain names which make the name unique).

If a collision occurs, a warning is displayed at the bottom of the *User Accounts* tab. Click on the link in the warning to convert selected user accounts (to replace local accounts by corresponding *Active Directory* accounts).

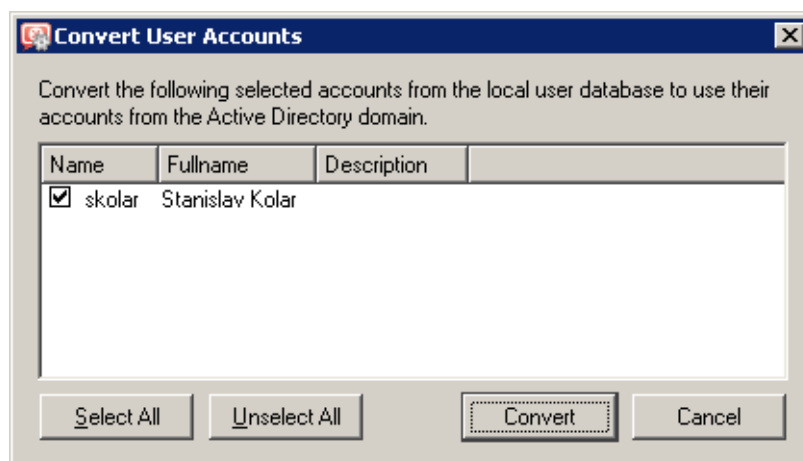

**Figure 15.16** Conversion of user accounts

The following operations will be performed automatically within each conversion:

- substitution of any appearance of the local account in the *WinRoute* configuration (in traffic rules, URL rules, FTP rules, etc.) by a corresponding account from the *Active Directory* domain,
- removal of the account from the local user database.

Accounts not selected for the conversion are kept in the local database (the collision is still reported). Colliding accounts can be used — the accounts are considered as two independent accounts. However, under these circumstances, *Active Directory* accounts must be always specified including the domain (even though it belongs to the primary domain); username without the domain specified represents an account belonging to the local database. However, as long as possible, it is recommended to remove all collisions by the conversion.

*Note:* In case of user groups, collisions do not occur as local groups are always independent from the *Active Directory* (even if the name of the local group is identical with the name of the group in the particular domain).

## 15.5 User groups

User accounts can be sorted into groups. Creating user groups provides the following benefits:

- Specific access rights can be assigned to a group of users. These rights complement rights of individual users.
- Each group can be used when traffic and access rules are defined. This simplifies the definition process so that you will not need to define the same rule for each user.

### *User groups Definitions*

User groups can be defined in *User and Groups* → *Groups*.

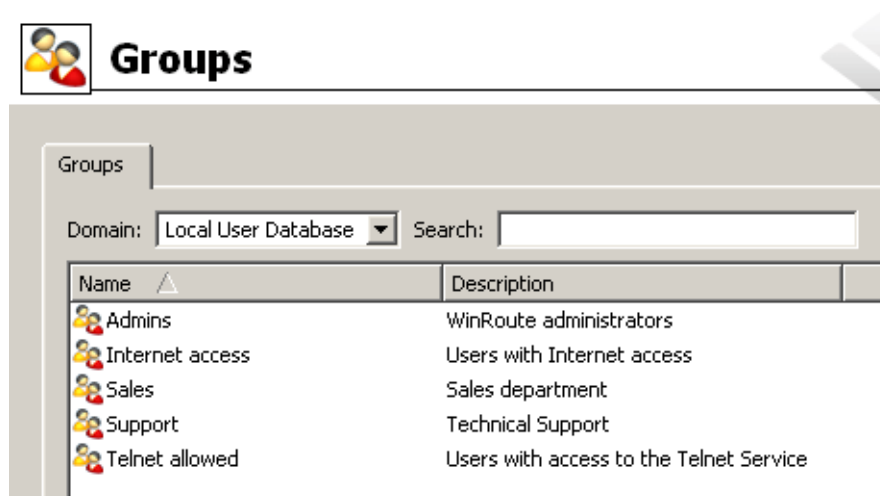

Figure 15.17 WinRoute user groups

### Domain

Use the *Domain* option to select a domain for which user accounts or other parameters will be defined. This item provides a list of mapped *Active Directory* domains (see chapter 15.4) and the local user database.

In *WinRoute*, it is possible to create groups only in the local user database. It is not possible to create groups in mapped *Active Directory* domains. It also not possible to import groups from the *Windows NT* domain or from *Active Directory*.

In case of groups mapped in *Active Directory* domains, it is possible to set only access rules (see below — step 3 of the user group definition wizard).

### Search

The *Search* engine can be used to filter out user groups meeting specified criteria.

The searching is interactive — each symbol typed or deleted defines the string which is evaluated immediately and all groups including the string in either *Name* or *Description* are viewed. The icon next to the entry can be clicked to clear the filtering string and display all groups in the selected domain (if the *Search* entry is blank, the icon is hidden).

The searching is helpful especially when the domain includes too many groups which might make it difficult to look up particular items.

### Creating a new local user group

In the *Domain* combo box in *Groups*, select Local User Database.

Click *Add* to start a wizard where a new user group can be created.

#### Step 1 — Name and description of the group

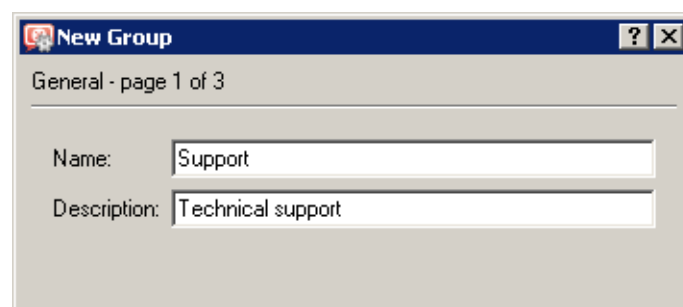

Figure 15.18 Creating a user group — basic parameters

### Name

Group name (group identification).

### Description

Group description. It has an informative purpose only and may contain any information or the field can be left empty.

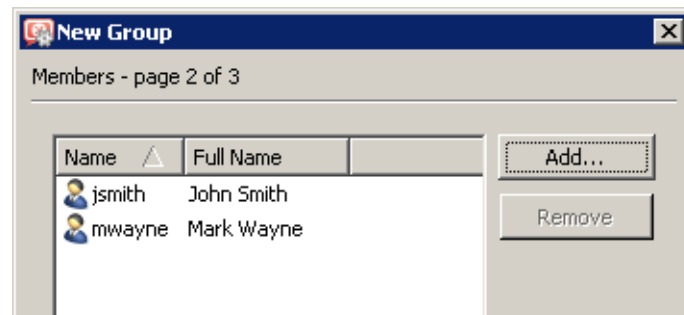
**Step 2 — group members**

**Figure 15.19** Creating a user group — adding user accounts to the group

Using the *Add* and *Remove* buttons you can add or remove users to/from the group. If user accounts have not been created yet, the group can be left empty and users can be added during the account definition (see chapter [15.1](#)).

**Hint**

When adding new users you can select multiple user accounts by holding either the *Ctrl* or the *Shift* key.

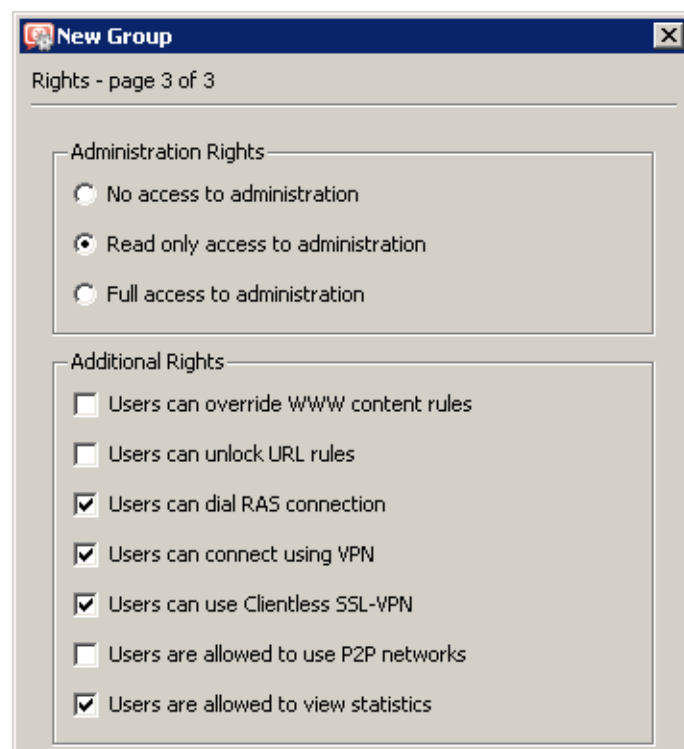
**Step 3 — group access rights**

**Figure 15.20** Creating a user group — members' user rights

The group must be assigned one of the following three levels of access rights:

### **No access to administration**

Users included in this group cannot access the *WinRoute* administration.

### **Read only access**

Users included in this group can access the *WinRoute* administration. However, they can only read the records and settings and they are not allowed to edit them.

### **Full access to administration**

Users in this group have full access rights.

Additional rights:

### **Users can override WWW content rules**

User belonging to the group can customize personal Web content filtering settings independently of the global configuration (for details see chapters [12.3](#) a [11.4](#)).

### **User can unlock URL rules**

This option allows its members one-shot bypassing of denial rules for blocked websites (if allowed by the corresponding URL rule — see chapter [12.2](#)). All performed unlock actions are traced in the *Security* log.

### **Users can dial RAS connection**

If the Internet connection uses dial-up lines, users of this group will be allowed to dial and hang up these lines in the Web interface (see chapter [11](#)).

### **Users can connect using VPN**

Members of the group can connect to the local network via the Internet using the *Kerio VPN Client* (for details, see chapter [23](#)).

### **User can use Clientless SSL-VPN**

Members of this group will be allowed to access shared files and folders in the local network via the *Clientless SSL-VPN* web interface. For details, see chapter [24](#).

### **Users are allowed to use P2P networks**

The *P2P Eliminator* module (detection and blocking of *Peer-to-Peer* networks — see chapter [17.1](#)) will not be applied to members of this group.

### **Users are allowed to view statistics**

Users in this group will be allowed to view firewall statistics in the web interface (see chapter [11](#)).

Group access rights are combined with user access rights. This means that current user rights are defined by actual rights of the user and by rights of all groups in which the user is included.

## Remote Administration and Update Checks

### 16.1 Setting Remote Administration

Remote administration can be either permitted or denied by definition of the appropriate traffic rule. Traffic between *WinRoute* and *Administration Console* is performed by TCP and UDP protocols over port 44333. The definition can be done with the predefined service *KWF Admin*.

If *WinRoute* includes only traffic rules generated by the wizard, remote administration is available through all interfaces except the one which is used for Internet connection and where NAT is enabled (see chapter [7.1](#)). This means that remote administration is available from all local hosts.

#### *How to allow remote administration from the Internet*

In the following example we will demonstrate how to allow *WinRoute* remote administration from some Internet IP addresses.

- *Source* — group of IP addresses from which remote administration will be allowed.  
For security reasons it is not recommended to allow remote administration from an arbitrary host within the Internet (this means: do not set *Source* as the Web interface).
- *Destination* — *Firewall* (host where *WinRoute* is running)
- *Service* — *KWF Admin* (predefined service— *WinRoute* administration)
- *Action* — *Permit* (otherwise remote administration would be blocked)
- *Translation* — Because the engine is running on the firewall there is no need for translation.

Name	Source	Destination	Service	Action	Translation
<input checked="" type="checkbox"/> Remote administration	 Remote administration	 Firewall	 KWF Admin		

Figure 16.1 Traffic rule that allows remote administration

### Hint

The same method can be used to enable or disable remote administration of *Kerio MailServer* through *WinRoute* (the *KMS Admin* service can be used for this purpose).

*Note:* Be very careful while defining traffic rules, otherwise you could block remote administration from the host you are currently working on. If this happens, the connection between *Administration Console* and *WinRoute Firewall Engine* is interrupted (upon clicking on the *Apply* button in *Configuration* → *Traffic Policy*). Local connections (from the *WinRoute Firewall Engine*'s host) works anyway. Such a traffic cannot be blocked by any rule.

## 16.2 Update Checking

*WinRoute* enables automatic check for new versions at the *Kerio Technologies* website. Whenever a new version is detected, is download and installation is offered.

Open the *Update Checker* tab in the *Configuration* → *Advanced Options* section to view information on a new version and to set parameters for automatic checks for new versions.

Figure 16.2 Check for new WinRoute versions

### Last update check performed ... ago

Information on how much time ago the last update check was performed.

If the time is too long (several days) this may indicate that the automatic update checks fail for some reason (i.e. access to the update server is blocked by a traffic rule). In such cases we recommend you to perform a check by hand (by clicking on the *Check now* button), view results in the *Debug* log (see chapter 22.6) and take appropriate actions.

**Check for new versions**

Use this option to enable/disable automatic checks for new versions. Checks are performed:

- 2 minutes after each startup of the *WinRoute Firewall Engine*,
- and then every 24 hours.

Results of each attempted update check (successful or not) is logged into the *Debug* log (see chapter [22.6](#)).

**Check also for beta versions**

Enable this option if you want *WinRoute* to perform also update checks for beta versions. If you wish to participate in testing of *WinRoute* beta versions, enable this option. In case that you use *WinRoute* in operations in your company (i.e. at the Internet gateway of your company), we recommend you not to use this option (beta versions are not tested yet and they could endanger functionality of your networks, etc.).

**Check now**

Click on this button to check for updates immediately.

If a new version is available, detailed information links and download links (links to installation files) are provided:

- *More information* — this link opens *WinRoute* changelog page in the default web browser.
- *Download* — direct link to the particular version's installation file. Click the link to download the installation file in your default browser.

For detailed information on *WinRoute* installation, refer to chapter [2.3](#).

*Note:* Whenever a new version is detected, this information is displayed in the welcome page of the administration window (an image providing information about the application and the license). Clicking on link *New version available, click here for details...* switches the *Administration Console* to the *Update Checker* tab of the *Configuration → Advanced Options* section.

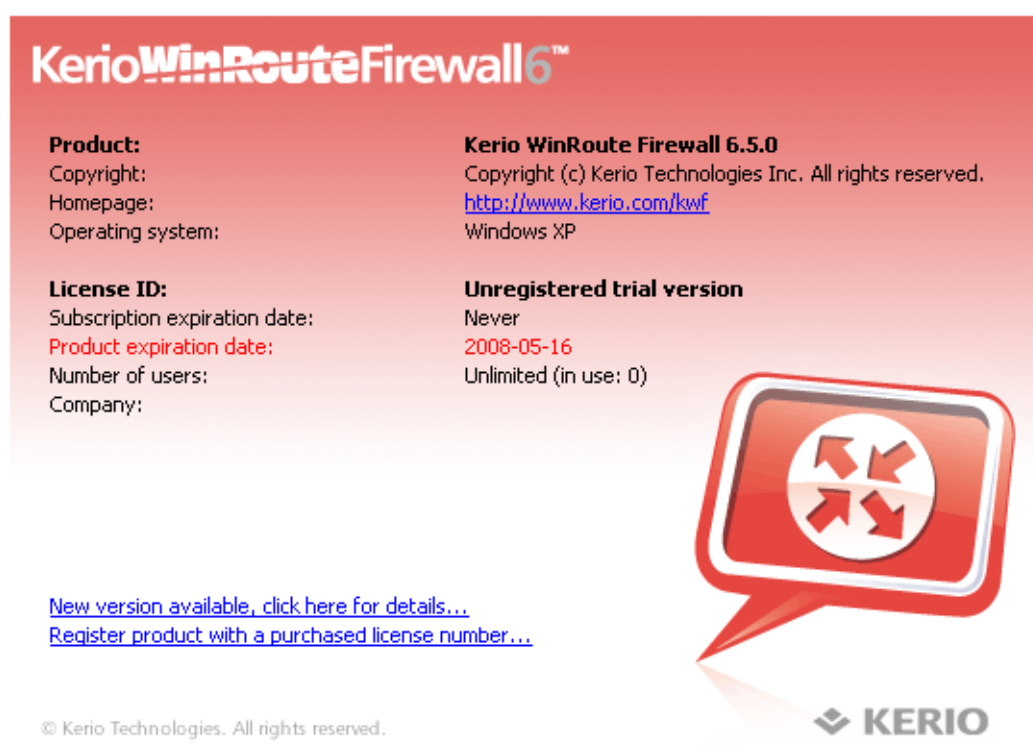

**Figure 16.3** Administration Console's welcome page informing that a new version is available

## Advanced security features

---

### 17.1 P2P Eliminator

*Peer-to-Peer (P2P)* networks are world-wide distributed systems, where each node can represent both a client and a server. These networks are used for sharing of big volumes of data (this sharing is mostly illegal). *DirectConnect* and *Kazaa* are the most popular ones.

In addition to illegal data distribution, utilization of *P2P* networks overload lines via which users are connected to the Internet. Such users may limit connections of other users in the same network and may increase costs for the line (for example when volume of transmitted data is limited for the line).

*WinRoute* provides the *P2P Eliminator* module which detects connections to *P2P* networks and applies specific restrictions. Since there is a large variety of *P2P* networks and parameters at individual nodes (servers, number of connections, etc.) can be changed, it is hardly possible to detect all *P2P* connections.<sup>7</sup> However, using various methods (such as known ports, established connections, etc.), the *P2P Eliminator* is able to detect whether a user connects to one or multiple *P2P* networks.

The following restrictions can be applied to users of *P2P* networks (i.e. to hosts on which clients of such networks are run):

- *Blocking options* — it is possible to block access to the Internet for a particular host or to restrict the access only to selected services (e.g. web and e-mail),
- *Bandwidth limitation* — it is possible to decrease speed of data transmission of *P2P* clients so that other users are not affected by too much data transferred by the line.

#### *P2P Eliminator Configuration*

*P2P* networks are detected automatically (the *P2P Eliminator* module keeps running). To set the *P2P Eliminator* module's parameters, go to the *P2P Eliminator* tab in the *Configuration* → *Advanced Options* section.

As implied by the previous description, it is not possible to block connections to particular *P2P* networks. *P2P Eliminator* allows complete blocking of all traffic (i.e. access to the Internet from the particular host), enabling of only such services which are securely not associated with *P2P* networks or limiting of bandwidth (transfer speed) that can be used by *P2P* networks clients. The settings will be applied to all clients of *P2P* networks detected by *P2P Eliminator*.

---

<sup>7</sup> According to thorough tests, the detection is highly reliable (probability of failure is very low).

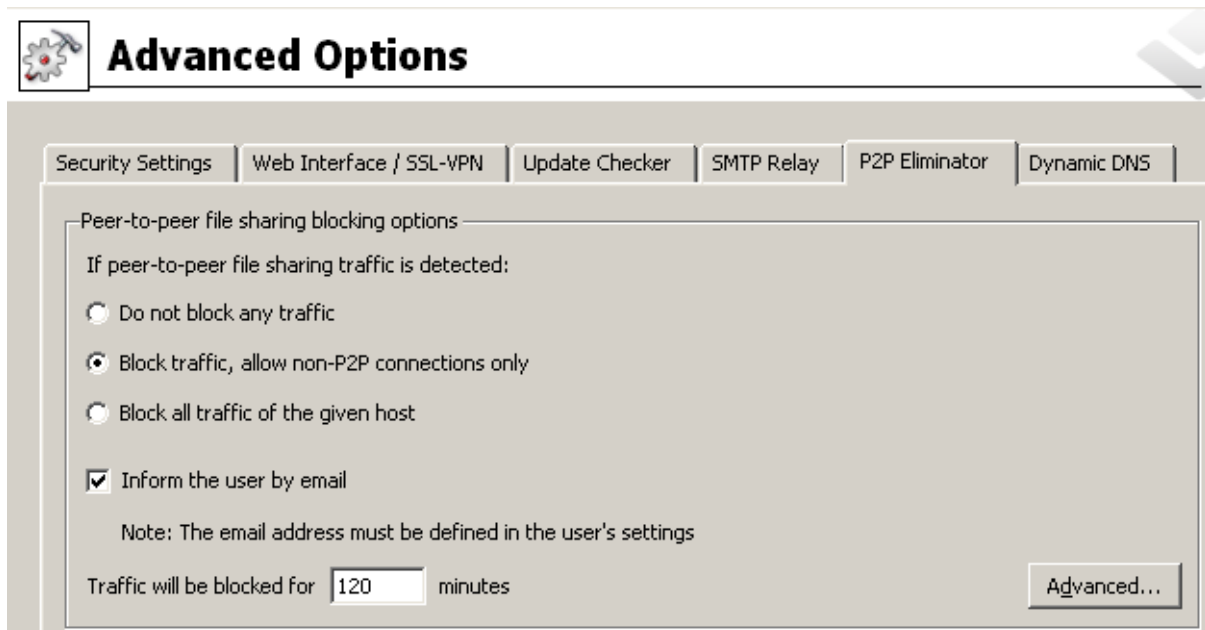

Figure 17.1 Detection settings and P2P Eliminator

Check the *Inform user by email* option if you wish that users at whose hosts *P2P* networks are detected will be warned and informed about actions to be taken (blocking of all traffic / allowance of only certain services and length of the period for which restrictions will be applied). The email is sent only if a valid email address (see chapter 15.1) is specified in the particular user account. This option does not apply to unauthenticated users.

The *Traffic will be blocked for* value defines time when the restriction for the particular host will be applied. The *P2P Eliminator* module enables traffic for this user automatically when the specified time expires. The time of disconnection should be long enough to make the user consider consequences and to stop trying to connect to *P2P* networks.

If traffic of *P2P* network clients is not blocked, it is possible to set bandwidth limitation for *P2P* networks at the bottom of the *P2P Eliminator* tab. Internet lines are usually asymmetric (the speed vary for incoming and outgoing direction); therefore, this limitation is set separately for each direction. Bandwidth limitation applies only to traffic of *P2P* networks (detected by *P2P Eliminator*), other services are not affected.

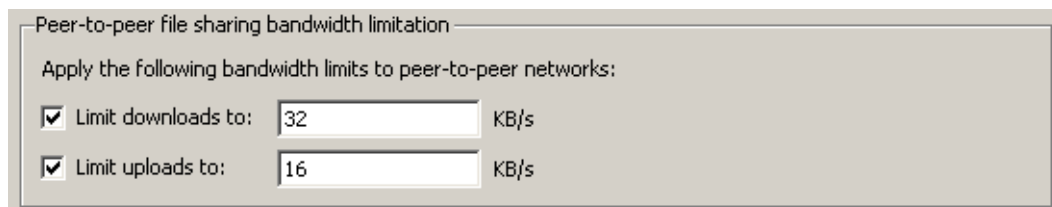

Figure 17.2 Bandwidth limits applied to P2P networks

*Note:*

1. If a user who is allowed to use *P2P* networks (see chapter [15.1](#)) is connected to the fire-wall from a certain host, no *P2P* restrictions are applied to this host. Settings in the *P2P Eliminator* tab are always applied to unauthorized users.
2. Information about *P2P* detection and blocked traffic can be viewed in the *Status → Hosts / users* section (for details, refer to chapter [19.1](#)).
3. If you wish to notify also another person when a *P2P* network is detected (e.g. the *WinRoute* administrator), define the alert on the *Alerts Settings* tab of the *Configuration → Accounting* section. For details, see chapter [19.3](#).

### **Parameters for detection of P2P networks**

Click *Advanced* to set parameters for *P2P* detection.

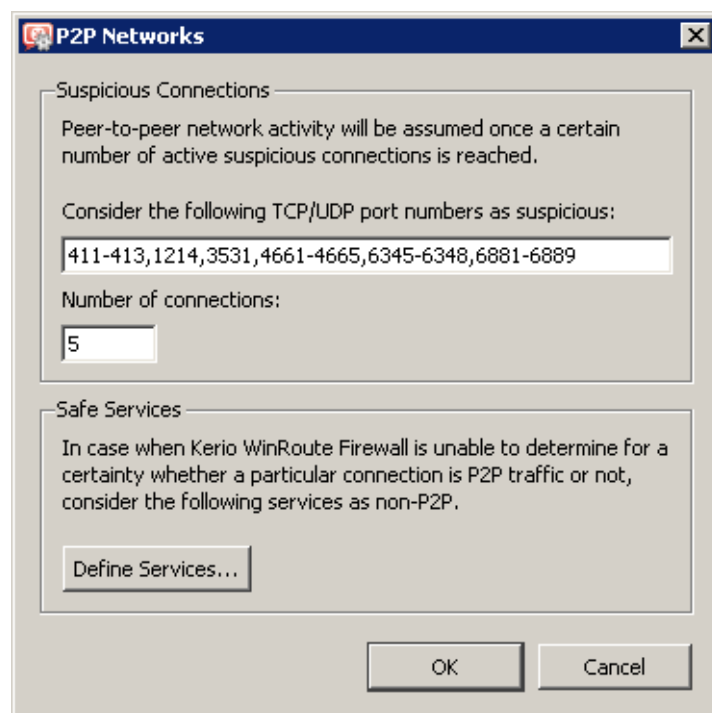

**Figure 17.3** Settings of P2P networks detection

### **Ports of P2P networks**

List of ports which are exclusively used by *P2P* networks. These ports are usually ports for control connections — ports (port ranges) for data sharing can be set by users themselves. Ports in the list can be defined by port numbers or by port ranges. Individual values are separated by commas while dash is used for definition of ranges.

### Number of suspicious connections

Big volume of connections established from the client host is a typical feature of *P2P* networks (usually one connection for each file). The *Number of connections* value defines maximal number of client's network connections that must be reached to consider the traffic as suspicious.

The optimum value depends on circumstances (type of user's work, frequently used network applications, etc.) and it must be tested. If the value is too low, the system can be unreliable (users who do not use *P2P* networks might be suspected). If the value is too high, reliability of the detection is decreased (less *P2P* networks are detected).

### Safe services

Certain "legitimate" services may also show characteristics of traffic in *P2P* networks (e.g. big number of concurrent connections). To ensure that traffic is not detected incorrectly and users of these services are not persecuted by mistake, it is possible to define list of so called secure services. These services will be excluded from detection of *P2P* traffic.

The *Define services...* button opens a dialog where services can be define that will not be treated as traffic in *P2P* network. All services defined in *Configuration* → *Definitions* → *Services* are available (for details, refer to chapter sect-services"/>).

---

### Warning

Default values of parameters of *P2P* detection were set with respect to long-term testing. As already mentioned, it is not always possible to say that a particular user really uses *P2P* networks or not which results only in certain level of probability. Change of detection parameters may affect its results crucially. Therefore, it is recommended to change parameters of *P2P* networks detection only in legitimate cases (e.g. if a new port number is detected which is used only by a *P2P* network and by no legitimate application or if it is found that a legitimate service is repeatedly detected as a *P2P* network).

---

## 17.2 Special Security Settings

*WinRoute* provides several security options which cannot be defined by traffic rules. These options can be set in the *Security settings* tab of the *Configuration* → *Advanced Options* section.

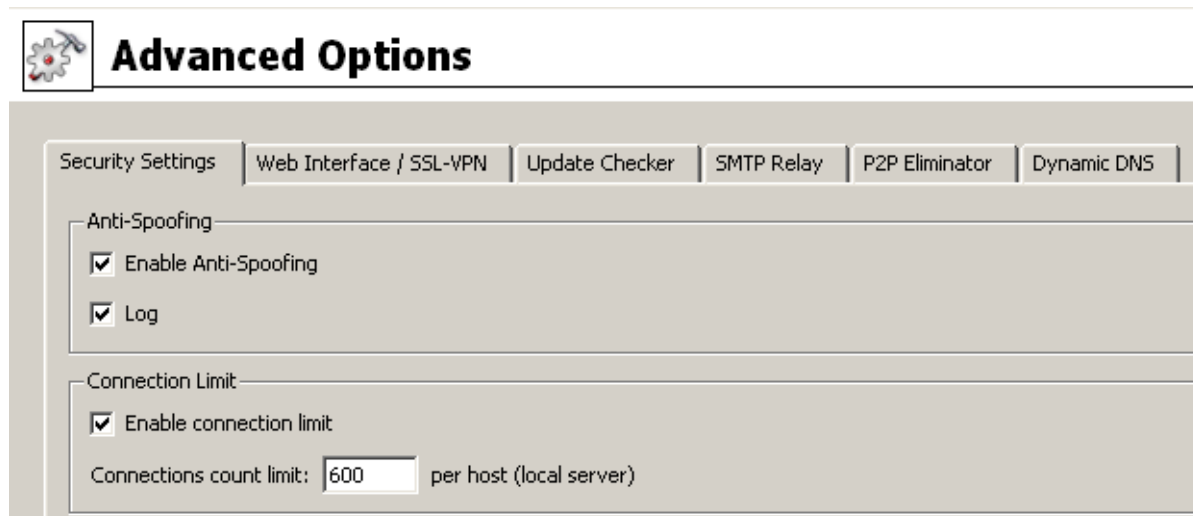

Figure 17.4 Security options — Anti-Spoofing and cutting down number of connections for one host

### Anti-Spoofing

*Anti-Spoofing* checks whether only packets with allowed source IP addresses are received at individual interfaces of the *WinRoute* host. This function protects *WinRoute* host from attacks from the internal network that use false IP addresses (so called *spoofing*).

For each interface, any source IP address belonging to any network connected to the interface is correct (either directly or using other routers). For any interface connected to the Internet (so called external interface), any IP address which is not allowed at any other interface is correct.

Detailed information on networks connected to individual interfaces is acquired in the routing table.

The *Anti-Spoofing* function can be configured in the *Anti-Spoofing* folder in *Configuration* → *Advanced Options*.

#### Enable Anti-Spoofing

This option activates *Anti-Spoofing*.

#### Log

If this option is on, all packets that have not passed the anti-spoofing rules will be logged in the *Security* log (for details see chapter [22.11](#)).

### Connections Count Limit

This function defines a limit for the maximum number of connections which can be established from one local host (workstation) to the Internet. This feature can be set in the lower section of the *Security Settings* under *Configuration* → *Advanced Options*. If sum of all connections from a single host to individual servers in the Internet reaches the set value, *WinRoute* blocks other connections.

Connections count limit is useful especially when a local client host is attacked by a worm or Trojan horse which attempts to establish connections to larger number of various servers. Connection count limits protects the firewall (the *WinRoute* host) from flooding and it can reduce undesirable activities by worms and Trojan horses.

*Note:* This feature does not limit number of connections coming in from the Internet (such as access to mapped services). Limiting of number of connections to a service would increase risk of so called DoS attack (overloading of a service by establishing of large number of concurrent connections).

## Other settings

### 18.1 Routing table

Using *Administration Console* you can view or edit the system routing table of the host where *WinRoute* is running. This can be useful especially to resolve routing problems remotely (it is not necessary to use applications for terminal access, remote desktop, etc.).

To view or modify the routing table go to *Configuration → Routing Table*. This section provides up-to-date version of the routing table of the operating system including so called *persistent routes* (routes added by the `route -p` command).

*Note:*

1. In the Internet connection failover mode (see chapter 6.3), only the current default route is shown (depending on which Internet interface is currently active).
2. In case of multiple Internet links in the network load balancing mode (see chapter 6.4), only a single default route will be displayed which is routed through the link with the highest proposed speed.

Description	Network 	Mask	Gateway	Interface	Metric
 System route	0.0.0.0	0.0.0.0	192.168.44.1	 LAN	1
 System route	10.0.0.0	255.255.255.0		 Internet	1
 System route	192.168.44.0	255.255.255.0		 LAN	1
 VPN route	192.168.80.0	255.255.255.0		 VPN Server	20
<input checked="" type="checkbox"/>  LAN segment connected via a router	192.168.48.0	255.255.255.0	192.168.44.254	 LAN	1
<b>Inactive Routes</b>					
<input type="checkbox"/>  Disconnected segment	192.168.64.0	255.255.255.0	192.168.44.253	 LAN	1

**Figure 18.1** Firewall's system routing table

Dynamic and static routes can be added and/or removed in section *Routing table*. Dynamic routes are valid only until the operating system is restarted or until removed by the `route` system command. Static routes are saved in *WinRoute* and they are restored upon each restart of the operating system.

### Warning

Changes in the routing table might interrupt the connection between the *WinRoute Firewall Engine* and the *Administration Console*. We recommend to check the routing table thoroughly before clicking the *Apply* button!

---

### Route Types

The following route types are used in the *WinRoute* routing table:

- *System routes* — routes downloaded from the operating system's routing table (including so called persistent routes). These routes cannot be edited some of them can be removed — see the *Removing routes from the Routing Table* section).
- *Static routes* — manually defined routes managed by *WinRoute* (see below). These routes can be added, modified and/or removed.

The checking boxes can be used to disable routes temporarily —such routes are provided in the list of inactive routes. Static routes are marked with an *S* icon.

- *VPN routes* — routes to VPN clients and to networks at remote endpoints of VPN tunnels (for details, see chapter [23](#)). These routes are created and removed dynamically upon connecting and disconnecting of VPN clients or upon creating and removing of VPN tunnels. VPN routes cannot be created, modified nor removed by hand.
- *Inactive routes* — routes which are currently inactive are showed in a separate section. These can be static routes that are temporarily disabled, static routes via an interfaces which has been disconnected or removed from the system, etc.

### Static routes

*WinRoute* includes a special system for creation and management of static routes in the routing table. All static routes defined in *WinRoute* are saved into the configuration file and upon each startup of the *WinRoute Firewall Engine* they are added to the system routing table. In addition to this, these routes are monitored and managed all the time *WinRoute* is running. This means that whenever any of these routes is removed by the `route` command, it is automatically added again.

*Note:*

1. The operating system's persistent routes are not used for implementation of static routes (for management of these routes, *WinRoute* uses a proprietary method).
2. If a static connection uses a dial-up, any UDP or TCP packet with the *SYN* flag dials the line. For detailed information, see chapter [6.2](#).

### Definitions of Dynamic and Static Rules

Click on the *Add* (or *Edit* when a particular route is selected) button to display a dialog for route definition.

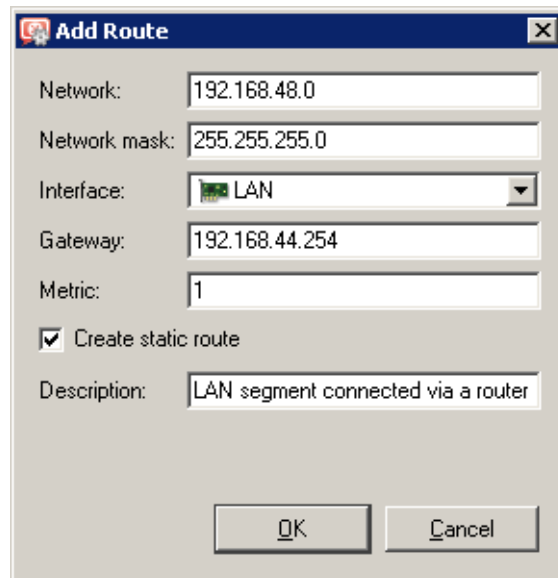

Figure 18.2 Adding a route to the routing table

#### Network, Network Mask

IP address and mask of the destination network.

#### Interface

Selection of an interface through which the specific packet should be forwarded.

#### Gateway

IP address of the gateway (router) which can route to the destination network. The IP address of the gateway must be in the same IP subnet as the selected interface.

#### Metric

“Distance” of the destination network. The number stands for the number of routers that a packet must pass through to reach the destination network.

Metric is used to find the best route to the desired network. The lower the metric value, the “shorter” the route is.

*Note:* Metric in the routing table may differ from the real network topology. It may be modified according to the priority of each line, etc.

#### Create a static route

Enable this option to make this route static. Such route will be restored automatically by *WinRoute*(see above). A brief description providing various information (why the route was created, etc.) about the route can be attached.

If this option is not enabled, the route will be valid only until the operating system is restarted or until removed manually in the *Administration Console* or using the route command.

### Removing routes from the Routing Table

Using the *Remove* button in the *WinRoute* admin console, records can be removed from the routing table. The following rules are used for route removal:

- Static routes in the *Static Routes* folder are managed by *WinRoute*. Removal of any of the static routes would remove the route from the system routing table immediately and permanently (after clicking on the *Apply* button).
- Dynamic (system) route will be removed as well, regardless whether it was added in the *Administration Console* or by the route command. However, it is not possible to remove any route to a network which is connected to an interface.
- Persistent route of the operating system will be removed from the routing table only after restart of the operating system. Upon reboot of the operating system, it will be restored automatically. There are many methods that can be used to create persistent routes (the methods vary according to operating system — in some systems, the `route -p` or the `route` command called from an execution script can be used, etc.). It is not possible to find out how a particular persistent route was created and how it might be removed for good.

## 18.2 Universal Plug-and-Play (UPnP)

*WinRoute* supports UPnP protocol (*Universal Plug-and-Play*). This protocol enables client applications (i.e. *Microsoft MSN Messenger*) to detect the firewall and make a request for mapping of appropriate ports from the Internet for the particular host in the local network. Such mapping is always temporary — it is either applied until ports are released by the application (using UPnP messages) or until expiration of the certain timeout.

The required port must not collide with any existing mapped port or any traffic rule allowing access to the firewall from the Internet. Otherwise, the UPnP port mapping request will be denied.

### Configuration of the UPnP support

To configure UPnP go to the *Security Settings* folder in *Configuration* → *Advanced Options*.

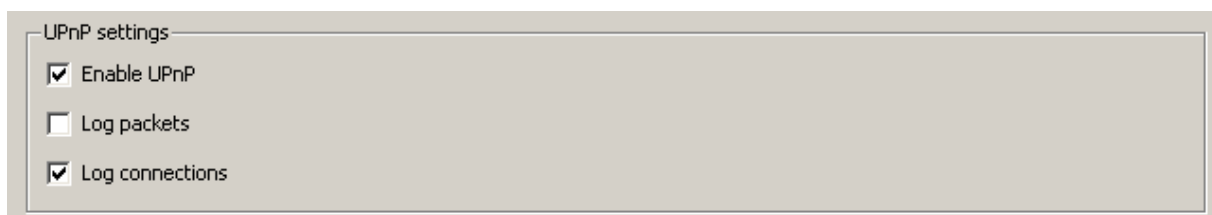

Figure 18.3 IPnP settings (the Security Settings tab under Configuration → Advanced Options)

**Enable UPnP**

This option enables UPnP.

**Warning**

If *WinRoute* is running on *Windows XP*, *Windows Server 2003*, *Windows Vista* or *Windows Server 2008*, check that the following system services are not running before you start the *UPnP* function:

- *SSDP Discovery Service*
- *Universal Plug and Play Device Host*

If any of these services is running, close it and deny its automatic startup. In *WinRoute*, these services work with the UPnP protocol in *Windows*, and therefore they cannot be used together with *UPnP*.

*Note:* The *WinRoute* installation program detects the services and offers their stopping and denial.

**Log packets**

If this option is enabled, all packets passing through ports mapped with UPnP will be recorded in the *Filter* log (see chapter [22.9](#)).

**Log connections**

If this option is enabled, all packets passing through ports mapped with UPnP will be recorded in the *Connection* log (see chapter [22.5](#)).

**Warning**

*Warning:* Apart from the fact that UPnP is a useful feature, it may also endanger network security, especially in case of networks with many users where the firewall could be controlled by too many users. A *WinRoute* administrator should consider carefully whether to prefer security or functionality of applications that require UPnP.

Using traffic policy (see chapter [7.3](#)) you can limit usage of UPnP and enable it to certain IP addresses or certain users only.

*Example:*

Name	Source	Destination	Service	Action	Translation
<input checked="" type="checkbox"/> Allow UPnP for selected hosts 	 UPnP clients	 Firewall	 UPnP		
<input checked="" type="checkbox"/> Deny UPnP 	 Trusted/Local	 Firewall	 UPnP		

**Figure 18.4** Traffic rules allowing UPnP for specific hosts

The first rule allows UPnP only from *UPnP Clients* IP group. The second rule denies UPnP from other hosts (IP addresses).

### 18.3 Relay SMTP server

*WinRoute* provides a function which enables notification to users or/and administrators by email alerts. These alert messages can be sent upon various events, for example when a virus is detected (see chapter [13.3](#)), when a *Peer-to-Peer* network is detected (refer to chapter [17.1](#)), when an alert function is set for certain events (details in chapter [15.1](#)) or upon reception of an alert (see chapter [19.3](#)).

For this purpose, *WinRoute* needs an SMTP Relay Server. This server is used for forwarding of infected messages to a specified address.

*Note:* *WinRoute* does not provided any built-in SMTP server.

To configure an SMTP server, go to the *SMTP server* tab in *Configuration* → *Advanced Options*.

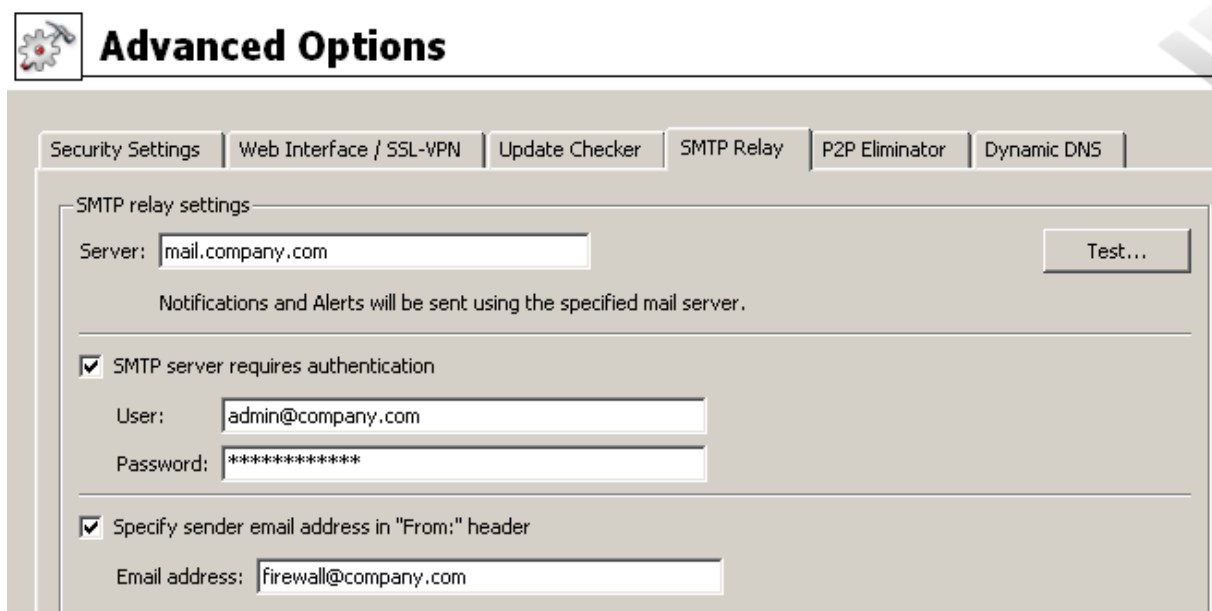

- Server:** mail.company.com (with a 'Test...' button to the right)
- Notifications and Alerts** will be sent using the specified mail server.
- ☒ **SMTP server requires authentication**
  - User:** admin@company.com
  - Password:** \*\*\*\*\*
- ☒ **Specify sender email address in "From:" header**
  - Email address:** firewall@company.com

Figure 18.5 SMTP settings — reports sending

#### Server

Name or IP address of the server.

*Note:* If available, we recommend you to use an SMTP server within the local network (messages sent by *WinRoute* are often addressed to local users).

#### SMTP requires authentication

Enable this option to require authentication through username and password at the specified SMTP server.

#### Specify sender email address in “From” header

In this option you can specify a sender’s email address (i.e. the value for the From header) for email sent from *WinRoute* (email or SMS alerts sent to users). Preset From header does not apply to messages forwarded during antivirus check (refer to chapter [13.4](#)).

This item must be preset especially if the SMTP server strictly checks the header (messages without or with an invalid From header are considered as spams). The item can also

be used for reference in recipient's mail client or for email classification. This is why it is always recommended to specify sender's email address in *WinRoute*.

**Connection test**

Click *Test* to test functionality of sending of email via the specified SMTP server. *WinRoute* sends a testing email message to the specified email address.

---

**Warning**

---

1. If SMTP is specified by a DNS name, it cannot be used until *WinRoute* resolves a corresponding IP address (by a DNS query). The *IP address of specified SMTP server cannot be resolved* warning message is displayed in the *SMTP Relay* tab until the IP address is not found. If the warning is still displayed, this implies that an invalid (non-existent) DNS name is specified or the DNS server does not respond.

If the warning on the *SMTP server* tab is still displayed, it means that an invalid DNS name was specified or that an error occurred in the communication (DNS server is not responding). Therefore, we recommend you to specify SMTP server by an IP address if possible.

2. Communication with the SMTP server must not be blocked by any rule, otherwise the *Connection to SMTP server is blocked by traffic rules* error is reported upon clicking the *Apply* button.

For detailed information about traffic rules, refer to chapter [7](#).

---

## Chapter 19

# Status Information

---

*WinRoute* activities can be well monitored by the administrator (or by other users with appropriate rights). There are three types of information — status monitoring, statistics and logs.

- Communication of each computer, users connected or all connections using *WinRoute* can be monitored.

*Note:*

1. *WinRoute* monitors only traffic between the local network and the Internet. The traffic within the local network is not monitored.
  2. Only traffic allowed by traffic rules (see chapter [7](#)) can be viewed. If a traffic attempt which should have been denied is detected, the rules are not well defined.
- Statistics provide information on users and network traffic for a certain time period. Statistics are viewed in the form of charts and tables. For details see chapter [20](#).
  - Logs are files where information about certain activity is reported (e.g. error or warning reports, debug information etc.). Each item is represented by one row starting with a timestamp (date and time of the event). In all language versions of *WinRoute*, reports recorded are available in English only and they are generated by the *WinRoute Firewall Engine*. For details, refer to chapter [22](#).

The following chapters describe what information can be viewed and how its viewing can be changed to accommodate the user's needs.

### 19.1 Active hosts and connected users

In *Status* → *Active Hosts*, the hosts within the local network or active users using *WinRoute* for communication with the Internet will be displayed.

*Note:* For more details about the firewall user's logon, see chapter [10.1](#).

Look at the upper window to view information on individual hosts, connected users, data size/speed, etc.

The following information can be found in the *Active Hosts* window:

#### Hostname

DNS name of a host. In case that no corresponding DNS record is found, IP address is displayed instead.

### Active Hosts

Host name	IP Address	User	Login Time	Total Rx [KB]	Total Tx [KB]
terua	192.168.44.164			82.2	100.9
Firewall	Firewall			3 282.8	5 221.5
jakub.kerio.local	192.168.48.134			3.8	7.1
jcmunt.kerio.local	192.168.44.138	jcmunt	20 Apr 11:13:06	4 387.2	530.3
jjezek.kerio.local	192.168.32.64	jjezek	20 Apr 11:41:53	9 208.7	544.5
jsnajdr.kerio.local	192.168.44.140	jsnajdr	20 Apr 11:53:56	376.2	94.9
kms-bigmack.kerio.lo...	192.168.44.130	pdousa	20 Apr 12:57:41	15 764.1	284.5
kms-exchange.keri...	192.168.44.155			0.1	0.5

Figure 19.1 List of active hosts and users connected to the firewall

#### User

Name of the user which is connected from a particular host. If no user is connected, the item is empty.

#### Currently Rx, Currently Tx

Monitors current traffic speed (kilobytes per second) in both directions (from and to the host — Rx values represent incoming data, Tx values represent outgoing data)

The following columns are hidden by default. To view these columns select the *Modify columns* option in the context menu (see below).

#### IP address

IP address of the host from which the user is connecting from

#### Login time

Date and time of the recent user login to the firewall

#### Login duration

Monitors length of the connection. This information is derived from the current time status and the time when the user logged on

#### Inactivity time

Duration of the time with zero data traffic. You can set the firewall to logout users automatically after the inactivity exceeds allowed inactivity time (for more details see chapter [11.1](#))

#### Start time

Date and time when the host was first acknowledged by *WinRoute*. This information is kept in the operating system until the *WinRoute Firewall Engine* disconnected.

#### Total received, Total transmitted

Total size of the data (in kilobytes) received and transmitted since the *Start time*

### Connections

Total number of connections to and from the host. Details can be displayed in the context menu (see below)

### Authentication method

Authentication method used for the recent user connection:

- *plaintext* — user is connected through an insecure login site *plaintext*
- *SSL* — user is connected through a login site protected by SSL security system *SSL*
- *proxy* — a *WinRoute* proxy server is used for authentication and for connection to Websites
- *NTLM* — user was authenticated with NTLM in NT domain (this is the standard type of login if *Internet Explorer* 5.5 or later or *Firefox/SeaMonkey* core version 1.3 or later is used)
- *VPN client* — user has connected to the local network using the *Kerio VPN Client* (for details, see chapter [23](#)).

*Note:* Connections are not displayed and the volume of transmitted data is not monitored for VPN clients.

For more details about connecting and user authentication see chapter [10.1](#).

Information displayed in the *Active Hosts* window can be refreshed by clicking on the *Refresh* button.

Use the *Show / Hide details* to open the bottom window providing detailed information on a user, host and open connections.

### Active Hosts dialog options

Clicking the right mouse button in the *Active Hosts* window (or on the record selected) will display a context menu that provides the following options:

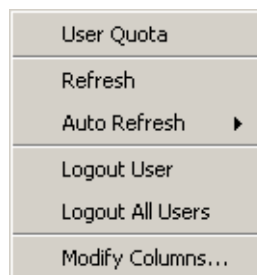

**Figure 19.2** Context menu for the Active Hosts window

**User quota**

Use this option to show quota of the particular user (*Administration Console* switches to the *User quota* tab in *Status* → *Statistics* and selects the particular user automatically).

The *User quota* option is available in the context menu only for hosts from which a user is connected to the firewall.

**Refresh**

This option refreshes information in the *Active Hosts* window immediately (this function is equal to the *Refresh* button displayed at the bottom of the window).

**Auto refresh**

Settings for automatic refreshing of the information in the *Active Hosts* window. Information can be refreshed in the interval from 5 seconds up to 1 minute or the auto refresh function can be switched off (*No refresh*).

**Logout user**

Immediate logout of a selected user.

**Logout all users**

Immediate logout of all firewall users.

**Manage Columns**

By choosing this option you can select columns to be displayed in the *Active Hosts* window (see chapter [3.2](#)).

**Detailed information on a selected host and user**

Detailed information on a selected host and connected user are provided in the bottom window of the *Active Hosts* section.

Open the *General* tab to view information on user's login, size/speed of transmitted data and information on activities of a particular user.

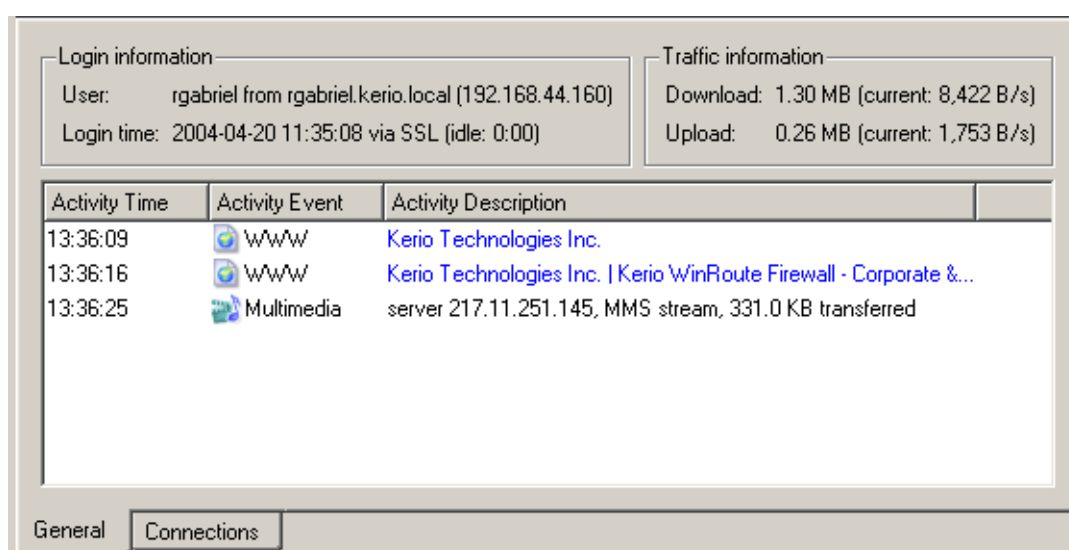

Figure 19.3 Information about selected host/user — actions overview

### Login information

Information on logged-in users:

- *User* — name of a user, DNS name (if available) and IP address of the host from which the user is connected
- *Login time* — date and time when a user logged-in, authentication method that was used and inactivity time (idle).

If no user is connected from a particular host, detailed information on the host are provided instead of login information.

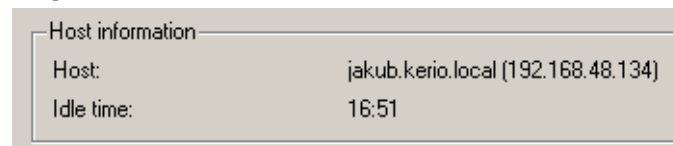

Figure 19.4 Host info (if no user is connected from it)

- *Host* — DNS name (if available) and IP address of the host
- *Idle time* — time for which no network activity performed by the host has been detected

### Traffic information

Information on size of data received (*Download*) and sent (*Upload*) by the particular user (or host) and on current speed of traffic in both directions.

Overview of detected activities of the particular user (host) are given in the main section of this window:

### Activity Time

Time (in minutes and seconds) when the activity was detected.

### Activity Event

Type of detected activity (network communication). *WinRoute* distinguishes between the following activities: *SMTP*, *POP3*, *WWW* (HTTP traffic), *FTP*, *Streams* (real-time transmission of audio and video streams) and *P2P* (use of Peer-to-Peer networks).

*Note:* *WinRoute* is not able to recognize which type of *P2P* network is used. According to results of certain testing it can only "guess" that it is possible that the client is connected to such network. For details, refer to chapter [17.1](#).

### Activity Description

Detailed information on a particular activity:

- *WWW* — title of a Web page to which the user is connected (if no title is available, URL will be displayed instead). Page title is a hypertext link — click on this link to open a corresponding page in the browser which is set as default in the operating system.  
*Note:* For better transparency, only the first visited page of each web server to which the user connected is displayed. For detailed information about all visited pages, refer to *Kerio StaR* (see chapter [21](#)).
- *SMTP*, *POP3* — DNS name or IP address of the server, size of downloaded/uploaded data.

- *FTP* — DNS name or IP address of the server, size of downloaded/saved data, information on currently downloaded/saved file (name of the file including the path, size of data downloaded/uploaded from/to this file).
- *Multimedia* (real time transmission of video and audio data) — DNS name or IP address of the server, type of used protocol (*MMS*, *RTSP*, *RealAudio*, etc.) and volume of downloaded data.
- *P2P* — information that the client is probably using Peer-To-Peer network.

### Informations about connections from/to the Internet

On the *Connections* tab, you can view detailed information about connections established from the selected host to the Internet and in the other direction (e.g. by mapped ports, *UPnP*, etc.). The list of connections provides an overview of services used by the selected user. Undesirable connections can be terminated immediately.

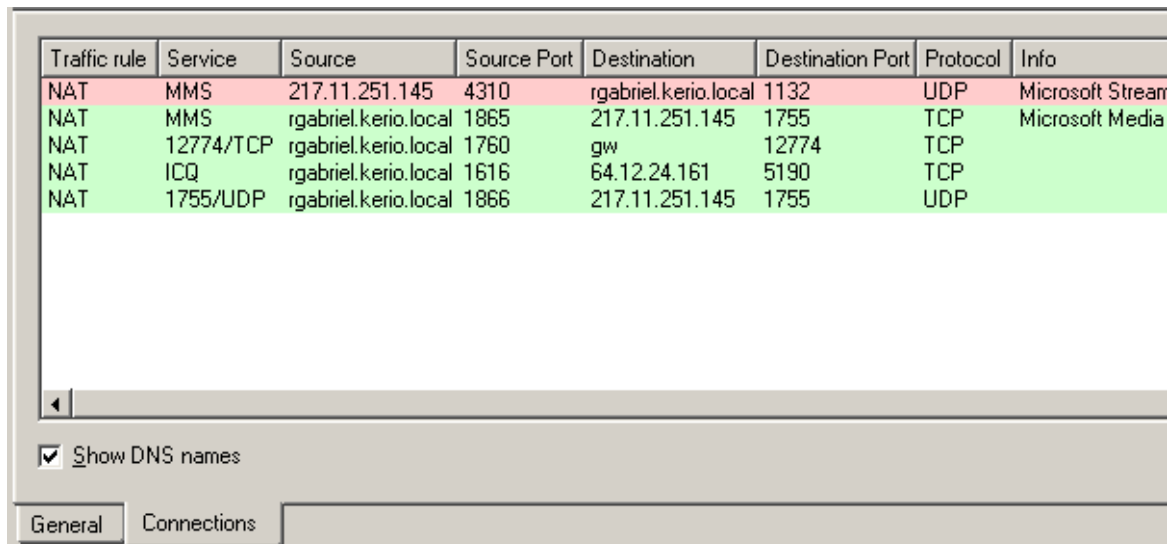

Traffic rule	Service	Source	Source Port	Destination	Destination Port	Protocol	Info
NAT	MMS	217.11.251.145	4310	rgabriel.kerio.local	1132	UDP	Microsoft Stream
NAT	MMS	rgabriel.kerio.local	1865	217.11.251.145	1755	TCP	Microsoft Media
NAT	12774/TCP	rgabriel.kerio.local	1760	gw	12774	TCP	
NAT	ICQ	rgabriel.kerio.local	1616	64.12.24.161	5190	TCP	
NAT	1755/UDP	rgabriel.kerio.local	1866	217.11.251.145	1755	UDP	

☒ Show DNS names

General Connections

Figure 19.5 Information about selected host/user — connections overview

Information about connections:

#### Traffic rule

Name of the *WinRoute* traffic rule (see chapter 7) by which the connection was allowed.

#### Service

Name of the service. For non-standard services, port numbers and protocols are displayed.

#### Source, Destination

Source and destination IP address (or name of the host in case that the *Show DNS names* option is enabled —see below).

The following columns are hidden by default. They can be shown through the *Modify columns* dialog opened from the context menu (for details, see chapter [3.2](#)).

**Source port, Destination port**

Source and destination port (only for TCP and UDP protocols).

**Protocol**

Protocol used for the transmission (TCP, UDP, etc.).

**Timeout**

Time left before the connection will be removed from the table of *WinRoute*'s connections. Each new packet within this connection sets timeout to the initial value. If no data is transmitted via a particular connection, *WinRoute* removes the connection from the table upon the timeout expiration — the connection is closed and no other data can be transmitted through it.

**Rx, Tx**

Volume of incoming (Rx) and outgoing (Tx) data transmitted through a particular connection (in KB).

**Info**

Additional information (such as a method and URL in case of HTTP protocol).

Use the *Show DNS names* option to enable/disable showing of DNS names instead of IP addresses in the *Source* and *Destination* columns. If a DNS name for an IP address cannot be resolved, the IP address is displayed.

You can click on the *Colors* button to open a dialog where colors used in this table can be set.

*Note:*

1. Upon right-clicking on a connection, the context menu extended by the *Kill connection* option is displayed. This option can be used to kill the particular connection between the LAN and the Internet immediately.
2. The selected host's overview of connections lists only connections established from the particular host to the Internet and vice versa. Local connections established between the particular host and the firewall can be viewed only in *Status* → *Connections* (see chapter [19.2](#)). Connections between hosts within the LAN are not routed through *WinRoute*, and therefore they cannot be viewed there.

### **Histogram**

The *Histogram* tab provides information on data volume transferred from and to the selected host in a selected time period. The chart provides information on the load of this host's traffic on the Internet line through the day.

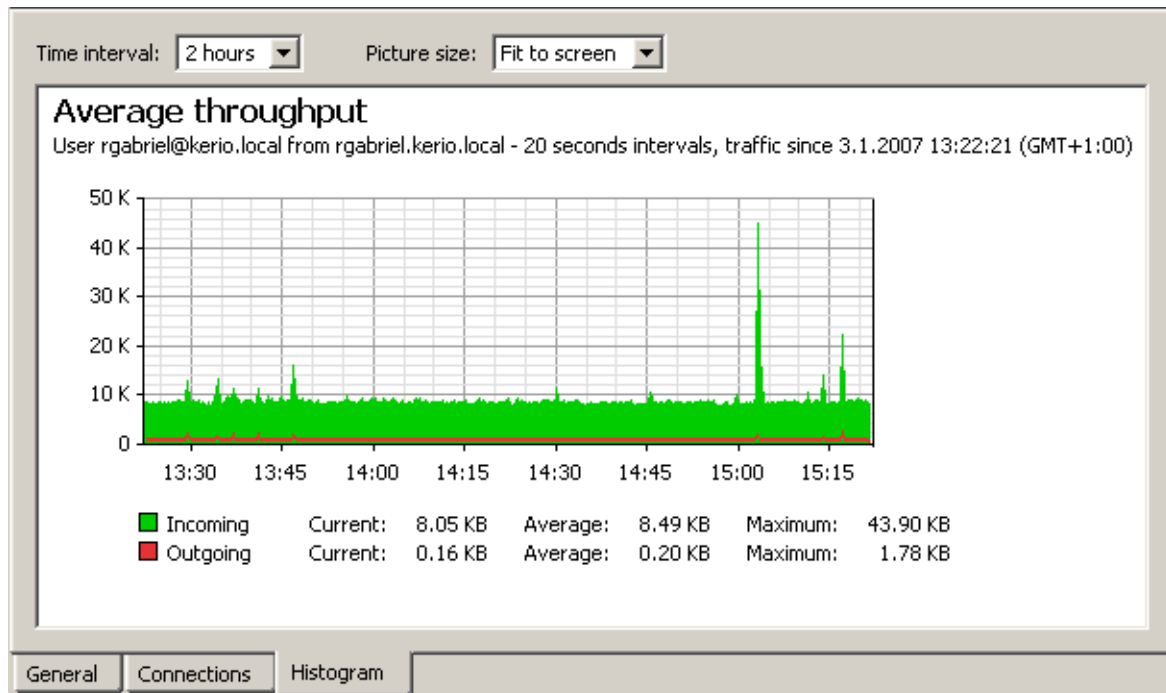

Figure 19.6 Information on selected host and user — traffic histogram

Select an item from the *Time interval* combo box to specify a time period which the chart will refer to (2 hours or 1 day). The x axis of the chart represents time and the y axis represents traffic speed. The x axis is measured accordingly to a selected time period, while measurement of the y axis depends on the maximal value of the time interval and is set automatically (bytes per second is the basic measure unit — *B/s*).

This chart includes volume of transferred data in the selected direction in certain time intervals (depending on the selected period). The green curve represents volume of incoming data (download) in a selected time period, while the area below the curve represents the total volume of data transferred in the period. The red curve and area provide the same information for outgoing data (upload). Below the chart, basic statistic information, such as volume of data currently transferred (in the last interval) and the average and maximum data volume per an interval, is provided.

Select an option for *Picture size* to set a fixed format of the chart or to make it fit to the *Administration Console* screen.

## 19.2 Network connections overview

In *Status* → *Connections*, all the network connections which can be detected by *WinRoute* include the following:

- client connections to the Internet through *WinRoute*
- connections from the host on which *WinRoute* is running

- connections from other hosts to services provided by the host with *WinRoute*
- connections performed by clients within the Internet that are mapped to services running in LAN

*WinRoute* administrators are allowed to close any of the active connections.

*Note:*

1. Connections among local clients will not be detected nor displayed by *WinRoute*.
2. UDP protocol is also called connectionless protocol. This protocol does not perform any connection. The communication is performed through individual messages (so-called datagrams). Periodic data exchange is monitored in this case.

### Connections

Traffic rule	Service	Source	Source Port	Destination	Destination Port	Protocol
NAT	eDonkey	192.168.48.131	1870	172.184.232.10	4662	TCP
NAT	eDonkey	192.168.48.131	1724	172.206.233.246	4662	TCP
Local Traffic	DNS	gw-devel	1757	192.168.10.10	53	UDP
NAT	4246/UDP	192.168.48.131	2094	193.111.199.179	4246	UDP
NAT	4246/UDP	192.168.48.131	2094	193.111.199.183	4246	UDP
NAT	4246/UDP	192.168.48.131	2094	193.111.199.187	4246	UDP
NAT	4246/UDP	192.168.48.131	2094	193.111.199.211	4246	UDP
NAT	HTTP	192.168.44.143	2577	194.228.19.21	80	TCP
NAT	HTTP	192.168.44.143	2576	194.228.19.21	80	TCP
NAT	eDonkey	192.168.48.131	2005	195.14.200.83	4662	TCP
NAT	IMAPS	192.168.36.128	33228	195.39.55.2	993	TCP
NAT	IMAPS	192.168.44.153	2278	195.39.55.2	993	TCP
Local Traffic	HTTPS	192.168.48.131	1696	195.39.55.6	443	TCP
Local Traffic	HTTPS	192.168.48.131	1917	195.39.55.6	443	TCP
NAT	2914/TCP	192.168.44.131	2950	195.39.55.20	2914	TCP
NAT	2914/TCP	192.168.44.131	2951	195.39.55.20	2914	TCP

**Figure 19.7** Overview of all connections established via *WinRoute*

One connection is represented by each line of the *Connections* window. These are network connections, not user connections (each client program can occupy more than one connection at a given moment).

The columns contain the following information:

#### Traffic rule

Name of the *WinRoute* traffic rule (see chapter 7) by which the connection was allowed.

#### Service

Name of transmitted service (if such service is defined in *WinRoute* — see chapter 14.3). If the service is not defined in *WinRoute*, the corresponding port number and protocol will be displayed instead (e.g. 5004/UDP).

**Source, Destination**

IP address of the source (the connection initiator) and of the destination. If there is an appropriate reverse record in DNS, the IP address will be substituted with the DNS name.

The following columns are hidden by default. They can be enabled through the *Modify columns* dialog opened from the context menu (for details, see chapter [3.2](#)).

**Source port, Destination port**

Ports used for the particular connection.

**Protocol**

Communication protocol (*TCP* or *UDP*)

**Timeout**

Time left until automatic disconnection. The countdown starts when data traffic stops. Each new data packet sets the counter to zero.

**Rx, Tx**

Total size of data received (*Rx*) or transmitted (*Tx*) during the connection (in kilobytes). Received data means the data transferred from *Source* to *Destination*, transmitted data means the opposite.

**Info**

An informational text describing the connection (e.g. about the protocol inspector applied to the connection).

Information in *Connections* is refreshed automatically within a user defined interval or the *Refresh* button can be used for manual refreshing.

**Options of the Connections Dialog**

The following options are available below the list of connections:

- *Hide local connections* — connections from or/and to the *WinRoute* host will not be displayed in the *Connections* window.  
This option only makes the list better-arranged and distinguishes connections of other hosts in the local network from the *WinRoute* host's connections.
- *Show DNS names* — this option displays DNS names instead of IP addresses. If a DNS name is not resolved for a certain connection, the IP address will be displayed.

Right-click on the *Connections* window (on the connection selected) to view a context menu including the following options:

**Kill connection**

Use this option to finish selected connection immediately (in case of UDP connections all following datagrams will be dropped).

*Note:* This option is active only if the context menu has been called by right-clicking on a particular connection. If called up by right-clicking in the *Connections* window (with no connection selected), the option is inactive.

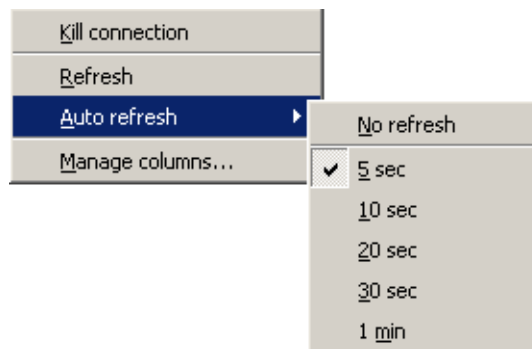

Figure 19.8 Context menu for Connections

### Refresh

This option will refresh the information in the *Connections* window immediately. This function is equal to the function of the *Refresh* button at the bottom of the window.

### Auto refresh

Settings for automatic refreshing of the information in the *Connections* window. Information can be refreshed in the interval from 5 seconds up to 1 minute or the auto refresh function can be switched off (*No refresh*).

### Manage Columns

By choosing this option you can select which columns will be displayed in the *Connections* window (see chapter [3.2](#)).

### Color Settings

Clicking on the *Colors* button displays the color settings dialog to define colors for each connection:

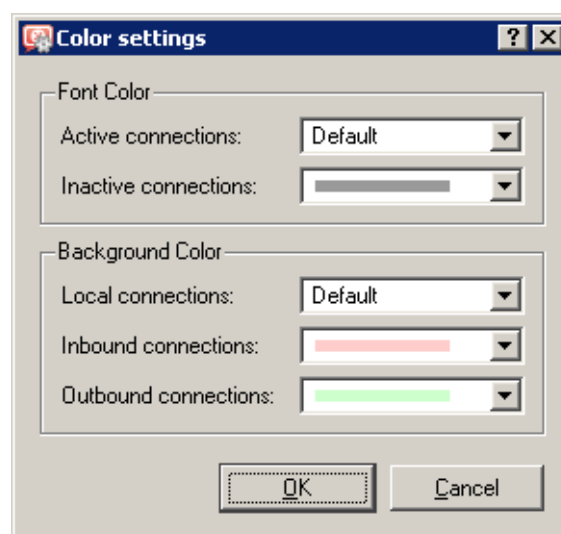

Figure 19.9 Connection colors settings

For each item either a color or the *Default* option can be chosen. Default colors are set in the operating system (the common setting for default colors is black font and white background).

### Font Color

- *Active connections* — connections with currently active data traffic
- *Inactive connections* — TCP connections which have been closed but 2 minutes after they were killed they are still kept active — to avoid repeated packet mis-handling)

### Background Color

- *Local connections* — connections where an IP address of the host with *WinRoute* is either source or destination
- *Inbound connections* — connections from the Internet to the local network (allowed by firewall)
- *Outbound connections* — connections from the local network to the Internet

*Note:* Incoming and outgoing connections are distinguished by detection of direction of IP addresses — “out” (SNAT) or “in” (DNAT). For details, refer to chapter 7.

## 19.3 Alerts

*WinRoute* enables automatic sending of messages informing the administrator about important events. This makes *WinRoute* administration more comfortable, since it is not necessary to connect to the firewall via the *Administration Console* too frequently to view all status information and logs (however, this does not mean that it is not worthy to do this occasionally).

*WinRoute* generates alert messages upon detection of any specific event for which alerts are preset. All alert messages are recorded into the *Alert* log (see chapter 22.3). The *WinRoute* administrator can specify which alerts will be sent to whom, as well as a format of the alerts. Sent alerts can be viewed in *Status* → *Alerts*.

*Note:* SMTP relay must be set in *WinRoute* (see chapter 18.3), otherwise alerting will not work.

### Alerts Settings

Alerts settings can be configured in the *Alerts settings* tab under *Configuration* → *Accounting*.

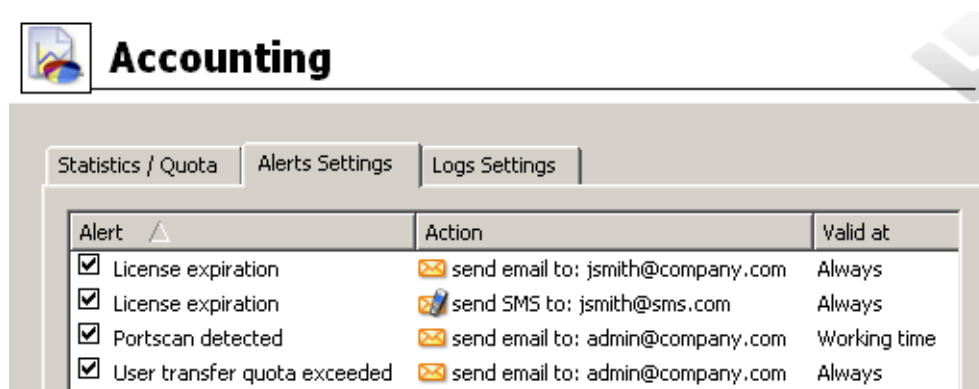

Figure 19.10 WinRoute Alerts

This tab provides list of “rules” for alert sending. Use checking boxes to enable/disable individual rules.

Use the *Add* or the *Edit* button to (re)define an alert rule.

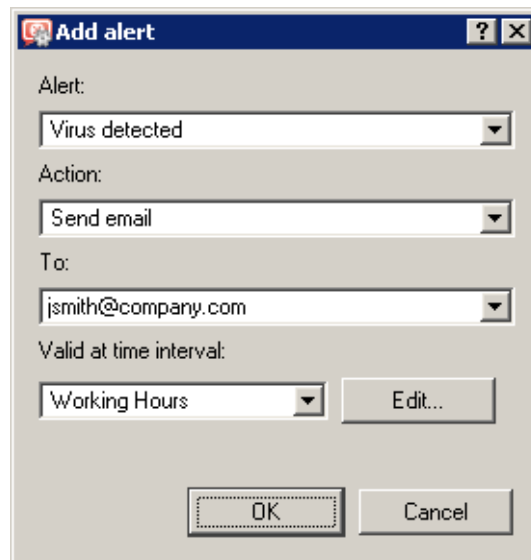

Figure 19.11 Alert Definitions

### alert

Type of the event upon which the alert will be sent:

- *Virus detected* — antivirus engine has detected a virus in a file transmitted by HTTP, FTP, SMTP or POP3 (refer to chapter 13).
- *Portscan detected* — WinRoute has detected a *port scanning* attack (either an attack passing through or an attack addressed to the WinRoute host).
- *Host connection limit reached* — a host in the local network has reached the connection limit (see chapter 17.2). This may indicate deployment of an undesirable network application (e.g. Trojan horse or a spyware) on a corresponding host.
- *Low free disk space warning* — this alert warns the administrator that the free space of the WinRoute host is low (under 11 per cent of the total disk capacity). WinRoute needs enough disk space for saving of logs, statistics, configuration settings, temporary files (e.g. an installation archive of a new version or a file which is currently scanned by an antivirus engine) and other information. Whenever the WinRoute administrator receives such alert message, adequate actions should be performed immediately.
- *New version available* — a new version of WinRoute has been detected at the server of Kerio Technologies during an update check. The administrator can download this version from the server or from <http://www.kerio.com/> and install it using the *Administration Console* (see chapter 16.2).
- *User transfer quota exceeded* — a user has reached daily, weekly or monthly user transfer quota and WinRoute has responded by taking an appropriate action. For details, see chapter 15.1.

- *Connection failover event* — the Internet connection has failed and the system was switched to a secondary line, or vice versa (it was switched back to the primary line). For details, refer to chapter [6.3](#).
- *License expiration* — expiration date for the corresponding *WinRoute* license/subscription (or license of any module integrated in *WinRoute*, such as *ISS OrangeWeb Filter*, the *McAfee* antivirus, etc.) is getting closer. The *WinRoute* administrator should check the expiration dates and prolong a corresponding license or subscription (for details, refer to chapter [4](#)).
- *Dial / Hang-up of RAS line* *WinRoute* is dialing or hanging-up a RAS line (see chapter [5](#)). The alert message provides detailed information on this event: line name, reason of the dialing, username and IP address of the host from which the request was sent.

### Action

Method of how the user will be informed:

- *Send email* — information will be sent by an email message,
- *Send SMS (shortened email)* — short text message will be sent to the user's cell phone.

*Note:* SMS messages are also sent as email. User of the corresponding cell phone must use an appropriate email address (e.g. `number@provider.com`). Sending of SMS to telephone numbers (for example via GSM gateways connected to the *WinRoute* host) is not supported.

### To

Email address of the recipient or of his/her cell phone (related to the *Action* settings). Recipients can be selected from the list of users (email addresses) used for other alerts or new email addresses can be added by hand.

### Valid at time interval

Select a time interval in which the alert will be sent. Click *Edit* to edit the interval or to create a new one (details in chapter [14.2](#)).

### Alert Templates

Formats of alert messages (email or/and SMS) are defined by templates. Individual formats can be viewed in the *Status* → *Alerts* section of the *Administration Console*. Templates are predefined messages which include certain information (e.g. username, IP address, number of connections, virus information, etc.) defined through specific variables. *WinRoute* substitutes variables by corresponding values automatically. The *WinRoute* administrator can customize these templates.

Templates are stored in the `templates` subdirectory of the installation directory of *WinRoute* (the typical path is `C:\Program Files\Kerio\WinRoute Firewall\templates`):

- the `console` subdirectory — messages displayed in the top section of *Status* → *Alerts*

(overview),

- the `console\details` subdirectory — messages displayed at the bottom section of *Status* → *Alerts* (details),
- the `email` subdirectory — messages sent by email (each template contains a message in the plain text and HTML formats),
- the `sms` subdirectory — SMS messages sent to a cell phone.

In the *Administration Console*, alerts are displayed in the language currently set as preferred (see *Kerio Administration Console — Help*). If alert templates in the language are not available, English version is used instead. Email and SMS alerts are always in English.

*Note:* In the current *WinRoute* version, alerts are available only in English and Czech.

### Alerts overview (in Administration Console)

Overview of all sent alerts (defined in *Configuration* → *Accounting*) can be found under *Status* → *Alert Messages*. The language set in the *Administration Console* is used (if a template in a corresponding language is not found, the alert is displayed in English).

Overview of all sent alerts (sorted by dates and times) is provided in the top section of this window.

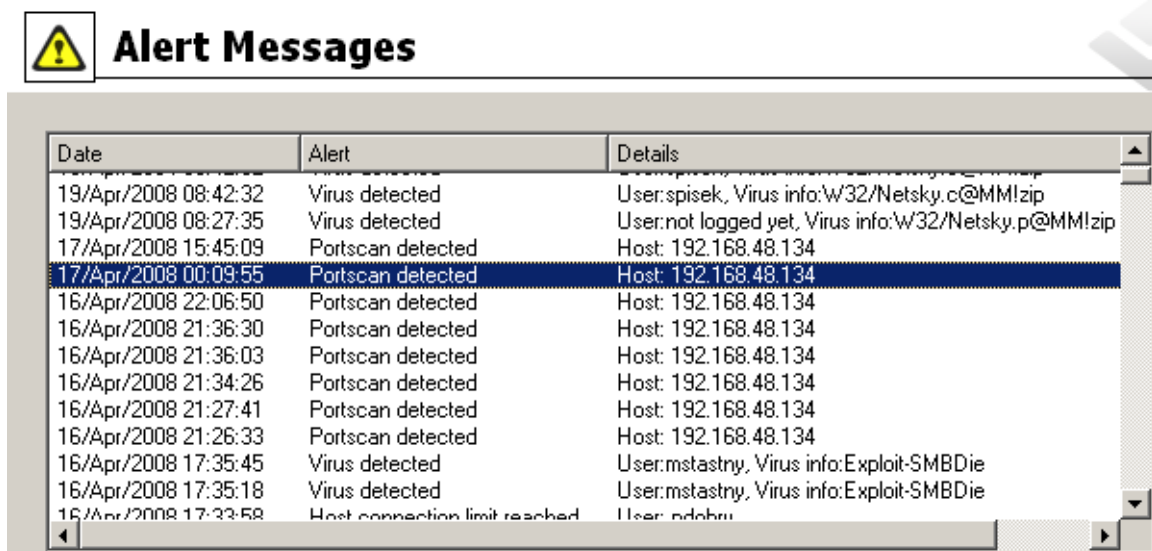

Date	Alert	Details
19/Apr/2008 08:42:32	Virus detected	User:spisek, Virus info:W32/Netsky.c@MM!zip
19/Apr/2008 08:27:35	Virus detected	User:not logged yet, Virus info:W32/Netsky.p@MM!zip
17/Apr/2008 15:45:09	Portscan detected	Host: 192.168.48.134
17/Apr/2008 00:09:55	Portscan detected	Host: 192.168.48.134
16/Apr/2008 22:06:50	Portscan detected	Host: 192.168.48.134
16/Apr/2008 21:36:30	Portscan detected	Host: 192.168.48.134
16/Apr/2008 21:36:03	Portscan detected	Host: 192.168.48.134
16/Apr/2008 21:34:26	Portscan detected	Host: 192.168.48.134
16/Apr/2008 21:27:41	Portscan detected	Host: 192.168.48.134
16/Apr/2008 21:26:33	Portscan detected	Host: 192.168.48.134
16/Apr/2008 17:35:45	Virus detected	User:mstastny, Virus info:Exploit-SMBDie
16/Apr/2008 17:35:18	Virus detected	User:mstastny, Virus info:Exploit-SMBDie
16/Apr/2008 17:33:58	Host connection limit reached	User: ndohru

Figure 19.12 Overview of sent alerts

Each line provides information on one alert:

- *Date* — date and time of the event,
- *Alert* — event type,
- *Details* — basic information on events (IP address, username, virus name, etc.).

Click an event to view detailed information on the item including a text description (defined by templates under `console\details` — see above) in the bottom section of the window.

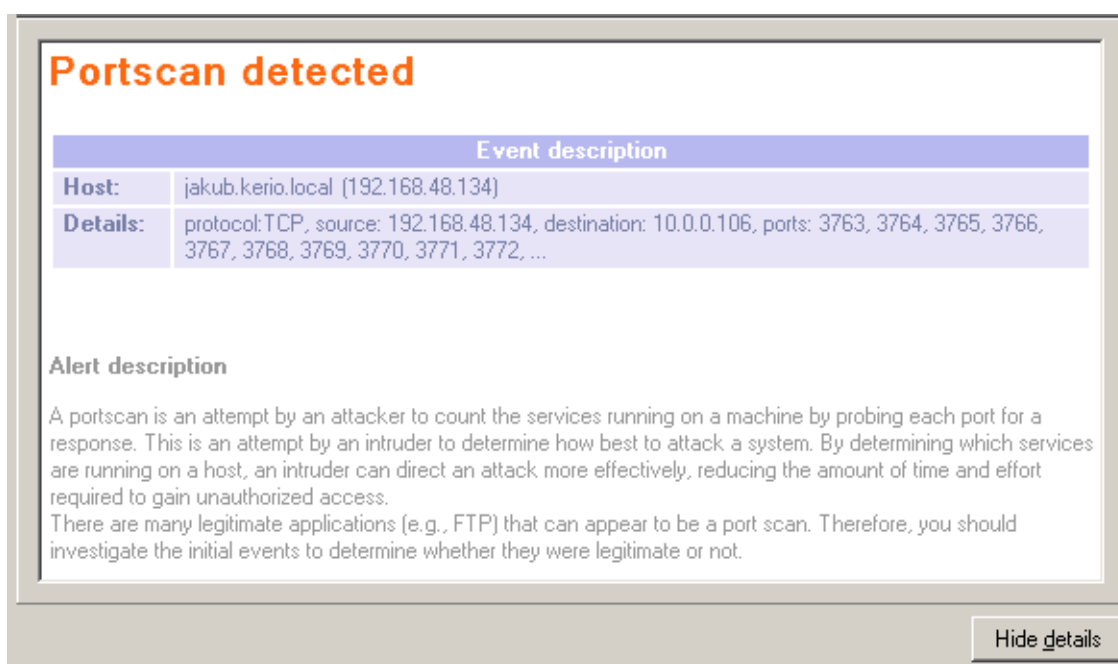

Figure 19.13 Details of a selected event

*Note:* Details can be optionally hidden or showed by clicking the *Hide/Show details* button (details are displayed by default).

## Chapter 20

# Basic statistics

---

Statistical information about users (volume of transmitted data, used services, categorization of web pages) as well as of network interfaces of the *WinRoute* host (volume of transmitted data, load on individual lines) can be viewed in *WinRoute*.

In the *Administration Console*, it is possible to view basic quota information for individual users (volume of transferred data and quota usage information) and statistics of network interfaces (transferred data, traffic charts). Detailed statistics of users, web pages and volume of transferred data are available in the firewall's web interface (*Kerio StaR* — see chapter [21](#)).

### 20.1 Volume of transferred data and quota usage

The *User Statistics* of the *Status* → *Statistics* section provides detailed statistics on volume of data transmitted by individual users during various time periods (today, this week, this month and total).

The *Quota* column provides usage of transfer quota by a particular user in percents (see chapter [15.1](#)). Colors are used for better reference:

- green — 0%–74% of the quota is used
- yellow — 75%–99% of the quota is used
- red — 100% (limit reached)

*Note:*

1. User quota consists of three limits: daily, weekly and monthly. The *Quota* column provides the highest value of the three percentual values (if the daily usage is 50% of the daily quota, the weekly usage is 90% and the monthly usage is 70%, yellowed 90% value is displayed in the *Quota* column).
2. Monthly quota is reset automatically at the beginning of an accounting period. This period may differ from a civil month (see chapter [21.2](#)).

The *all users* line provides total volume of data transmitted by all users in the table (even of the unrecognized ones). The *unrecognized users* item includes all users who are currently not authenticated at the firewall. These lines do not include quota usage information.

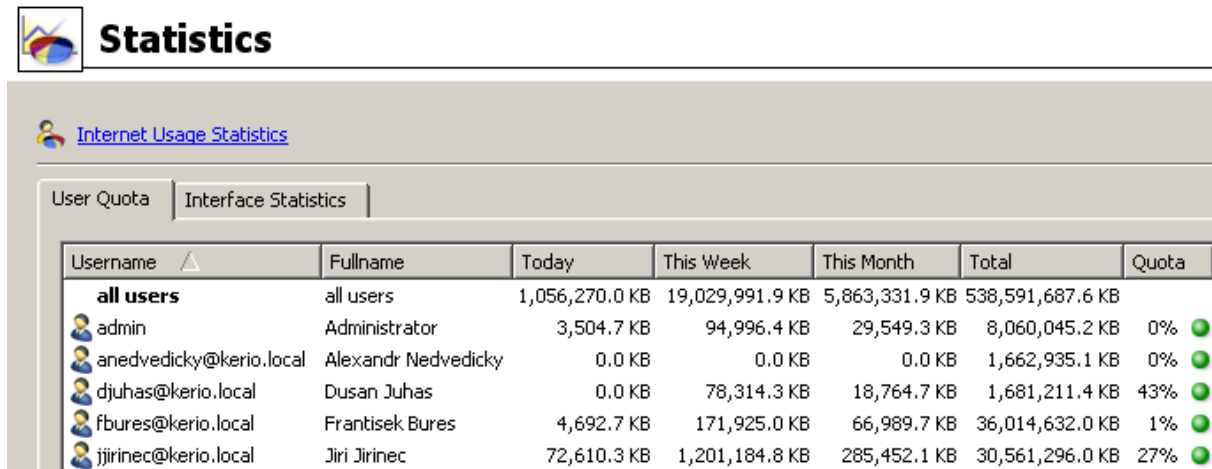

Figure 20.1 User statistics

Note:

1. Optionally, other columns providing information on volume of data transmitted in individual time periods in both directions can be displayed. Direction of data transmission is related to the user (the *IN* direction stands for data received by the user, while *OUT* represents data sent by the user). Hiding/showing of columns is addressed in chapter 3.2.
2. Information of volume of data transferred by individual users is saved in the `stats.cfg` file in the *WinRoute* directory. This implies that this data will be saved the next time the *WinRoute Firewall Engine* will be started.

### User Quota dialog options

Right-click on the table (or on an item of a selected user) to open the context menu with the following options:

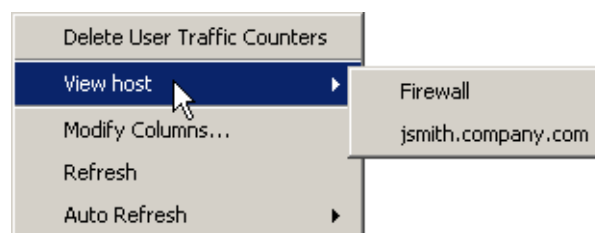

Figure 20.2 User Quota context menu

### Delete User Traffic Counters

Removal of the selected line with data referring to a particular user. This option is helpful for reference purposes only (e.g. to exclude blocked user accounts from the list, etc.). Removed accounts will be added to the overview automatically when data in the particular account is changed (e.g. when we unblocked an account and its user connects and starts to communicate again).

### — Warning —

Be aware that using this option for the *all users* item resets counters of all users, including unrecognized ones!

*Note:* Values of volumes of transferred data are also used to check user traffic quota (see chapter [15.1](#)). Reset of user statistics also unblocks traffic of the particular user in case that the traffic has been blocked for quota reasons.

### View host...

This option is not available unless the selected user is connected to the firewall. The *View host* option switches to the *Status → Active Hosts* section of the host the particular user is connected from.

If the user is connected from multiple hosts, the *View host* option opens a submenu with a list of all hosts which the particular user is connected from.

### Refresh

This option will refresh the information on the *User Statistics* tab immediately. This function is equal to the function of the *Refresh* button at the bottom of the window.

### Auto refresh

Settings for automatic refreshing of the information on the *User Statistics* tab. Information can be refreshed in the interval from 5 seconds up to 1 minute or the auto refresh function can be switched off (*No refresh*).

### Manage Columns

Use this option to select and unselect items (columns) which will (not) be displayed in the table (see chapter [3.2](#)).

## 20.2 Interface statistics

The *Interface statistics* tab in *Status → Statistics* provides detailed information on volume of data transmitted in both directions through individual interfaces of the *WinRoute* host in selected time intervals (today, this week, this month, total).

Interfaces can be represented by network adapters, dial-ups or VPN tunnels. *VPN server* is a special interface — communication of all VPN clients is represented by this item in *Interface statistics*.

Optionally, other columns providing information on volume of data transmitted in individual time periods in both directions can be displayed. Direction of data transmission is related to the interface (the *IN* direction stands for data received by the interface, while *OUT* represents data sent from the interface). Hiding/showing of columns is addressed in chapter [3.2](#).

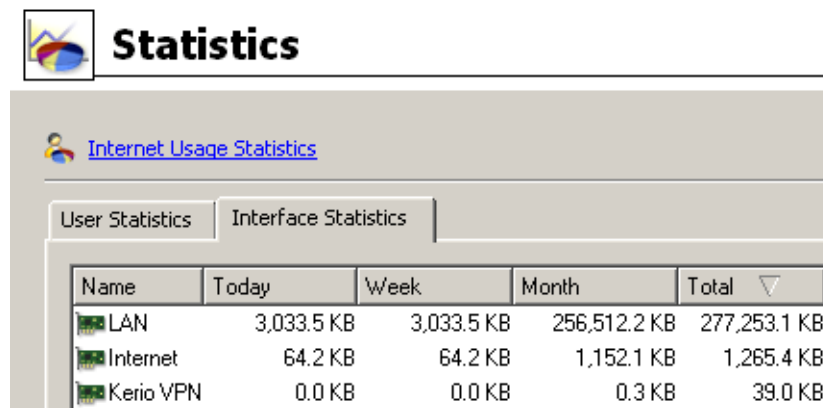

Figure 20.3 Firewall's interface statistics

### Example

The *WinRoute* host connects to the Internet through the *Public* interface and the local network is connected to the *LAN* interface. A local user downloads 10 MB of data from the Internet. This data will be counted as follows:

- *IN* at the *Public* interface is counted as an *IN* item (data from the Internet was received through this interface),
- at the *LAN* interface as *OUT* (data was sent to the local network through this interface).

*Note:* Interface statistics are saved into the `stats.cfg` configuration file in the *WinRoute* installation directory. This implies that they are not reset when the *WinRoute Firewall Engine* is closed.

### Interface Statistics menu

A context menu providing the following options will be opened upon right-clicking anywhere in the table (or on a specific interface):

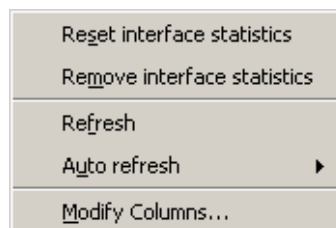

Figure 20.4 Context menu for Interface statistics

### Reset interface statistics

This option resets statistics of the selected interface. It is available only if the mouse pointer is hovering an interface at the moment when the context menu is opened.

### Refresh

This option will refresh the information on the *Interface Statistics* tab immediately. This function is equal to the function of the *Refresh* button at the bottom of the window.

### Auto refresh

Settings for automatic refreshing of the information on the *Interface Statistics* tab. Information can be refreshed in the interval from 5 seconds up to 1 minute or the auto refresh function can be switched off (*No refresh*).

### Manage Columns

Use this option to select and unselect items (columns) which will (not) be displayed in the table (see chapter [3.2](#)).

### Remove interface statistics

This option removes the selected interface from the statistics. Only inactive interfaces (i.e. disconnected network adapters, hung-up dial-ups, disconnected VPN tunnels or VPN servers which no client is currently connected to) can be removed. Whenever a removed interface is activated again (upon connection of the VPN tunnel, etc.), it is added to the statistics automatically.

### Graphical view of interface load

The traffic processes for a selected interface (transfer speed in *B/s*) and a specific time period can be viewed in the chart provided in the bottom window of the *Interface statistics* tab. Use the *Show details* / *Hide details* button to show or hide this chart (the show mode is set by default).

The period (*2 hours* or *1 day*) can be selected in the *Time interval* box. The selected time range is always understood as the time until now (“last 2 hours” or “last 24 hours”).

The x axis of the chart represents time and the y axis represents traffic speed. The x axis is measured accordingly to a selected time period, while measurement of the y axis depends on the maximal value of the time interval and is set automatically (bytes per second is the basic measure unit — *B/s*).

Select an option for *Picture size* to set a fixed format of the chart or to make it fit to the *Administration Console* screen.

The legend above the graph shows the sampling interval (i.e. the time for which a sum of connections or messages is counted and is displayed in the graph).

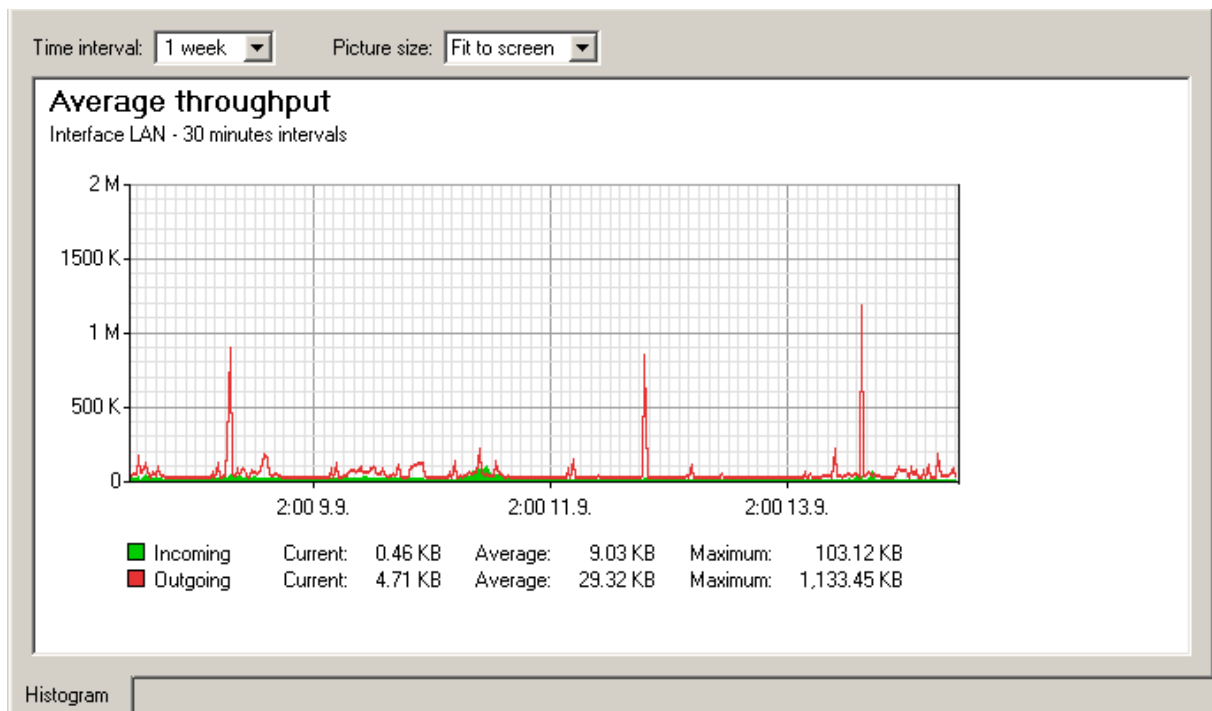

Figure 20.5 Chart informing about average throughput at the interface

#### Example

Suppose the *1 day* interval is selected. Then, an impulse unit is represented by 5 minutes. This means that every 5 minutes an average traffic speed for the last 5 minutes is recorded in the chart.

## Chapter 21

# Kerio StaR — statistics and reporting

---

The *WinRoute*'s web interface provides detailed statistics on users, volume of transferred data, visited websites and web categories. This information may help figure out browsing activities and habits of individual users.

The statistics monitor the traffic between the local network and the Internet. Volumes of data transferred between local hosts and visited web pages located on local servers are not included in the statistics (also for technical reasons).

One of the benefits of web statistics and reports is their high availability. The user (usually an office manager) does not need the *Administration Console* and they even do not need *WinRoute* administrator rights (special rights are used for statistics). Statistics viewed in web browsers can also be easily printed or saved on the disk as web pages.

*Note:*

1. The *WinRoute* administrator should inform users that their browsing activities are monitored by the firewall.
2. Statistics and reports in *WinRoute* should be used for reference only. It is highly unrecommended to use them for example to figure out exact numbers of Internet connection costs per user.
3. For correct functionality of the *Kerio StaR* interface, it is necessary that the *WinRoute* host's operating system supports all languages that would be used in the *Kerio StaR* interface. Some languages (Chinese, Japanese, etc.) may require installation of supportive files. For details, refer to documents regarding the corresponding operating system.

## 21.1 Monitoring and storage of statistic data

Diverse data is needed to be gathered for the statistics. Statistic data is stored in the database (the `star\data` subdirectory of the *WinRoute*'s installation directory — for details, see chapter [25.1](#)). Total period length for which *WinRoute* keeps the statistics can be set in the *Accounting* section of the *Administration Console* (see chapter [21.2](#)). By default, this time is set to *24 months* (i.e. 2 years).

For technical reasons, the *WinRoute Firewall Engine* stores gathered statistic data in the cache (the `star/cache` subdirectory) and data is recorded in the database once per hour. The cache is represented by several files on the disk. This implies that any data is kept in the cache even if the *WinRoute Firewall Engine* is stopped or another problem occurs (failure of power supply, etc.) though not having been stored in the database yet.

The statistics use data from the main database. This implies that current traffic of individual users is not included in the statistics immediately but when the started period expires and the data is written in the database.

*Note:* Data in the database used for statistics cannot be removed manually (such action would be meaningless). In statistics, it is possible to switch into another view mode where data is related only to a period we need to be informed about. If you do not wish to keep older data, it is possible to change the statistics storage period (see above).

### ***Requirements of the statistics***

The following conditions must be met for correct function of all statistics:

- The firewall should always require user authentication. The statistics by individual users would not match the true state if unauthenticated users are allowed to access the Internet. For details see chapter [10](#).
- For statistics on visited websites, it is necessary that a corresponding protocol inspector is applied to any *HTTP* traffic. This condition is met by default unless special traffic rules disabling the particular protocol inspector are applied (see chapter [7.7](#)).

If the *WinRoute* proxy server is used, visited pages are monitored by the proxy server itself (see chapter [8.4](#)).

*Note:* *HTTPS* traffic is encrypted and, therefore, it is impossible to monitor visited sites and categories. Only volume of transferred data is included in the statistics for such traffic.

- For monitoring of web categories of visited websites, the *ISS OrangeWeb Filter* module must be enabled.. In its configuration, the *Categorize each page regardless of HTTP rules* option should be enabled, otherwise web categories statistics would be unreliable. For details, see chapter [12.4](#).

### ***Gathering of statistical information and mapped services***

Connections from the Internet to mapped services on local hosts (or to services on the firewall available from the Internet — see chapter [7.3](#)) are also included in user statistics. If a user is connected to the firewall from the particular host, access to the mapped service is considered as an activity of this user. Otherwise, such connection is included in activity of unknown users (users who are not logged in).

The following example helps recognize importance of this feature. User *jsmith* is authenticated at the firewall and connected to it from a local workstation. The *RDP* service for this host is mapped on the firewall, allowing the user to work remotely on the workstation. If user *jsmith* connects from the Internet to the remote desktop on the workstation, this connection (and data transferred within the connection) will be correctly included in the user's statistics and quota.

The following example addresses case of a mapped web server accessible from the Internet. Any (anonymous) user in the Internet can connect to the server. However, web servers are usually located on a special machine which is not used by any user. Therefore, all traffic of this server will be accounted for users who are “not logged in”.

However, if any user is connected to the firewall from the server, any traffic between clients in the Internet and the web server is accounted as an activity of this user. If this user also reaches their data volume quota, corresponding restrictions will be applied to this web server ( see chapters [15.2](#) and [9.2](#)).

### 21.2 Settings for statistics and quota

Under certain circumstances (too many connected users, great volume of transmitted data, low capacity of the *WinRoute* host, etc.), viewing of statistics may slow *WinRoute* and data transmission (Internet connection) down. Be aware of this fact while opening the statistics. Therefore, *WinRoute* allows such configuration of statistics that is customized so that only useful data is gathered and useful statistics created. If you do not wish to use statistics, it is possible to disable them (this will increase processor's performance and save disk space of the *WinRoute* host).

Statistics settings also affect monitoring of volume of transferred data against user quota (refer to chapters [15.1](#) and [20](#)).

Use the *Statistics / Quota* tab in *Configuration* → *Accounting* to set gathering of statistical data and accounting periods for quota and statistics.

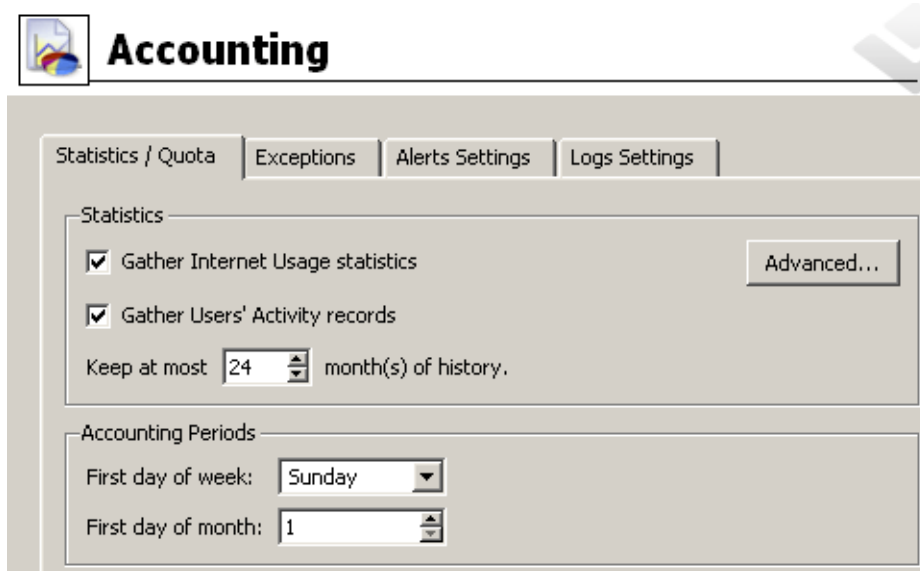

Figure 21.1 Setting of statistics and accounting periods

### Enable/disable gathering of statistic data

The *Gather Internet Usage statistics* option enables/disables all statistics (i.e. stops gathering of data for statistics).

The *Gather Users' Activity records* option enables gathering of detailed information about activity of individual users (visited web sites, transferred files, etc. — see chapter 21.7). If is not necessary to gather these statistics, it is recommended to disable this option (this reduces demands to the firewall and avoids creating of needless files on the disk).

You can use the *Keep at most...* parameter to specify a time period for which the data will be kept (i.e. the age of the oldest data that will be available). This option affects disk space needed for the statistics remarkably. To save disk space, it is therefore recommended to keep the statistics only for a necessary period.

### Advanced settings for statistics

The *Advanced* button opens a dialog where parameters can be set for viewing of statistics in the *Kerio StaR* interface (see chapter 20).

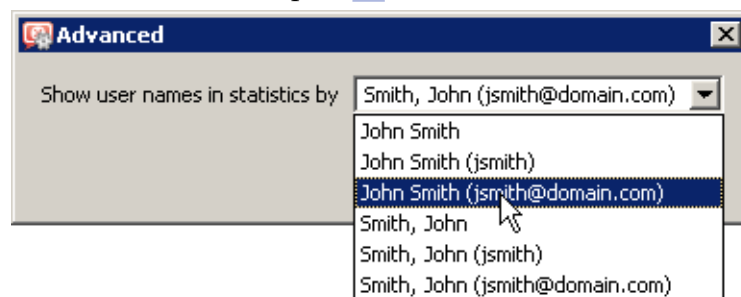

Figure 21.2 Kerio StaR advanced options

The *Show user names in statistics by...* option enables select a mode of how users and their names will be displayed in individual user statistics. Full names can be displayed as *first name second name* or *second name, first name*. Optionally, it is also possible to view full names followed by username without or with domain (if *Active Directory* mapping is used).

### Statistics and quota accounting periods

Accounting period is a time period within which information of transferred data volume and other information is gathered. Statistics enable generating of weekly and monthly overviews. In *Accounting Periods*, it is possible to define starting days for weekly and monthly periods (for example, in statistics, a month can start on day 15 of the civil month and end on day 14 of the following civil month). For details, see chapter 21.4.

The parameter of first day of monthly period also sets when the monthly transferred data counter of individual users will be set to zero (for monthly quota details, see chapter 15.1 and 11.3).

*Note:* Setting of accounting period does not affect log rotation — rotation is bound to weeks or months (for details, see chapter 22.1).

### Statistics and quota exceptions

On the *Exceptions* tab, it is possible to define exceptions for statistics and for transferred data quota.

This feature helps avoid gathering of irrelevant information. Thus, statistics are kept transparent and gathering and storage of needless data is avoided.

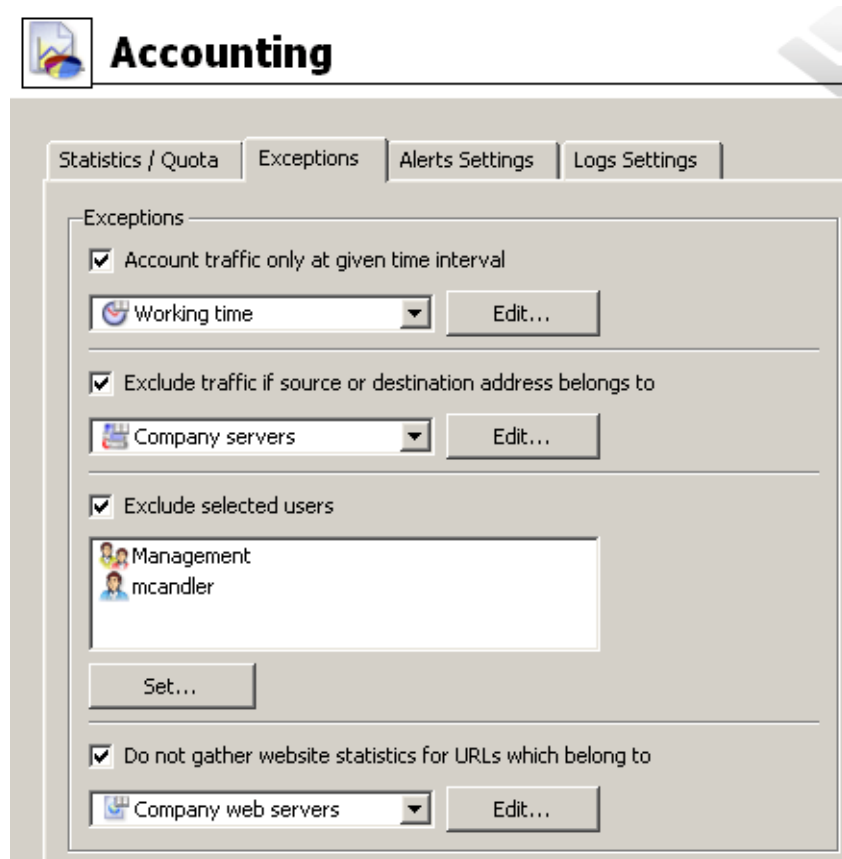

Figure 21.3 Statistics and quota exceptions

Usage of individual exceptions:

#### Time interval

Define a time period when information will be gathered and included in statistics and quota (e.g. only in working hours). Without this period, no traffic will be included in the statistics and in the quota neither.

For details on time intervals, see chapter [14.2](#).

#### IP addresses

Define IP addresses of hosts which will be excluded from the statistics and to which quota will not be applied.

The selected group may include both local or Internet IP addresses. If any of these IP addresses belongs to the local network, bear in mind that no traffic of the host will be included in the statistics or the quota. In case of addresses of Internet servers, traffic of local users with the server will not be accounted in the statistics or any user quota.

For details on IP groups, see chapter [14.1](#).

### Users and groups

Select users and/or user groups which will be excluded from the statistics and no quota will be applied to them. This setting has the highest priority and overrules any other quota settings in user or group preferences.

For details on users and groups, see chapter [15](#).

### Web Pages

Define a URL group. Connections to web sites with these URLs will not be accounted. Such exception can be used for example to exclude the own corporate web servers from the statistics (connection to corporate websites is usually considered a work-related activity) or to exclude ads — connection to certain pages may download advertisements automatically, it is not the user's request. For this purpose, you can use the predefined URL group *Ads/banners* (see chapter [14.4](#)).

Wildmarks can be used in URL groups items. This implies that it is possible to define exceptions for particular pages or for all pages on a particular server, all web servers in a domain, etc. For details on URL groups, refer to chapter [14.1](#).

URL exceptions can be applied only to unsecured web pages (the *HTTP* protocol). Connections to secured pages (the *HTTPS* protocol) are encrypted and URL of such pages cannot be detected.

*Note:* Unlike in case of exceptions described above, data transferred within connections to such web pages will be included in the quota.

## 21.3 Connection to StaR and viewing statistics

To view statistics, user must authenticate at the *WinRoute*'s web interface first. User (or the group the user belongs to) needs rights for statistics viewing — see chapter [15.1](#). *StaR* can be accessed by several methods, depending on whether connecting from the *WinRoute* host (locally) or from another host (remotely).

*Note:* For details on the *WinRoute*'s web interface, see chapter [11.2](#).

### *Accessing the statistics from the WinRoute host*

On the *WinRoute* host, the *StaR* may be opened as follows:

- By using the *Internet Usage Statistics* link available in the *WinRoute Engine Monitor* context menu (opened by the corresponding icon in the notification area — see chapter [2.5](#)).
- By using the *Internet Usage Statistics* link under *Start* → *Programs* → *Kerio* → *WinRoute Firewall*.

Both links open the unsecured *StaR* interface directly on the local host (by default <http://localhost:4080/star>) using the default web browser.

*Note:* Within local systems, secured traffic would be useless and the browser would bother user with needless alerts.

### Remote access to the statistics

It is also possible to access the statistics remotely, i.e. from any host which is allowed to connect to the *WinRoute* host and the web interface's ports, by using the following methods:

- If the host is connected to *WinRoute* by the *Administration Console*, the *Internet Usage Statistics* link available under *Status* → *Statistics* can be used. This link opens the secured *StaR* interface for statistics in the default web browser.

*Note:* URL for this link consists of the name of the server and of the port of the secured Web interface defined in the configuration (see chapter 11.1). This guarantees function of the link from the *WinRoute* host and from the local network. To make *Internet Usage Statistics* link work also for remote administration over the Internet, name of the particular server must be defined in the public DNS (with the IP address of the particular firewall) and traffic rules must allow access to the port of the secured Web interface(4081 by default).

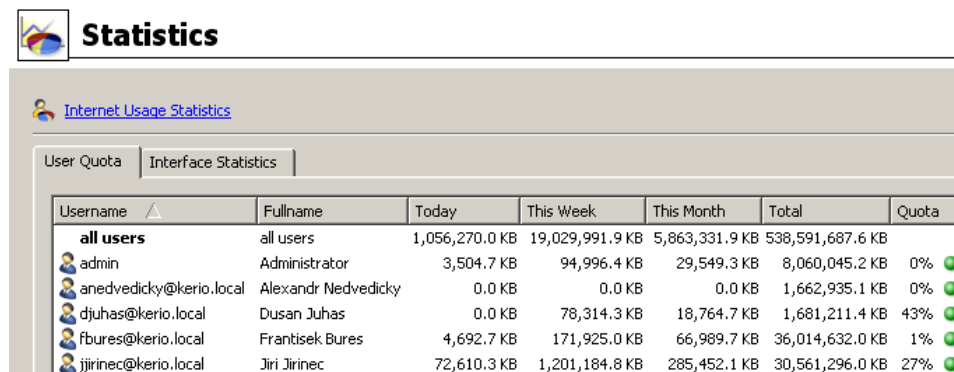

Username	Fullname	Today	This Week	This Month	Total	Quota
<b>all users</b>	all users	1,056,270.0 KB	19,029,991.9 KB	5,863,331.9 KB	538,591,687.6 KB	
admin	Administrator	3,504.7 KB	94,996.4 KB	29,549.3 KB	8,060,045.2 KB	0%
anedvedicky@kerio.local	Alexandr Nedvedicky	0.0 KB	0.0 KB	0.0 KB	1,662,935.1 KB	0%
djuhas@kerio.local	Dusan Juhas	0.0 KB	78,314.3 KB	18,764.7 KB	1,681,211.4 KB	43%
fbures@kerio.local	Frantisek Bures	4,692.7 KB	171,925.0 KB	66,989.7 KB	36,014,632.0 KB	1%
jjirinec@kerio.local	Jiri Jirinec	72,610.3 KB	1,201,184.8 KB	285,452.1 KB	30,561,296.0 KB	27%

**Figure 21.4** Link for viewing of the statistics in the Administration Console (status → Statistics)

- At <https://server:4081/star> or <http://server:4080/star> This URL works for the *StaR* only. If the user has not appropriate rights to view statistics, an error is reported.
- At <https://server:4081/> or <http://server:4080/>. This is the primary URL of the *WinRoute*'s web interface. If the user possesses appropriate rights for stats viewing, the *StaR* welcome page providing overall statistics (see below) is displayed. Otherwise, the *My Account* page is opened (this page is available to any user).

---

**Warning**

---

In case of access via the Internet (i.e. from a remote host) it is recommended to use only the secured version of the web interface. The other option would be too risky.

---

***StaR page in the web interface***

The page is divided into the following tabs:

- *Overall* — overall statistics including traffic of all local users (volumes of transferred data, top users, top web pages, etc.). This section is opened as a welcome page immediately upon a successful logon.
- *Individual* — statistics of individual users (volumes of transferred data, top web pages visited by the user, etc.).
- *Users' Activity* — detailed information about activity of individual users (visited web-sites, files transferred via FTP, remote access to other hosts, etc.).
- *Users by Traffic* — table and chart for volumes of data transferred by individual users.
- *Visited Sites* — overview of the ten most frequently visited web domains. A chart and table of top users having visited the greatest number of web pages of the domain is provided.
- *Web Categories* — the top ten most frequently visited web categories (in accordance with the *ISS OrangeWeb Filter's* categorization). A chart referring to each web category is provided, along with table of users with the highest number of requests for sites belonging to the particular category..

Detailed descriptions of individual sections are provided in the following chapters.

***Updating data in StaR***

First of all, the *StaR* interface is used for gathering of statistics and creating of reviews for certain periods. To *WinRoute*, gathering and evaluation of information for *StaR* means processing of large data volumes. To reduce load on the firewall, data for *StaR* is updated approximately once in an hour. The top right corner of each *StaR* page displays information about when the last update of the data was performed.

For the reasons mentioned above, the *StaR* interface is not useful for real-time monitoring of user activity. For these purposes, you can use the *Active Hosts* section in the *Administration Console* (see chapter [19.1](#)).

### Printable version

Any page of the *StaR* interface can be converted to a printable version. For this purpose, use the *Print* option in the upper toolbar.

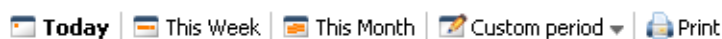

Figure 21.5 Kerio StaR — toolbar

Clicking on *Print* displays the current *StaR* page in a new window (or on a new tab) of the browser in a printable format and the browser's print dialog is opened. Size and paging are optimized for the two top-used paper formats, — *A4* and *Letter*.

---

### Warning

For technical reasons, pages of *StaR* cannot be printed by the classic *File* → *Print* method (or by pressing *Ctrl+P*). This method would print out the original (uncustomized for printing) page.

---

## 21.4 Accounting period

Most frequently, statistic information needed refer to a certain time period (today, last week, etc.). This period is called *accounting period*.

Accounting period can be set in the toolbar at the top of the *Kerio StaR* page.

Figure 21.6 Kerio StaR — toolbar and accounting periods

The toolbar includes buttons for fast switching between accounting periods (daily, weekly, monthly). Arrows (previous/next) next to the date (current period) allow fast browsing through the selected period. This browsing is not available for custom accounting periods.

The *Custom period* option at the top of the statistics page can be used for definition of custom period.

Select an item in the *Period length* combo box (day, week, month). Further options are displayed depending on which option has been selected.

*Note:* Weeks and months might not correspond with weeks and months of the civil calendar. In configuration of statistics (see chapter [21.2](#)), it is possible to set so called accounting period — starting day of a month and the first day in a week. Changes in these settings affect only new data. The data already having been stored in the database stay the same as before the change.

It is also possible to set a custom accounting period, defined by starting and ending days.

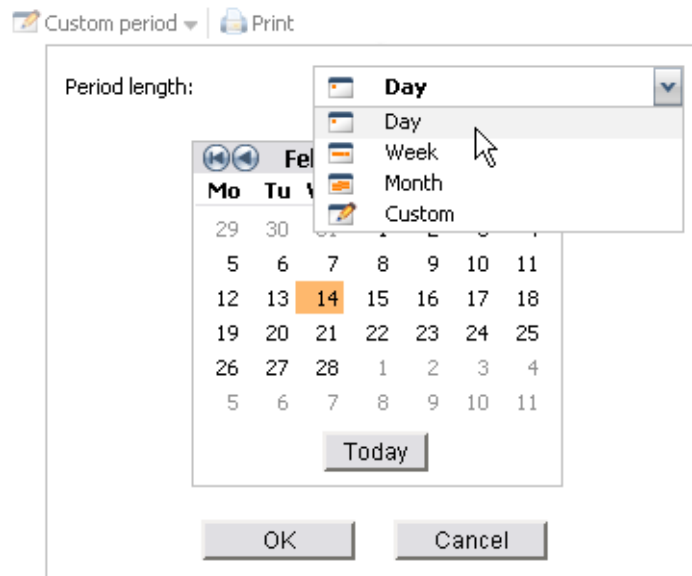

Figure 21.7 Selection of accounting period

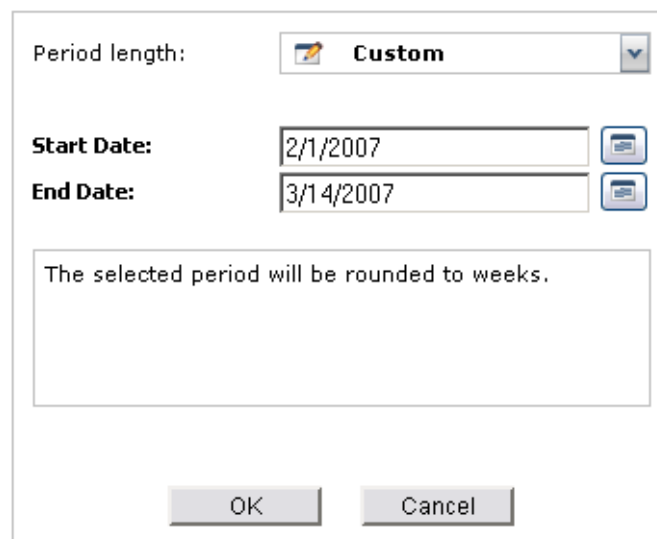

Figure 21.8 Custom accounting period

The starting and ending day can be defined manually or selected from the thumbnail calendar available upon clicking on the icon next to the corresponding textfield.

*Note:* Under certain circumstances, an information may be reported that this period will be rounded to whole weeks or months. In such a case, the real (rounded) period for the statistics will be set and shown above the *Change Period* button.

The selected period applies to all tabs until a next selection (or until closing of the *Kerio StaR* interface). The “today” period is set as default and used upon each startup of the *Kerio StaR* interface.

## 21.5 Overall View

The *Overall* tab provides overall statistics for all users within the local network (including anonymous, i.e. unauthenticated users) for the selected accounting period.

### Traffic by periods

The first chart provides information on the volume of data transferred in individual sub-periods of the selected period. The table next to the chart informs on data volumes transferred in the entire selected period (total and for both directions as well). Simply hover a column in the chart with the mouse pointer to view volume of data transferred in the corresponding subperiod. Click on a column in the chart to switch to the information on the particular subperiod only<sup>8</sup> (for details, see chapter [21.4](#)).

#### • Daily Traffic

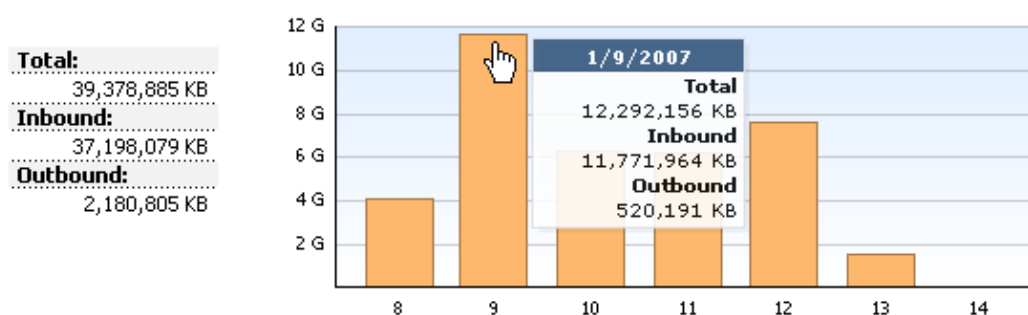

Figure 21.9 Daily Traffic

The subperiod length depends on the current period:

- *day* — the chart shows traffic by hours,
- *week* or *month* — the chart shows traffic by days.

For custom periods:

- *up to 2 days* — the chart shows traffic by hours,
- *up to 5 weeks* — the chart shows traffic by days,
- *up to 6 months* — the chart shows traffic by weeks,
- *more than 6 months* — the chart shows traffic by months,

### Top Visited Websites

The chart of the most frequented websites shows top five domains (second level) by their visit rate. The number in the chart refers to number of visits of all web pages of the particular domain in the selected accounting period.

*Note:* The *HTTP* protocol inspector “sees” only individual *HTTP* requests. To count number of visited pages (i.e. to recognize which requests were sent within a single visit), *WinRoute* uses a special heuristic algorithm. The information, therefore, cannot be precise, though the approximation is very good.

<sup>8</sup> It is not possible to switch to a selected subperiod if the traffic is displayed by hours. The shortest accounting period to be selected is one day.

#### • Top Visited Websites

Figure 21.10 Chart of top visited web domains

#### Top Requested Web Categories

This chart shows top five web categories requested in the selected period sorted by the *ISS OrangeWeb Filter* module. The number in the chart refers to total number of HTTP requests included in the particular category. For technical reasons, it is not possible to recognize whether the number includes requests to a single page or to multiple pages. Therefore, number of requests is usually much higher than number of visited websites in the previous chart.

For details on web categories, refer to chapter [12.4](#).

#### • Top Requested Web Categories

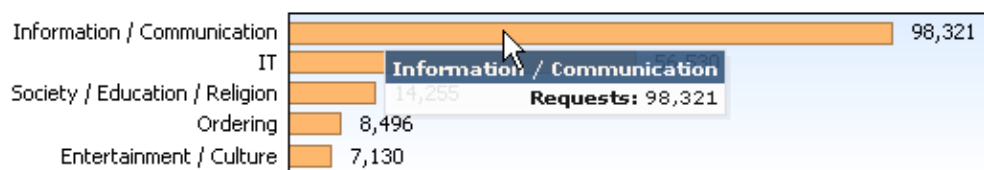

Figure 21.11 The chart of top requested web categories

#### Top 5 users

Top five users, i.e. users with the greatest volume of data transferred in the selected accounting period.

The chart includes individual users and total volume of transferred data.

The chart shows part of the most active users in the total volume of transferred data in the selected period. Hover a user's name in the chart by the mouse pointer to see volume of data transferred by the user, both in total numbers and both directions (download, upload).

Click on a user's name in the chart or in the table to switch to the *Individual* tab (see chapter [21.6](#)) where statistics for the particular user are shown.

These charts and tables provide useful information on which users use the Internet connection the most and make it possible to set necessary limits and quotas.

*Note:*

1. Total volume of data transferred by a particular user is a summary of data transferred by the user from all hosts from which they have connected to the firewall in the selected period.
2. Data transferred by unauthenticated users is summed and accounted as the *not logged in* user. However, this information is not very useful and, therefore, it is recommended to set firewall to always require authentication. For details, see chap-

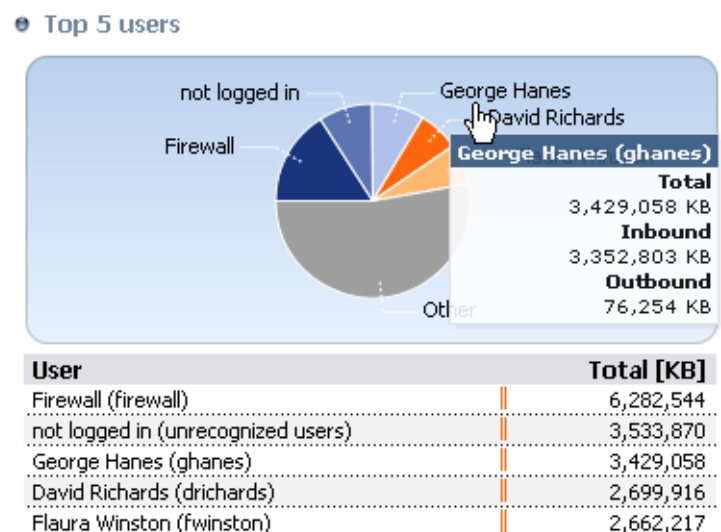

Figure 21.12 Top 5 users statistics

ter [10.1](#).

#### Hint

The way of users' names are displayed in the table can be set in the *Administration Console*, in section *Accounting*, after clicking on the *Advanced* button (see chapter [21.2](#)). Only full names are shown in charts (or usernames if the full name is not defined in the account of the particular user).

### Used Protocol

The chart of used protocols shows part of individual protocols (i.e. their classes) in the total volume of data transferred in the selected accounting period. Hover a protocol name with the mouse pointer to see volume of data transferred by the particular protocol. Such information might, for example, help recognize type of traffic between the local network and the Internet. If the internet line is overloaded, it is possible to use the information to set necessary limits and restrictions (traffic rules, URL rules, etc.).

#### • Used Protocols

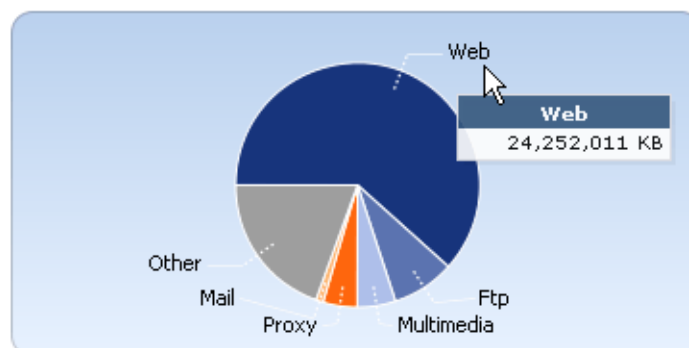

Figure 21.13 Parts of individual protocols in the total volume of transferred data

For better reference, *WinRoute* sorts protocols to predefined classes:

- *Web* — *HTTP* and *HTTPS* protocols and any other traffic served by the *HTTP* protocol inspector (see chapter 7.3),
  - *E-mail* — *SMTP*, *IMAP*, *POP3* protocols (and their secured versions),
  - *FTP* — *FTP* protocol (including traffic over proxy server),
  - *Multimedia* — protocols enabling real-time transmission of sound and video files (e.g. *RTSP*, *MMS*, *RealAudio*),
  - *P2P* — file-sharing protocols (*peer-to-peer* — e.g. *DirectConnect*, *BitTorrent*, *eDonkey*, etc.). The traffic is accounted only if *WinRoute* detects that it is traffic within a *P2P* network. This issue is described in chapter 17.1.
  - *VPN* — connection to remote private networks (e.g. *Kerio VPN*, *Microsoft PPTP*, etc.).
  - *Remote Access* — “terminal” access to remote hosts (e.g. *Remote desktop*, *VNC*, *Telnet* or *SSH*).
  - *Instant Messaging* — online communication via IM applications, such as *ICQ*, *MSN Messenger*, *Yahoo! Messenger*, etc.
  - *Other* — any traffic which does not belong to any of the previously described categories.
1. The *No data available* alert informs that no data is available in *WinRoute*’s database for the selected statistics and accounting period. This issue may be caused by various reasons — for example, any of the conditions described in chapter 21.1 is not met, the selected user account did or does not exist in the selected period, the user has not connected to the firewall in the period, etc.
  2. *WinRoute* tries to optimize size of the statistic database and volume of processed data. The greatest volume of data is generated by statistics of visited websites. For this reason, daily statistics of visited websites are kept only for the last 40 days. Weekly and monthly statistics are available for the entire data storage period as set in the configuration (see chapter 21.2).

If a period is selected for which no data is available, *WinRoute* offers another period where data for the requested statistics might be found.

#### • Top Visited Websites

The requested data is not available for selected time period.  
Please select different time period which (partially) covers the requested period:

-  1/1/2007 - 1/31/2007
-  1/1/2007 - 1/7/2007
-  1/8/2007 - 1/14/2007
-  1/15/2007 - 1/21/2007
-  1/22/2007 - 1/28/2007

Figure 21.14 Selection of a new time period for website statistics

## 21.6 User statistics

The *Individual* tab allows showing of statistics for a selected user.

First, select a user in the *Select User* menu. The menu includes all users for which any statistic data is available in the database — i.e. users which were active in the selected period (see chapter [21.2](#)).

Figure 21.15 Selection of a user

---

### Hint

---

The way of users' names are displayed in the *Select User* menu can be set in the *Administration Console*, in section *Accounting*, after clicking on the *Advanced* button (see chapter [21.2](#)).

---

When a user is selected, full name, username and email address are displayed (if defined in the user account). The *View User's Activity* link switches *StaR* to the *Users' Activity* page providing detailed information on traffic of the particular user in the selected time period (for details, see chapter [21.7](#)).

The same type of statistics as total statistics in the *Individual* section will be shown for the user, as follows:

- volume of data transferred in individual subperiods of the selected accounting period,
- top visited websites,
- top requested web categories,
- used protocols and their part in the total volume of transferred data,

For detail information on individual statistic sections, see chapter [21.5](#).

## 21.7 Users' Activity

The *Users' Activity* tab allows showing of detailed information on “browsing activities” of individual users. This section answers questions like *What was this user doing in the Internet in the selected period? How much time did this user spend by browsing through web pages?*, etc.

In the top right section of the *Users' Activity* tab, select a user whose activity you wish to see.

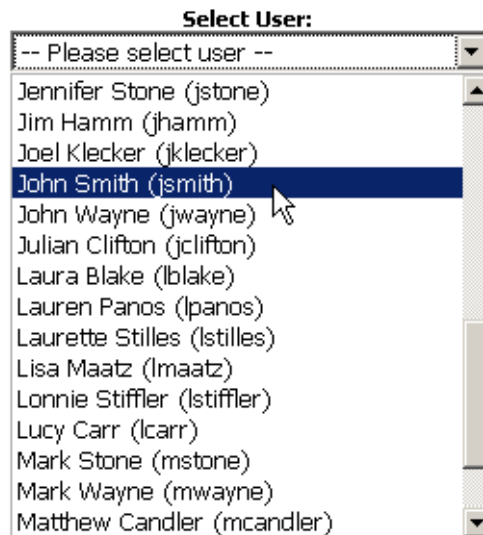

Figure 21.16 Selection of a user

The top left section of the page shows a header with all available information about the selected user (username, email address, etc.)

Figure 21.17 User's Activity — user info

Under this header, all detected activities of this user in the selected time period are listed. If there are no records meeting the criteria, the *No data available* information is displayed. Technically, it is not possible to recognize whether there was any activity by this user in the period or not, but it has not been recorded for any reason.

*Note:*

1. The *Users' Activity* section provides overview of user's activity for a certain period, but it is not useful for real-time monitoring of the use activity. Detected activities are always shown with certain delay caused especially by these factors:

- *Updating data in StaR* — to WinRoute, gathering and evaluation of information for StaR means processing of large data volumes. To reduce load on the firewall, data for StaR is updated approximately once in an hour (see information about the last data update).
  - *Delay in recording of activities* — each activity is recorded 15 minutes after it's finished. The reason for this is that similar activities in row are counted as one record (for better transparency of user's activity).
2. User's activity can be shown for up to 7 days (for better transparency). If a longer period is selected, shorter periods covering the selected period will be provided.

### Activity Categories

Detected activities are sorted in a few categories. Under the title of each category, summary information (total number of connections, total volume of transferred data, etc.) is provided, followed by detailed overview of activities. Details can be optionally hidden. If a period longer than one day is selected, records are divided in sections by days. Daily records can be also optionally hidden (by clicking on the date header).

Each activity record includes this time information: start time and duration of the activity. If an activity is marked as unfinished, the particular connection has not been closed yet (it is still open).

Activity categories are ordered as listed in the following description. If there was no corresponding activity by the user in the selected period, the category will not be shown.

### Web Pages

This category addresses one of the top user activities, web browsing.

Web Pages		
 Visited pages: 34 Searches performed: 3 <span style="float: right;">Hide details </span>		
Start	Duration	Details
09:06 am	0:20	google.com   Visits: 2 <a href="#">Google</a>
09:06 am		google.cz: <a href="#">kerio vpn client</a>
09:06 am	0:59	kerio.com   Visits: 4 <a href="#">Kerio Technologies Inc.</a>   <a href="#">Kerio WinRoute Firewall</a>   <a href="#">VPN support</a>
09:07 am	2:47	di.fm   Visits: 4   Categories: Entertainment / Culture, IT <a href="#">Digitally Imported Radio - Free Internet Radio Station</a>   <a href="#">DI.fm</a>
09:08 am	1:41	wcmcs.net   Visits: 3 <a href="#">Untitled Page</a>
09:10 am	0:47	www.cnn.com   Visits: 5   Categories: Entertainment / Culture, Information / Communication <a href="#">CNN.com - Breaking News, U.S., World, Weather, Entertainment &amp; Video News</a>
09:14 am	4:55	youtube.com   Visits: 11   Categories: Entertainment / Culture <a href="#">YouTube - Broadcast Yourself.</a>
09:59 am	0:16	google.com   Visits: 2   Categories: Information / Communication <a href="#">Google</a>
09:59 am		google.com: <a href="#">emule</a>
09:59 am	0:01	emule-project.net   Visits: 1   Categories: IT <a href="#">eMule-Project.net - Official eMule Homepage. Downloads, Help, Docu, News...</a>
09:59 am	0:15	emule.com   Visits: 2   Categories: IT <a href="#">eMule - eMule Plus - download eMule</a>

Figure 21.18 User's Activity — access to web pages

The header informs about the total number of visited web pages in the selected period and the total number of web searches. *WinRoute* treats a HTTP request as a search if its URL meets certain criteria. Most of top-used search engines is detected correctly.

Each record of connection to a web page includes:

- Start time and duration (see above).
- Domain to which the page belongs (statistics in *StaR* are created by domains — see e.g. chapter 21.9).
- Number of visits — the number says how many times the page was visited within this activity.
- Web category — classification by the *ISS OrangeWeb Filter* module (see chapter 12.4). If *ISS OrangeWeb Filter* is not running or classification failed, category will not be displayed.
- Page title. Page title is displayed as a link — it is possible to simply click on the link to open the page in a new window (or a new tab) of the browser. If the page has no title, it will not be included in the activity list.

Connections to secured pages (*HTTPS*) are encrypted; therefore, titles and URLs of these pages cannot be recognized. In these cases, the record includes only the following information:

- Name (or IP address) of the server.
- Protocol (*HTTPS*).
- Volume of data transferred in each direction.

The search record includes:

- Search engine (only domain).
- Searched string. The searched string is displayed as a link which can be clicked to perform the corresponding search in the relevant search engine and to view the search results in a new window (or a new tab) of the browser.

## Messaging

This category covers two types of activity: email communication (by *SMTP*, *IMAP* and *POP3* protocols) and *Instant Messaging* — services such as *ICQ*, *AOL Instant Messenger* (*AIM*), *Yahoo! Messenger*, *MSN Messenger*, etc.

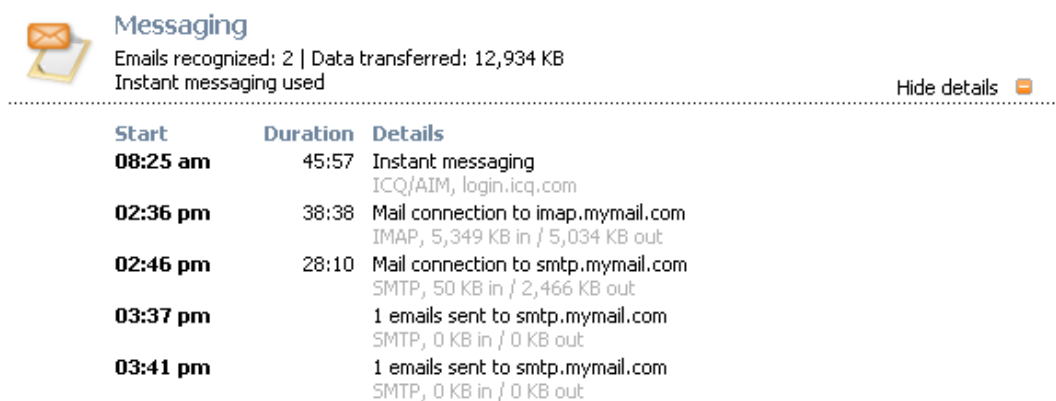

Figure 21.19 User's Activity — email and Instant Messaging

The header informs about number of detected email messages and total volume of data transferred by email protocols. *WinRoute* can recognize only email communication by *SMTP* and *POP3*. Such traffic must be unencrypted and it must use corresponding protocol inspectors. Otherwise (the *IMAP* protocol, secured communication, retired protocol inspectors), only volumes of data transferred by individual protocols are monitored.

*Note:* For detailed information on protocol inspectors, refer to chapters [14.3](#) and [7.7](#).

The *Messaging* section includes the following types of records:

- Connection to server — connection of email client to *SMTP*, *IMAP* or *POP3* server. The record includes name (or IP address) of the server, used protocol and volume of data transferred in each direction.
- Sent/Received messages — number of messages (transferred within one connection), name (or IP address) of the incoming/outgoing email server, used protocol and volumes of data transferred in each direction.

*Note:* Volume of transferred data is rounded to kilobytes. If data volume is smaller than 0.5 KB, the value is set to 0.

- Instant messaging — only connection to and disconnection from the server is recorded. The record includes protocol (IM service) and name (or IP address) of the login server.

In this case, duration of the activity stands for the length of connection to the service, regardless of how many messages the user sent or received.

## Large File Transfers

This category addresses user activities where large data volumes are transferred — downloads from web and FTP servers, uploads to FTP servers or sharing of files in P2P networks. “Large files” are files exceeding 1 MB (or 2 MB of data transferred by an unknown connection — see below).

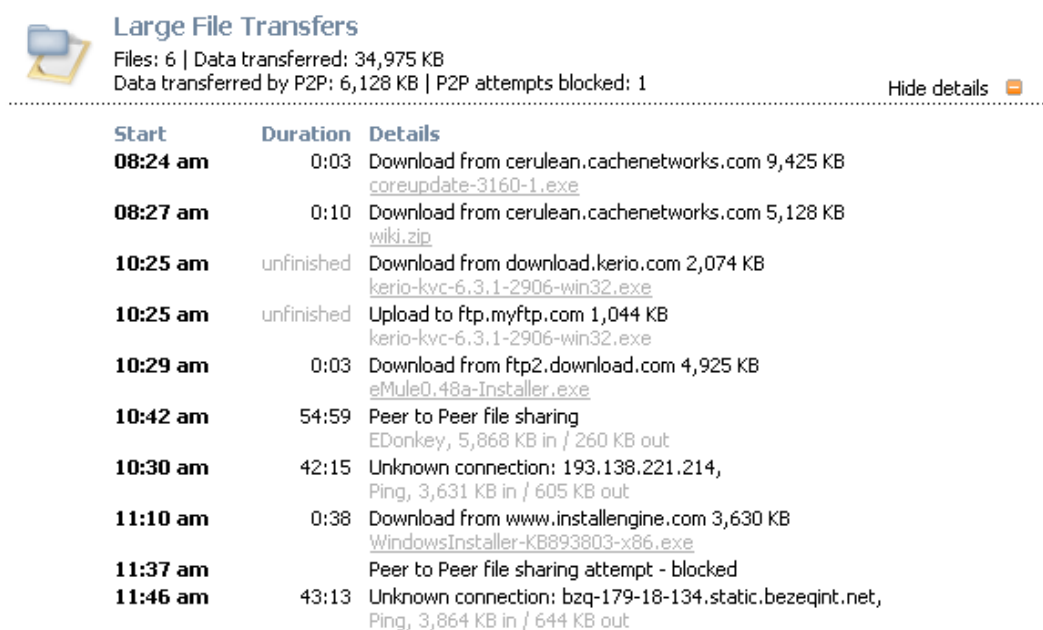

Figure 21.20 User's Activity — large file transfers and usage of P2P networks

The header informs about total number of recognized files, total volume of transferred data (in both directions), data transferred via P2P networks (in both directions) and number of blocked attempts for sharing of files in P2P networks (this information is displayed only if there was such attempt detected and blocked).

Types of records in the *Large File Transfers* category:

- File downloads and uploads — the record includes name (or IP address) of the server, volume of transferred data and name of the transferred file.  
If the record points at download from a web server or from an anonymous FTP server, the file name is displayed as a link. Clicking on the link downloads the file.
- Sharing (transfers) of files in P2P networks — the record includes name of detected P2P network and volume of data transferred in each direction.
- Blocked P2P file sharing attempts — information about attempts for file sharing in P2P networks that was blocked by *P2P Eliminator* (see chapter 17.1).
- Unknown connection — any traffic between the local network and the Internet within which more than 2 MB of data was transferred and which cannot be sorted in another category (e.g. in *Multimedia*). The record includes name or IP address of the server, protocol/service (if recognized) and volume of data transferred in each direction.

## Multimedia

The *Multimedia* category includes real-time transfers of multimedia data — so called *streaming* (typically online radio and television channels).

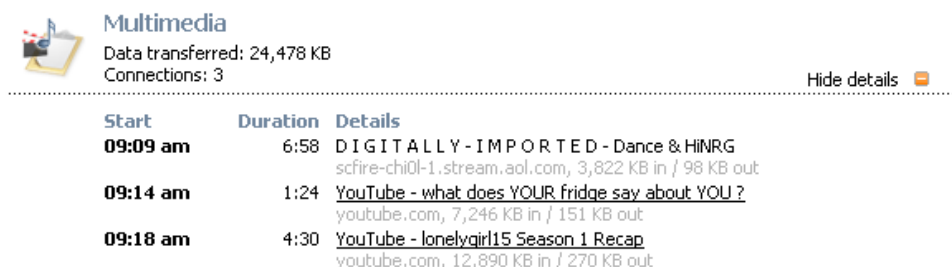

Start	Duration	Details
09:09 am	6:58	DIGITALLY-IMPORTED - Dance & HINRG scfire-chi0l-1.stream.aol.com, 3,822 KB in / 98 KB out
09:14 am	1:24	<a href="#">YouTube - what does YOUR fridge say about YOU ?</a> youtube.com, 7,246 KB in / 151 KB out
09:18 am	4:30	<a href="#">YouTube - lonelygirl15 Season 1 Recap</a> youtube.com, 12,890 KB in / 270 KB out

Figure 21.21 User's Activity — multimedia

The header informs about total volume of data transferred by multimedia protocols and total number of connections to such servers.

Records addressing individual activities include the following information:

- Stream name (or URL, if the name is not available). Under certain circumstances, name can be displayed as a link by which the stream can be opened.
- Name (or IP address) of the server.
- Volume of data transferred in each direction.

## Remote Access

This category addresses remote access to Internet hosts (e.g. *Microsoft Remote Desktop*, *VNC*, *Telnet* and *SSH*) as well as VPN access to remote networks. Remote access (if not used for work purposes) can be quite dangerous. User can use it to get round local firewall

rules — e.g. by browsing through banned web pages on a remote host or by transferring forbidden files by VPN.

**Remote Access**

VPN connections: 1 | Data transferred: 4,714 KB  
 Remote access connections: 7 | Data transferred: 120,195 KB

Hide details 

---

Start	Duration	Details
07:59 am	1:12:05	home.smith.net RDP, 3,716 KB in / 90,303 KB out
10:23 am	1:14:20	home.smith.net RDP, 1,135 KB in / 19,777 KB out
11:37 am	unfinished	home.smith.net RDP, 63 KB in / 419 KB out
11:50 am	1:17:55	home.smith.net RDP, 124 KB in / 1,273 KB out
02:06 pm	20:12	home.smith.net RDP, 144 KB in / 540 KB out
02:06 pm	20:12	vpn.server.com Kerio VPN, 4,458 KB in / 256 KB out
03:14 pm	unfinished	home.smith.net RDP, 122 KB in / 912 KB out

Figure 21.22 User's Activity — remote and VPN access

The *Remote Access* header informs about:

- number of VPN connections and total volume of data transferred via VPN,
- number of remote connections and total volume of transferred data.

Records addressing individual activities include the following information:

- name (or IP address) of the server to which the user connected,
- name of protocol/service,
- volume of data transferred by the connection in each direction.

## 21.8 Users by Traffic

The *Users by Traffic* section shows table of all users sorted by volume of transferred data. The table provides an information of part of the user in the total volume of the transferred data. It is possible to use the table to view all transferred data or only data transferred by a selected protocol (or protocol class). This allows to get information about which users have transferred the most data by a service (e.g. streams from online radio channels).

*Note:* For detailed description of protocol classes distinguished in *Kerio StaR*, see chapter [21.5](#).

Each row of the table provides name of the user along with information of data transferred by the user: incoming data (download), outgoing data (upload) and the total volume of transferred data. If a particular protocol is selected, only total volume of transferred data is displayed.

Click on the name of a user to switch to the *Individual* tab and see detailed statistics of the particular user (see chapter [21.6](#)).

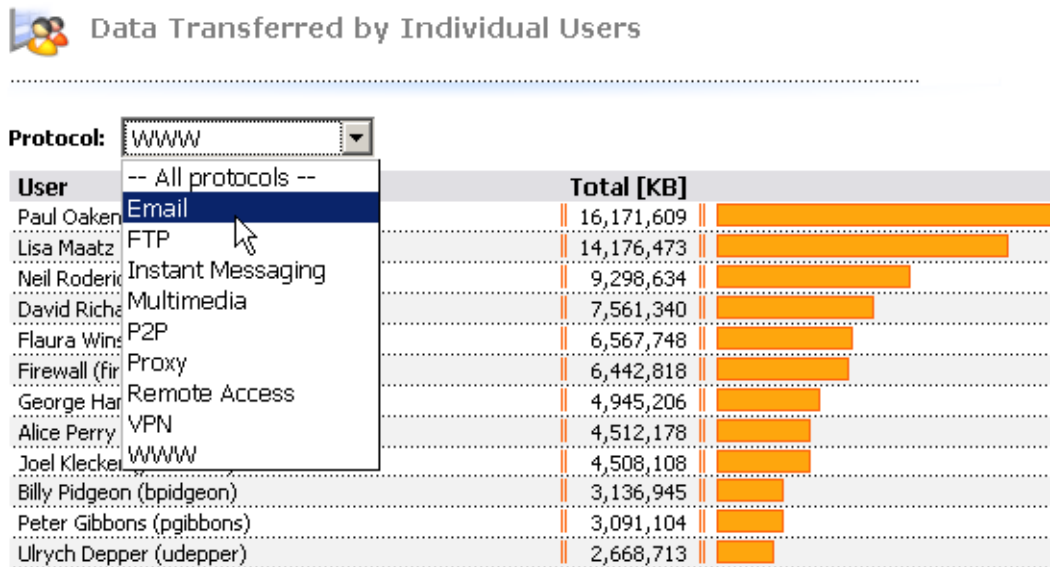

Figure 21.23 The Users by Traffic table

**Hint**

The way of users' names are displayed in the table can be set in the *Administration Console*, in section *Accounting*, after clicking on the *Advanced* button (see chapter [21.2](#)).

## 21.9 Top Visited Websites

The *Visited Sites* tab includes statistics for the top ten most frequently visited web domains. These statistics provide for example the following information:

- which sites (domains) are visited by the users regularly,
- which users are the most active in web browsing,

The chart at the top of the tab shows top ten visited web domains. The number in the chart refers to number of visits of all web pages of the particular domain in the selected accounting period.

*Note:* The *HTTP* protocol inspector “sees” only individual HTTP requests. To count number of visited pages (i.e. to recognize which requests were sent within a single visit), *WinRoute* uses a special heuristic algorithm. The information, therefore, cannot be precise, though the approximation is very good.

Under the chart, detailed statistics for each of top ten visited domains are shown.

- The header provides name of the DNS name and total number of visits at websites on servers belonging to the domain. Domain name is also a link to the “main” web site of

#### • Top Visited Websites

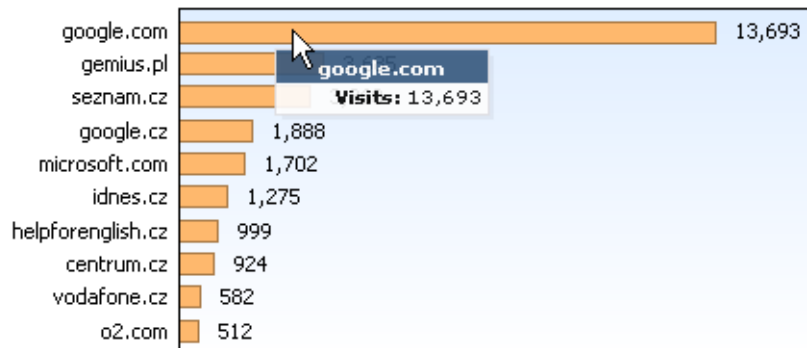

Figure 21.24 Top visited web domains

the particular domain (the www prefix is attached to the domain name, i.e. for example the `www.google.com` page is opened for the `google.com` domain).

- The chart shows part of the most active users (up to six items) in the total visit rate of the particular domain. Hovering of a user's name by the mouse pointer shows total number of web pages visited by the user.

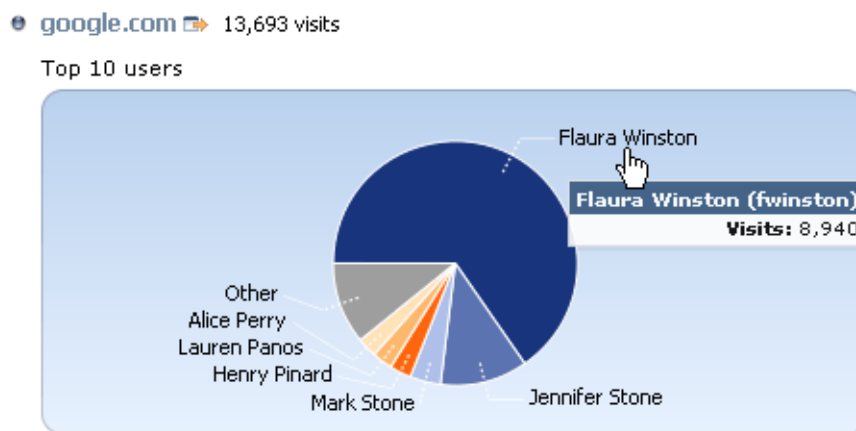

Figure 21.25 Chart of top active users for the particular domain

- The table next to the chart shows the most active users sorted by number of visits at websites within the particular domain (up to ten users).

Click on the name of a user in the chart or table to switch to the *Individual* tab and see detailed statistics of the particular user (see chapter [21.6](#)).

User	Visits
Flaura Winston (fwinston)	8,940
Jennifer Stone (jstone)	1,588
Mark Stone (mstone)	560
Henry Pinard (hpinard)	391
Lauren Panos (lpanos)	375
Alice Perry (aperry)	357
Norman Flanders (nflanders)	294
Lisa Maatz (lmaatz)	222
Paul Oakenfold (poakenfold)	144
Ulrych Depper (udepper)	98

Figure 21.26 Table of top active users for the particular domain

**Hint**

The way of users' names are displayed in the table can be set in the *Administration Console*, in section *Accounting*, after clicking on the *Advanced* button (see chapter 21.2). Only full names are shown in charts (or usernames if the full name is not defined in the account of the particular user).

## 21.10 Top Requested Web Categories

The *Web Categories* section includes statistics of the top ten visited web pages categorized by the *ISS OrangeWeb Filter*. Statistics of categories provide more general information of visited websites. For example, the information help figure out how much users browse websites not related to their work issues.

The chart on the left shows the top ten most visited web categories in the selected accounting period. The number in the chart refers to total number of HTTP requests included in the particular category. For technical reasons, it is not possible to recognize whether the number includes requests to a single page or to multiple pages. Therefore, number of requests is usually much higher than number of visits in statistics of the top visited websites (see chapter 21.9).

### • Top Requested Web Categories

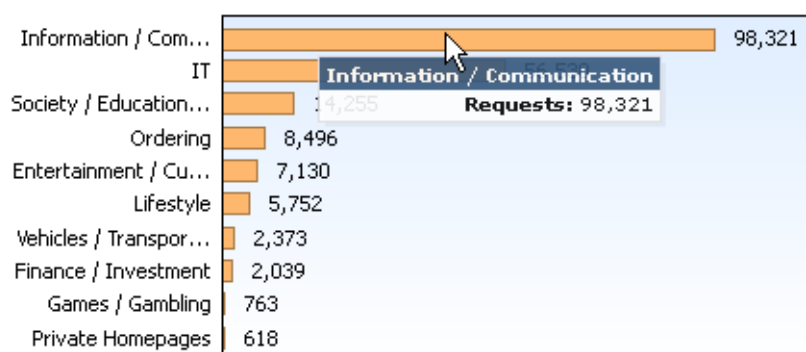

Figure 21.27 Top visited websites sorted by categories

Below the chart, detailed statistics for each of top ten visited web categories are shown:

- The header provides name of the category and total number of requests to websites belonging to the category.
- The chart shows part of the most active users (up to six items) in the total visit rate of the particular category. Hovering of a user's name by the mouse pointer shows total number of the user's requests to the particular web category.

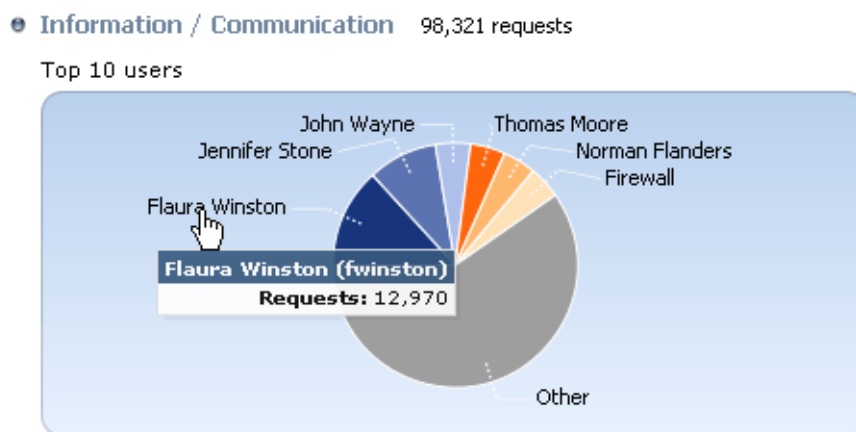

Figure 21.28 Chart of top users for a selected web category

- The table next to the chart shows the most active users sorted by number of requests to the particular web category (up to ten users).

User	Requests
Flaura Winston (fwinston)	12,970
Jennifer Stone (jstone)	9,064
John Wayne (jwayne)	4,572
Thomas Moore (tmoore)	4,537
Norman Flanders (nflanders)	4,310
Firewall (firewall)	4,240
Alice Perry (aperry)	4,025
George Hanes (ghanes)	3,715
Andrew McKay (amckay)	3,440
Laurette Stilles (lstilles)	2,939

Figure 21.29 Table of top users for a selected web category

Click on the name of a user in the chart or table to switch to the *Individual* tab and see detailed statistics of the particular user (see chapter [21.6](#)).

---

**Hint**

---

The way of users' names are displayed in the table can be set in the *Administration Console*, in section *Accounting*, after clicking on the *Advanced* button (see chapter [21.2](#)). Only full names are shown in charts (or usernames if the full name is not defined in the account of the particular user).

---

*Note:* Statistics of visited categories might be affected by wrong categorization of some web pages. Some pages might be difficult to categorize for technical reasons and, rarely, it may happen that a website is included in a wrong category. Categorization by *ISS OrangeWeb Filter* is addressed in chapter [12.4](#).

## Chapter 22

# Logs

---

Logs are files where history of certain events performed through or detected by *WinRoute* are recorded and kept. Each log is displayed in a window in the *Logs* section.

Each event is represented by one record line. Each line starts with a time mark in brackets (date and time when the event took place, in seconds). This mark is followed by an information, depending on the log type. If the record includes a URL, it is displayed as a hypertext link. Follow the link to open the page in your default browser.

Optionally, records of each log may be recorded in files on the local disk<sup>9</sup> and/or on the *Syslog* server.

Locally, the logs are saved in the files under the `logs` subdirectory where *WinRoute* is installed. The file names have this pattern:

`file_name.log`

(e.g. `debug.log`). Each log includes an `.idx` file, i.e. an indexing file allowing faster access to the log when displayed in *Administration Console*.

Individual logs can be rotated — after a certain time period or when a threshold of the file size is reached, log files are stored and new events are logged to a new (empty) file.

*Administration Console* allows to save a selected log (or its part) in a file as plaintext or in HTML. The log saved can be analysed by various tools, published on web servers, etc.

### 22.1 Log settings

Log parameters (file names, rotation, sending to a *Syslog* server) can be set in the *Configuration* → *Accounting* section. In this section of the guide an overview of all logs used by *WinRoute* are provided.

Double-click on a selected log (or select a log and click on the *Edit* button) to open a dialog where parameters for the log can be set.

*Note:* If the log is not saved in a file on the disk, only records generated since the last login to *WinRoute Firewall Engine* will be shown in the *Administration Console*. After logout (or closing of *Administration Console*), the records will be lost.

---

<sup>9</sup> Local disk is a disk of the computer where *WinRoute* is installed, not a computer where *Administration Console* is running!

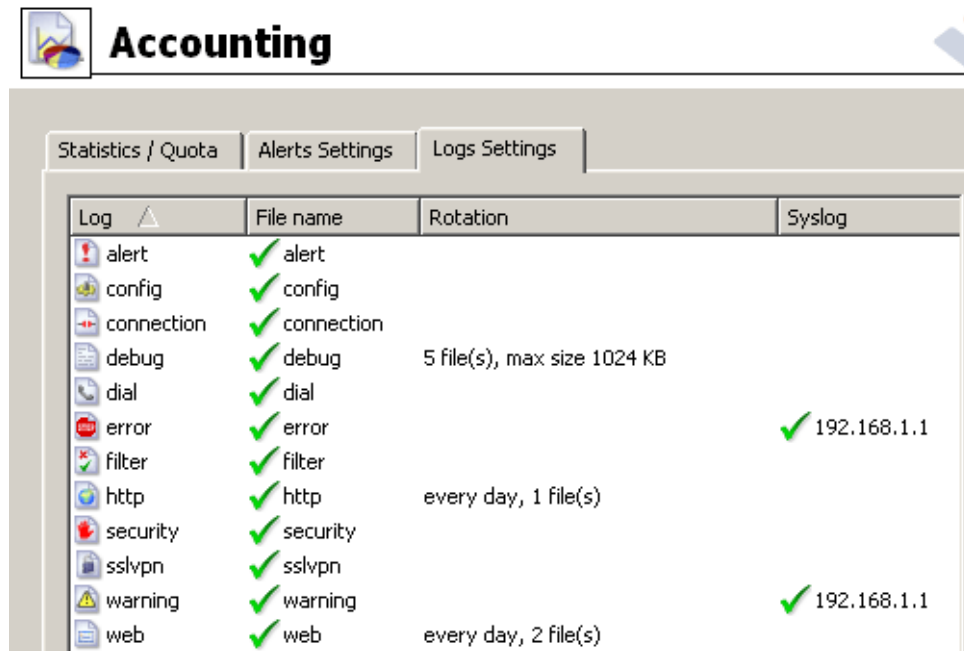

Figure 22.1 Log settings

### File Logging

Use the *File Logging* tab to define file name and rotation parameters.

#### Enable logging to file

Use this option to enable/disable logging to file according to the *File name* entry (the .log extension will be appended automatically).

If this option is disabled, none of the following parameters and settings will be available.

#### Rotate regularly

Set intervals in which the log will be rotated regularly. The file will be stored and a new log file will be started in selected intervals.

Weekly rotation is performed at the edge of the calendar week depending on settings in the operating system where *WinRoute* is installed (typically in Saturday night if the week starts with Sunday or in Sunday night if the week starts with Monday). Monthly rotation is performed at the end of the month (in the night when one month ends and another starts).

#### Rotate when file exceeds size

Set a maximal size for each file. Whenever the threshold is reached, the file will be rotated. Maximal size is specified in megabytes (MB).

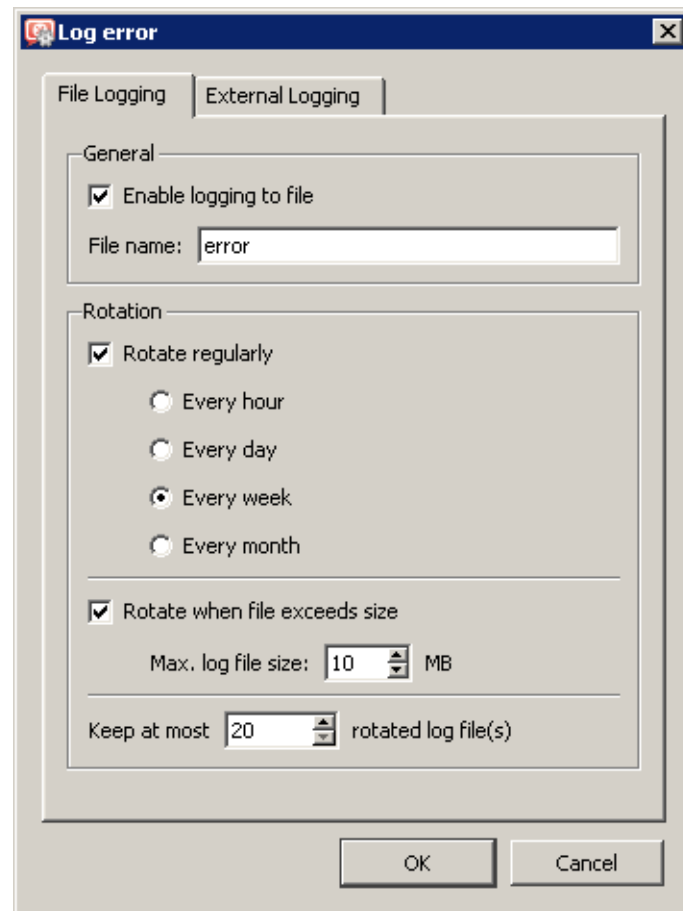

Figure 22.2 File logging settings

### Keep at most ... log file(s)

Maximal count of log files that will be stored. Whenever the threshold is reached, the oldest file will be deleted.

*Note:*

1. If both *Rotate regularly* and the *Rotate when file exceeds size* are enabled, the particular file will be rotated whenever one of these conditions is met.
2. Setting of statistics and quotas accounting period does not affect log rotation (see chapter [21.2](#)). Rotation is always bound to calendar week and month.

### Syslog Logging

Parameters for logging to a *Syslog* can be defined in the *External Logging* tab.

#### Enable Syslog logging

Enable/disable logging to a *Syslog* server.

If this option is disabled, none of the following parameters and settings will be available.

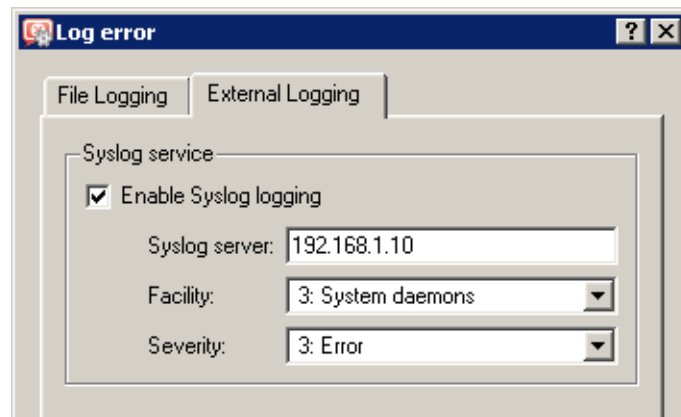

Figure 22.3 Syslog settings

**Syslog server**

DNS name or IP address of the *Syslog* server.

**Facility**

Facility that will be used for the particular *WinRoute* log (depends on the *Syslog* server).

**Severity**

Severity of logged events (depends on the *Syslog* server).

## 22.2 Logs Context Menu

When you right-click inside any log window, a context menu will be displayed where you can choose several functions or change the log's parameters (view, logged information).

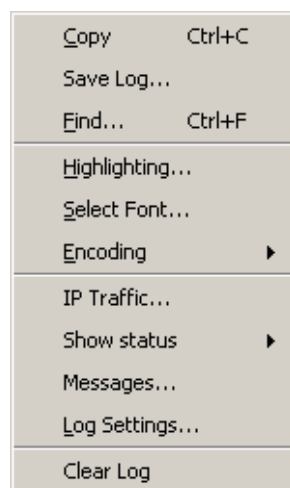

Figure 22.4 Logs Context Menu

### Copy

Copies the selected text onto the clipboard. A key shortcut from the operating system can be used (*Ctrl+C* or *Ctrl+Insert* in *Windows*).

### Save log

This option saves the log or selected text in a file as plaintext or in HTML.

---

#### Hint

---

This function provides more comfortable operations with log files than a direct access to log files on the disk of the computer where *WinRoute* is installed. Logs can be saved even if *WinRoute* is administered remotely.

The *Save log* option opens a dialog box where the following optional parameters can be set:

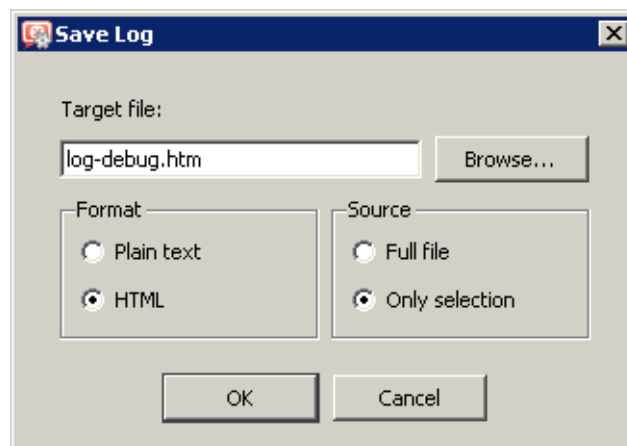

Figure 22.5 Saving a log to a file

- *Target file* — name of the file where the log will be saved. By default, a name derived from the file name is set. The file extension is set automatically in accordance with the format selected.
- *Format* — logs can be saved as plaintext or in HTML. If the HTML format is used, colors will be saved for the lines background (see section *Highlighting*) and all URLs will be saved as hypertext links.
- *Source* — either the entire log or only a part of the text selected can be saved. Bear in mind that in case of remote administration, saving of an entire log may take some time.

### Find

Use this option to search for a string in the log. Logs can be scanned either *Up* (search for older events) or *Down* (search for newer events) from the current position.

During the first lookup (when switched to the log window), the log is searched through from the top (or the end, depending on the lookup direction set). Further search starts from the marked text (marked by mouse or as a result of the recent search).

**Highlighting**

Highlighting may be set for logs meeting certain criteria (for details, see below).

**Select font**

Within this dialog you can select a font of the log printout. All fonts installed on the host with the *Administration Console* are available.

**Encoding**

Coding that will be used for the log printout in *Administration Console* can be selected in this section. *UTF-8* is used by default.

---

**Hint**

Select a new encoding type if special characters are not printed correctly in non-English versions.

---

**Log debug**

A dialog where log parameters such as log file name, rotation and *Syslog* parameters can be set. These parameters can also be set in the *Log settings* tab under *Configuration* → *Accounting*. For details, refer to chapter [22.1](#).

**Clear log**

Removes entire log. The file will be removed (not only the information saved in the selected window).

---

**Warning**

Removed logs cannot be refreshed anymore.

---

*Note:* If a user with read rights only is connected to *WinRoute* (see chapter [15.1](#)), the *Log settings* and *Clear log* options are missing in the log context menu. Only users with full rights can access these functions.

**Log highlighting**

For better reference, it is possible to set highlighting for logs meeting certain criteria. Highlighting is defined by special rules shared by all logs. Seven colors are available (plus the background color of unhighlighted lines), however, number of rules is not limited.

Use the *Highlighting* option in the context pop-up menu of the corresponding log to set highlighting parameters.

Highlighting rules are ordered in a list. The list is processed from the top. The first rule meeting the criteria stops other processing and the found rule is highlighted by the particular color. Thanks to these features, it is possible to create even more complex combinations of rules, exceptions, etc. In addition to this, each rule can be “disabled” or “enabled” for as long as necessary.

Use the *Add* or the *Edit* button to (re)define a highlighting rule.

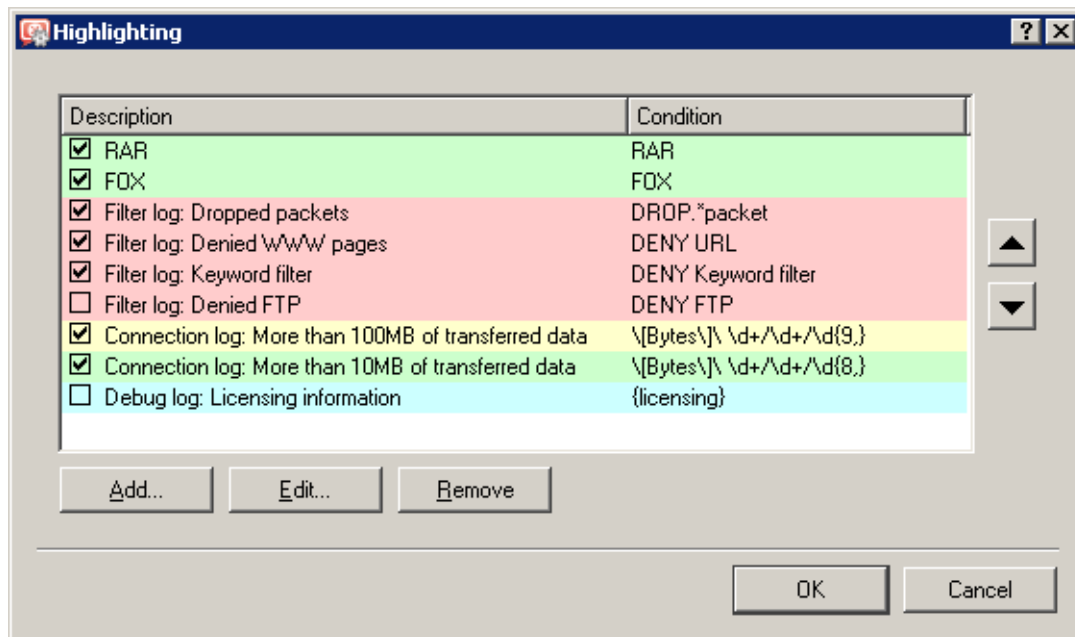

Figure 22.6 Log highlighting settings

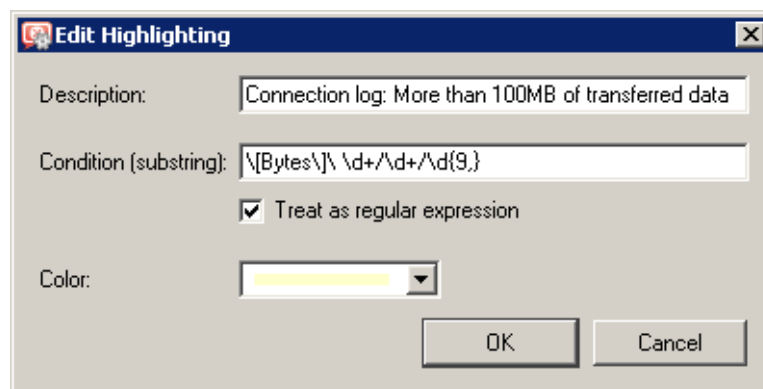

Figure 22.7 Highlighting rule definition

Each highlighting rule consists of a condition and a color which will be used to highlight lines meeting the condition. Condition can be specified by a substring (all lines containing the string will be highlighted) or by a so called regular expression (all lines containing one or multiple strings matching the regular expression will be highlighted).

The *Description* item is used for reference only. It is recommended to describe all created rules well (it is recommended to mention also the name of the log to which the rule applies).

*Note:* Regular expression is such expression which allows special symbols for string definition. *WinRoute* accepts all regular expressions in accordance with the POSIX standard.

For detailed instructions contact Kerio technical support. For detailed information, refer for example to

<http://www.gnu.org/software/grep/>

### *The Debug log advanced settings*

Special options are available in the *Debug* log context menu. These options are available only to users with full administration rights (see chapter [15.1](#)).

Options of information which can be monitored by the *Debug* log are addressed in chapter [22.6](#).

## 22.3 Alert Log

The *Alert* log provides a complete history of alerts generated by *WinRoute* (e.g. alerts upon virus detection, dialing and hanging-up, reached quotas, detection of P2P networks, etc.).

Each event in the *Alert* log includes a time stamp (date and time when the event was logged) and information about an alert type (in capitals). The other items depend on an alert type.

---

### — Hint —

Email and SMS alerts can be set under *Configuration* → *Accounting*. All sent alerts can be viewed in the *Status* → *Alert messages* section (for details, see chapter [19.3](#)).

---

## 22.4 Config Log

The *Config* log stores a complete communication history between *Administration Console* and the *WinRoute Firewall Engine* — the log allows you to find out what administration actions were performed by which user, and when.

The *Config* window contains three log types:

1. *Information about user logins/logouts to/from the WinRoute's administration*

---

### — Example —

[18/Apr/2008 10:25:02] james - session opened  
for host 192.168.32.100

[18/Apr/2008 10:32:56] james - session closed  
for host 192.168.32.100

- [18/Apr/2008 10:25:02] — date and time when the record was written to the log
  - james — the login name of the user logged in the *WinRoute* administration
  - session opened for host 192.168.32.100 — information about the beginning of the communication and the IP address of the computer from which the user connected
  - session closed for host 192.168.32.100 — information about the end of the communication with the particular computer (user logout or *Administration Console* closed)
-

### 2. *Configuration database changes*

Changes performed in the *Administration Console*. A simplified form of the SQL language is used when communicating with the database.

---

#### Example

```
[18/Apr/2008 10:27:46] james - insert StaticRoutes
set Enabled='1', Description='VPN',
Net='192.168.76.0', Mask='255.255.255.0',
Gateway='192.168.1.16', Interface='LAN', Metric='1'
```

- [18/Apr/2008 10:27:46] — date and time when the record was written
  - jsmith — the login name of the user logged in the *WinRoute* administration
  - insert StaticRoutes ... — the particular command used to modify the *WinRoute's* configuration database (in this case, a static route was added to the routing table)
- 

### 3. *Other changes in configuration*

A typical example of this record type is the change of traffic rules. When the user hits *Apply* in *Configuration* → *Traffic policy*, a complete list of current traffic rules is written to the *Config* log.

---

#### Example

```
[18/Apr/2008 12:06:03] Admin - New traffic policy set:
[18/Apr/2008 12:06:03] Admin - 1: name=(ICMP traffic)
src=(any) dst=(any) service=("Ping")
snat=(any) dnat=(any) action=(Permit)
time_range=(always) inspector=(default)
```

- [18/Apr/2003 12:06:03] — date and time of the change
  - Admin — login name of the user who did the change
  - 1: — traffic rule number (rules are numbered top to bottom according to their position in the table, the numbering starts from 1)
  - name=(ICMP Traffic) ... — traffic rule definition (name, source, destination, service etc.)
- 

*Note:* The default rule (see chapter [7.1](#)) is marked with `default` instead of the positional number.

## 22.5 Connection Log

The *Connection* log gathers information about traffic matching traffic rules with the *Log matching connections* enabled (see chapter 7) or meeting certain conditions (e.g. log of *UPnP* traffic — see chapter 18.2).

*How to read the Connection Log?*

```
[18/Apr/2008 10:22:47] [ID] 613181 [Rule] NAT
[Service] HTTP [User] james
[Connection] TCP 192.168.1.140:1193 -> hit.google.com:80
[Duration] 121 sec [Bytes] 1575/1290/2865 [Packets] 5/9/14
```

- [18/Apr/2008 10:22:47] — date and time when the event was logged (note: Connection logs are saved immediately after a disconnection).
- [ID] 613181 — *WinRoute* connection identification number
- [Rule] NAT — name of the traffic rule which has been used (a rule by which the traffic was allowed or denied).
- [Service] HTTP — name of a corresponding application layer service (recognized by destination port).

If the corresponding service is not defined in *WinRoute* (refer to chapter 14.3), the [Service] item is missing in the log.

- [User] james name of the user connected to the firewall from a host which participates in the traffic.

If no user is currently connected from the corresponding host, the [User] item is missing in the log.

- [Connection] TCP 192.168.1.140:1193 -> hit.top.com:80 — protocol, source IP address and port, destination IP address and port. If an appropriate log is found in the *DNS Forwarder* cache (see chapter 8.1), the host's DNS name is displayed instead of its IP address. If the log is not found in the cache, the name is not detected (such DNS requests would slow *WinRoute* down).
- [Duration] 121 sec — duration of the connection (in seconds)
- [Bytes] 1575/1290/2865 — number of bytes transferred during this connection (transmitted /accepted /total).
- [Packets] 5/9/14 — number of packets transferred through this connection (transmitted/accepted/total).

### 22.6 Debug Log

*Debug* (debug information) is a special log which can be used to monitor certain kinds of information, especially for problem-solving. Too much information could be confusing and impractical if displayed all at the same time. Usually, you only need to display information relating to a particular service or function. In addition, displaying too much information slows *WinRoute*'s performance. Therefore, it is strongly recommended to monitor an essential part of information and during the shortest possible period only.

#### *Selection of information monitored by the Debug log*

The window's context menu for the *Debug* log includes (see chapter 22.2) further options for advanced settings of the log and for an on-click one-time view of status information.

*Note:* These options are available only to users with full administration rights for *WinRoute* (see chapter 15.1).

#### IP Traffic

This function enables monitoring of packets according to the user defined log expression.

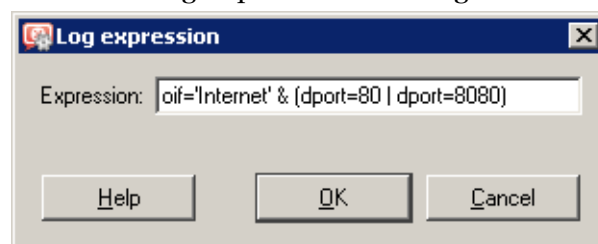

Figure 22.8 Expression for traffic monitored in the debug log

The expression must be defined with special symbols. After clicking on the *Help* button, a brief description of possible conditions and examples of their use will be displayed. Logging of IP traffic can be cancelled by leaving or setting the *Expression* entry blank.

#### Show status

A single overview of status information regarding certain *WinRoute* components. This information can be helpful especially when solving problems with *Kerio Technologies* technical support.

#### Messages

This feature allows advanced monitoring of functioning of individual *WinRoute* plug-ins.. This information may be helpful when solving issues regarding *WinRoute* components and/or certain network services.

- *WAN / Dial-up messages* information about dialed lines (request dialing, auto disconnection down-counter),
- *Filtering* — logs providing information on filtering of traffic passing through *WinRoute* (antivirus control, website classification, detection and elimination of P2P networks, dropped packets, etc.),
- *Accounting* — user authentication and monitoring of their activities (protocol recognition, statistics and reporting, etc.),

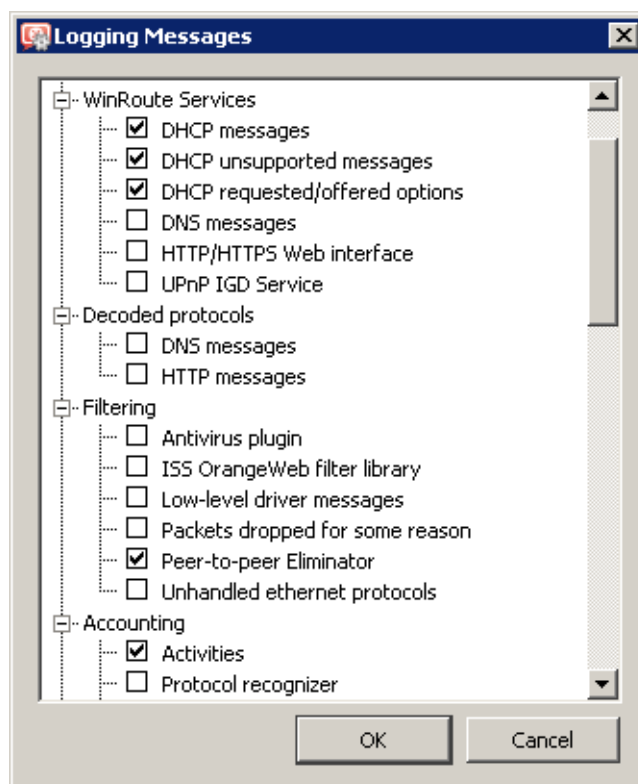

Figure 22.9 Selection of information monitored by the Debug log

- *WinRoute services* — protocols processed by *WinRoute* services (*DHCP* server, *DNS Forwarder*, *Web interface*, and *UPnP* support),
- *Decoded protocols* — logs of specific protocols (*HTTP* and *DNS*),
- *Miscellaneous* — other information on miscellaneous topics (e.g. packet processing by the *Bandwidth Limiter*, Internet connection, *HTTP* cache, used licenses, update check, employment of dynamic *DNS*, etc.),
- *Protocol inspection* — reports from individual *WinRoute*'s protocol inspectors (sorted by protocol),
- *Kerio VPN* — detailed information on traffic within *Kerio VPN* (*VPN* tunnels, *VPN* clients, encryptions, exchange of routing information, web server for *Clientless SSL-VPN*, etc.).

## 22.7 Dial Log

Data about dialing and hanging up the dial-up lines, and about time spent on-line.

The following items (events) can be reported in the *Dial* log:

1. Manual connection (from the *Administration Console* — see chapter 5 or directly from the operating system)
 

```
[15/Mar/2008 15:09:27] Line "Connection" dialing,
console 127.0.0.1 - Admin
[15/Mar/2008 15:09:39] Line "Connection" successfully connected
```

The first log item is reported upon initialization of dialing. The log always includes *WinRoute* name of the dialed line (see chapter 5). If the line is dialed from the *Administration Console*, the log provides this additional information

- where the line was dialed from (console — *Administration Console*,
- IP address of the client (i.e. IP address of the *Administration Console*),
- login name of the user who sent the dial request.

Another event is logged upon a successful connection (i.e. when the line is dialed, upon authentication on a remote server, etc.).

2. Line disconnection (manual or automatic, performed after a certain period of idleness)

```
[15/Mar/2008 15:29:18] Line "Connection" hang-up,  
console 127.0.0.1 - Admin
```

```
[15/Mar/2008 15:29:20] Line "Connection" disconnected,  
connection time 00:15:53, 1142391 bytes received,  
250404 bytes transmitted
```

The first log item is recorded upon reception of a hang-up request. The log provides information about interface name, client type, IP address and username.

The second event is logged upon a successful hang-up. The log provides information about interface name, time of connection (*connection time*), volume of incoming and outgoing data in bytes (*bytes received* and *bytes transmitted*).

3. Disconnection caused by an error (connection is dropped)

```
[15/Mar/2008 15:42:51] Line "Connection" dropped,  
connection time 00:17:07, 1519 bytes received,  
2504 bytes transmitted
```

The items are the same as in the previous case (the second item — the disconnected report).

4. Requested dialing (as a response to a DNS query)

```
[15/Mar/2008 15:51:27] DNS query for "www.microcom.com"  
(packet UDP 192.168.1.2:4567 -> 195.146.100.100:53)  
initiated dialing of line "Connection"
```

```
[15/Mar/2008 15:51:38] Line "Connection" successfully connected
```

The first log item is recorded upon reception of a DNS request (the *DNS forwarder* has not found requested DNS record in its cache). The log provides:

- DNS name from which IP address is being resolved,
- description of the packet with the corresponding DNS query (protocol, source IP address, source port, destination IP address, destination port),
- name of the line to be dialed.

Another event is logged upon a successful connection (i.e. when the line is dialed, upon authentication on a remote server, etc.).

5. On-demand dialing (response to a packet sent from the local network)

```
[15/Mar/2008 15:53:42] Packet
TCP 192.168.1.3:8580 -> 212.20.100.40:80
initiated dialing of line "Connection"
```

```
[15/Mar/2008 15:53:53] Line "Connection" successfully connected
```

The first record is logged when *WinRoute* finds out that the route of the packet does not exist in the routing table. The log provides:

- description of the packet (protocol, source IP address, destination port, destination IP address, destination port),
- name of the line to be dialed.

Another event is logged upon a successful connection (i.e. when the line is dialed, upon authentication on a remote server, etc.).

6. Connection error (e.g. error at the modem was detected, dial-up was disconnected, etc.)

```
[15/Mar/2008 15:59:08] DNS query for "www.microsoft.com"
(packet UDP 192.168.1.2:4579 -> 195.146.100.100:53)
initiated dialing of line "Connection"
```

```
[15/Mar/2008 15:59:12] Line "Connection" disconnected
```

The first record represents a DNS record sent from the local network, from that the line is to be dialed (see above).

The second log item (immediately after the first one) informs that the line has been hung-up. Unlike in case of a regular disconnection, time of connection and volume of transmitted data are not provided (because the line has not been connected).

## 22.8 Error Log

The *Error* log displays information about serious errors that affect the functionality of the entire firewall. *WinRoute* administrator should check this log regularly and fix detected problems as soon as possible. Otherwise, users might have problems with some services or/and serious security problems might arise.

A typical error message in the *Error* log could be: a problem when starting a service (usually a collision at a particular port number), problems when writing to the disk or when initializing anti-virus, etc.

Each record in the *Error* log contains error code and sub-code as two numbers in parentheses (x y). The error code (x) may fall into one of the following categories:

- 1-999 — system resources problem (insufficient memory, memory allocation error, etc.)
- 1000-1999 — internal errors (unable to read routing table or interface IP addresses, etc.)
- 2000-2999 — license problems (license expired, the number of users would break license limit, unable to find license file, etc.)
- 3000-3999 — configuration errors (unable to read configuration file, detected a look in the configuration of *DNS Forwarder* or the *Proxy server*, etc.)
- 4000-4999 — network (socket) errors
- 5000-5999 — errors while starting or stopping the *WinRoute Firewall Engine* (problems with low-level driver, problems when initializing system libraries, services, configuration databases, etc.)
- 6000-6999 — filesystem errors (cannot open /save /delete file)
- 7000-7999 — SSL errors (problems with keys and certificates, etc.)
- 8000-8099 — HTTP cache errors (errors when reading / writing cache files, not enough space for cache, etc.)
- 8100-8199 — errors of the *ISS OrangeWeb Filter* module
- 8200-8299 — authentication subsystem errors
- 8300-8399 — anti-virus module errors (anti-virus test not successful, problems when storing temporary files, etc.)
- 8400-8499 — dial-up error (unable to read defined dial-up connections, line configuration error, etc.)
- 8500-8599 — LDAP errors (server not found, login failed, etc.)

*Note:* If you are not able to correct an error (or figure out what it is caused by) which is repeatedly reported in the *Error* log, do not hesitate to contact our technical support. For detailed information, refer to chapter [26](#) or to <http://www.kerio.com/>.

## 22.9 Filter Log

This log gathers information on web pages and objects blocked/allowed by the HTTP and FTP filters (see chapters [12.2](#) and [12.6](#)) and on packets matching traffic rules with the *Log matching packets* option enabled (see chapter [7](#)) or meeting other conditions (e.g. logging of *UPnP* traffic — see chapter [18.2](#)).

Each log line includes the following information depending on the component which generated the log:

- when an HTTP or FTP rule is applied: rule name, user, IP address of the host which sent the request, object's URL
- when a traffic rule is applied: detailed information about the packet that matches the rule (rule name, source and destination address, ports, size, etc.)

---

### — Example of a URL rule log message —

```
[18/Apr/2008 13:39:45] ALLOW URL 'McAfee update'  
192.168.64.142 james HTTP GET  
http://update.kerio.com/nai-antivirus/datfiles/4.x/dat-4258.zip
```

- [18/Apr/2008 13:39:45] — date and time when the event was logged
- ALLOW — action that was executed (ALLOW = access allowed, DENY = access denied)
- URL — rule type (for URL or FTP)
- 'McAfee update' — rule name
- 192.168.64.142 — IP address of the client
- jsmith — name of the user authenticated on the firewall (no name is listed unless at least one user is logged in from the particular host)
- HTTP GET — HTTP method used in the request
- http:// ... — requested URL

---

### — Packet log example —

```
[16/Apr/2008 10:51:00] PERMIT 'Local traffic' packet to LAN,  
proto:TCP, len:47, ip/port:195.39.55.4:41272 ->  
192.168.1.11:3663, flags: ACK PSH, seq:1099972190  
ack:3795090926, win:64036, tcplen:7
```

- [16/Apr/2008 10:51:00] — date and time when the event was logged
- PERMIT — action that was executed with the packet (PERMIT, DENY or DROP)

- `Local traffic` — the name of the traffic rule that was matched by the packet
  - `packet to` — packet direction (either to or from a particular interface)
  - `LAN` — interface name (see chapter 5 for details)
  - `proto:` — transport protocol (TCP, UDP, etc.)
  - `len:` — packet size in bytes (including the headers) in bytes
  - `ip/port:` — source IP address, source port, destination IP address and destination port
  - `flags:` — TCP flags
  - `seq:` — sequence number of the packet (TCP only)
  - `ack:` — acknowledgement sequence number (TCP only)
  - `win:` — size of the receive window in bytes (it is used for data flow control — TCP only)
  - `tcplen:` — TCP payload size (i.e. size of the data part of the packet) in bytes (TCP only)
- 

### 22.10 Http log

This log contains all HTTP requests that were processed by the HTTP inspection module (see section 14.3) or by the built-in proxy server (see section 8.4). The log has the standard format of either the *Apache* WWW server (see <http://www.apache.org/>) or of the *Squid* proxy server (see <http://www.squid-cache.org/>). To enable or disable the *Http* log, or to choose its format, go to *Configuration* → *Content Filtering* → *HTTP Policy* (refer to section 12.2 for details).

*Note:*

1. Only accesses to allowed pages are recorded in the *HTTP* log. Request that were blocked by HTTP rules are logged to the *Filter* log (see chapter 22.9), if the *Log* option is enabled in the particular rule (see section 12.2).
2. The *Http* log is intended to be processed by external analytical tools. The *Web* log (see below) is better suited to be viewed by the *WinRoute* administrator.

---

**— An example of an HTTP log record in the Apache format —**

---

192.168.64.64 - jflyaway  
[18/Apr/2008:15:07:17 +0200]  
"GET http://www.kerio.com/ HTTP/1.1" 304 0 +4

- 192.168.64.64 — IP address of the client host
- rgabriel — name of the user authenticated through the firewall (a dash is displayed if no user is authenticated through the client)
- [18/Apr/2008:15:07:17 +0200] — date and time of the HTTP request. The +0200 value represents time difference from the UTC standard (+2 hours are used in this example — CET).
- GET — used HTTP method
- http://www.kerio.com — requested URL
- HTTP/1.1 — version of the HTTP protocol
- 304 — return code of the HTTP protocol
- 0 — size of the transferred object (file) in bytes
- +4 — count of HTTP requests transferred through the connection

---

**— An example of Http log record in the Squid format —**

---

1058444114.733 0 192.168.64.64 TCP\_MISS/304 0  
GET http://www.squid-cache.org/ - DIRECT/206.168.0.9

- 1058444114.733 — timestamp (seconds and milliseconds since January 1st, 1970)
- 0 — download duration (not measured in *WinRoute*, always set to zero)
- 192.168.64.64 — IP address of the client (i.e. of the host from which the client is connected to the website)
- TCP\_MISS — the TCP protocol was used and the particular object was not found in the cache (“missed”). *WinRoute* always uses this value for this field.
- 304 — return code of the HTTP protocol
- 0 — transferred data amount in bytes (HTTP object size)
- GET http://www.squid-cache.org/ — the HTTP request (HTTP method and URL of the object)

- DIRECT — the WWW server access method (*WinRoute* always uses DIRECT access)
  - 206.168.0.9 — IP address of the WWW server
- 

### 22.11 Security Log

A log for security-related messages. Records of the following types may appear in the log:

#### 1. *Anti-spoofing log records*

Messages about packets that were captured by the *Anti-spoofing* module (packets with invalid source IP address — see section [17.2](#) for details)

---

##### Example

```
[17/Jul/2008 11:46:38] Anti-Spoofing:
Packet from LAN, proto:TCP, len:48,
ip/port:61.173.81.166:1864 -> 195.39.55.10:445,
flags: SYN, seq:3819654104 ack:0, win:16384, tcplen:0
```

- packet from — packet direction (either from, i.e. sent via the interface, or to, i.e. received via the interface)
  - LAN — interface name (see chapter [5](#) for details)
  - proto: — transport protocol (TCP, UDP, etc.)
  - len: — packet size in bytes (including the headers) in bytes
  - ip/port: — source IP address, source port, destination IP address and destination port
  - flags: — TCP flags
  - seq: — sequence number of the packet (TCP only)
  - ack: — acknowledgement sequence number (TCP only)
  - win: — size of the receive window in bytes (it is used for data flow control — TCP only)
  - tcplen: — TCP payload size (i.e. size of the data part of the packet) in bytes (TCP only)
- 

#### 2. *FTP protocol parser log records*

---

**Example 1**

---

[17/Jul/2008 11:55:14] FTP: Bounce attack attempt:

client: 1.2.3.4, server: 5.6.7.8,

command: PORT 10,11,12,13,14,15

(attack attempt detected — a foreign IP address in the PORT command)

---

---

**Example 2**

---

[17/Jul/2008 11:56:27] FTP: Malicious server reply:

client: 1.2.3.4, server: 5.6.7.8,

response: 227 Entering Passive Mode (10,11,12,13,14,15)

(suspicious server reply with a foreign IP address)

---

### 3. Failed user authentication log records

Message format:

Authentication: <service>: Client: <IP address>: <reason>

- <service> — The *WinRoute* service to which the user attempted to authenticate (Admin = administration using *Kerio Administration Console*, WebAdmin = web administration interface, WebAdmin SSL = secure web administration interface, Proxy = proxy server user authentication)
- <IP address> — IP address of the computer from which the user attempted to authenticate
- <reason> — reason of the authentication failure (nonexistent user / wrong password)

*Note:* For detailed information on user quotas, refer to chapters [15.1](#) and [10.1](#).

### 4. Information about the start and shutdown of the WinRoute Firewall Engine

*a) Engine Startup:*

[17/Dec/2008 12:11:33] Engine: Startup.

*b) Engine Shutdown:*

[17/Dec/2008 12:22:43] Engine: Shutdown.

## 22.12 Sslvpn Log

In this log, operations performed in the *Clientless SSL-VPN* interface are recorded. Each log line provides information about an operation type, name of the user who performed it and file associated with the operation.

### Example

```
[17/Mar/2008 08:01:51] Copy File: User:  jsmith@company.com  
File:  '\\server\data\www\index.html'
```

---

### 22.13 Warning Log

The *Warning* log displays warning messages about errors of little significance. Warnings can display for example reports about invalid user login (invalid username or password), error in communication of the server and Web administration interface, etc.

Events recalling warning messages in this log do not seriously affect *WinRoute* functionality. However, they can point at current or possible problems. The *Warning* log can help if for example a user is complaining that certain services are not working.

Each warning message is identified by its numerical code (code xxx:). The following warning categories are defined:

- 1000–1999 — system warnings (e.g. an application found that is known as conflicting)
- 2000–2999 — *WinRoute* configuration problems (e.g. HTTP rules require user authentication, but the WWW interface is not enabled)
- 3000–3999 — warning from individual *WinRoute* modules (e.g. DHCP server, anti-virus check, user authentication, etc.)
- 4000–4999 — license warnings (subscription expiration, forthcoming expiration of *WinRoute's* license, *ISS OrangeWeb Filter* license, or the *McAfee* anti-virus license)

*Note:* License expiration is considered to be an error and it is logged into the *Error* log.

### Examples of Warning logs

```
[15/Apr/2008 15:00:51] (3004) Authentication subsystem warning:  
Kerberos 5 auth:  user james@company.com not authenticated
```

```
[15/Apr/2008 15:00:51] (3004) Authentication subsystem warning:  
Invalid password for user admin
```

```
[16/Apr/2008 10:53:20] (3004) Authentication subsystem warning:  
User jflyaway doesn't exist
```

- The first log informs that authentication of user *jsmith* by the *Kerberos* system in the *company.com* domain failed
- The second log informs on a failed authentication attempt by user *admin* (invalid password)
- The third log informs on an authentication attempt by a user which does not exist (*johnblue*)

*Note:* With the above three examples, the relevant records will also appear in the Security log.

## 22.14 Web Log

This log contains all HTTP requests that were processed by the HTTP inspection module (see section 14.3) or by the built-in proxy server (see section 8.4). Unlike in the *HTTP* log, the *Web* log displays only the title of a page and the *WinRoute* user or the IP host viewing the page. In addition to each URL, name of the page is provided for better reference.

For administrators, the *Web* log is easy to read and it provides the possibility to monitor which Websites were opened by each user.

*How to read the Web Log?*

[24/Apr/2008 10:29:51] 192.168.44.128 james  
"Kerio Technologies" http://www.kerio.com/

- [24/Apr/2008 10:29:51] — date and time when the event was logged
- 192.168.44.128 — IP address of the client host
- james — name of authenticated user (if no user is authenticated through the client host, the name is substituted by a dash)
- "Kerio Technologies | Home" — page title  
(content of the <title> HTML tag)  
*Note:* If the page title cannot be identified (i.e. for its content is compressed), the "Encoded content" will be reported
- http://www.kerio.com/ — URL pages

## Chapter 23

# Kerio VPN

---

*WinRoute* enables secure interconnection of remote private networks using an encrypted tunnel and it provides clients secure access to their local networks via the Internet. This method of interconnection of networks (and of access of remote clients to local networks) is called virtual private network (VPN). *WinRoute* includes a proprietary implementation of VPN, called “*Kerio VPN*”.

*Kerio VPN* is designed so that it can be used simultaneously with the firewall and with NAT (even along with multiple translations). Creation of an encrypted tunnel between networks and setting remote access of clients at the server is very easy.

*Kerio VPN* enables creation of any number of encrypted *server-to-server* connections (i.e. tunnels to remote private networks). Tunnels are created between two *WinRoutes* (typically at Internet gateways of corresponding networks). Individual servers (endpoints of the tunnels) verify each other using SSL certificates — this ensures that tunnels will be created between trustworthy servers only.

Individual hosts can also connect to the VPN server in *WinRoute* (secured *client-to-server* connections). Identities of individual clients are authenticated against a username and password (transmitted also by secured connection), so that unauthorized clients cannot connect to local networks.

Remote connections of clients are performed through *Kerio VPN Client*, included in *WinRoute* (for a detailed description, view the stand-alone *Kerio VPN Client — User Guide* document).

*Note:* For deployment of the *Kerio VPN*, it is supposed that *WinRoute* is installed at a host which is used as an Internet gateway. If this condition is not met, *Kerio VPN* can also be used, but the configuration can be quite complicated.

### *Benefits of Kerio VPN*

In comparison with other products providing secure interconnection of networks via the Internet, the *Kerio VPN* solution provides several benefits and additional features.

- Easy configuration (only a few basic parameters are required for creation of tunnels and for configuration of servers which clients will connect to).
- No additional software is required for creation of new tunnels (*Kerio VPN Client* must be installed at remote clients — installation file of the application is 8 MB).
- No collisions arise while encrypted channels through the firewall are being created. It is supposed that one or multiple firewalls (with or without NAT) are used between connected networks (or between remote clients and local networks).

- No special user accounts must be created for VPN clients. User accounts in *WinRoute* (or domain accounts if the *Active Directory* is used — see chapter [10.1](#)) are used for authentication.
- Statistics about VPN tunnels and VPN clients can be viewed in *WinRoute* (refer to chapter [20.2](#)).

## 23.1 VPN Server Configuration

VPN server is used for connection of remote endpoints of VPN tunnels and of remote clients using *Kerio VPN Client*.

*Note:* Connection to the VPN server from the Internet must be first allowed by traffic rules. For details, refer to chapters [23.2](#) and [23.3](#).

VPN server is available in the *Interfaces* tab of the *Configuration* → *Interfaces* section as a special interface.

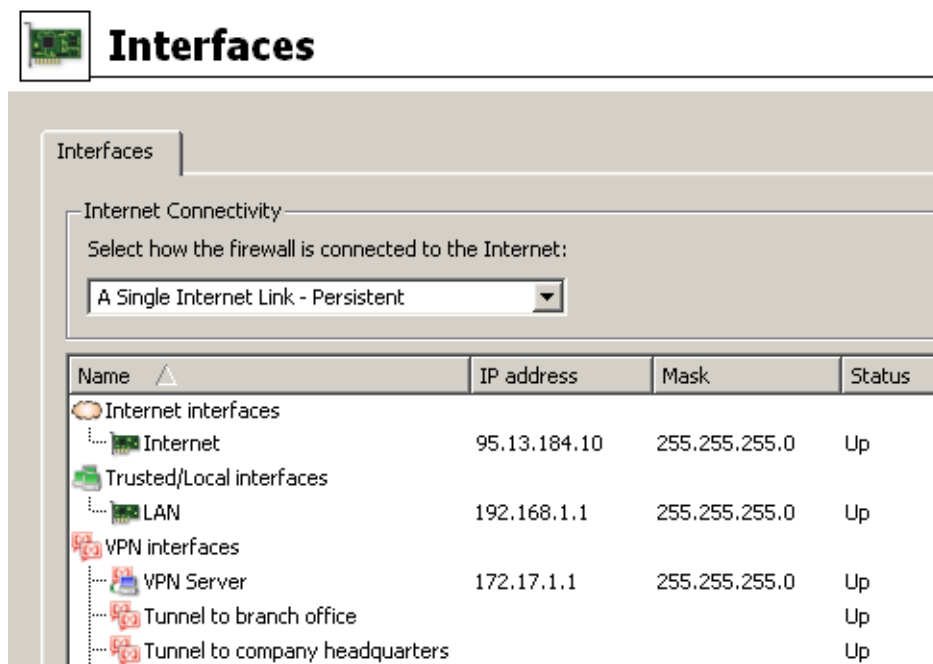

Figure 23.1 Viewing VPN server in the table of interfaces

Double-click on the *VPN server* interface (or select the alternative and press *Edit*, or select *Edit* from the context menu) to open a dialog where parameters of the VPN server can be set.

### General

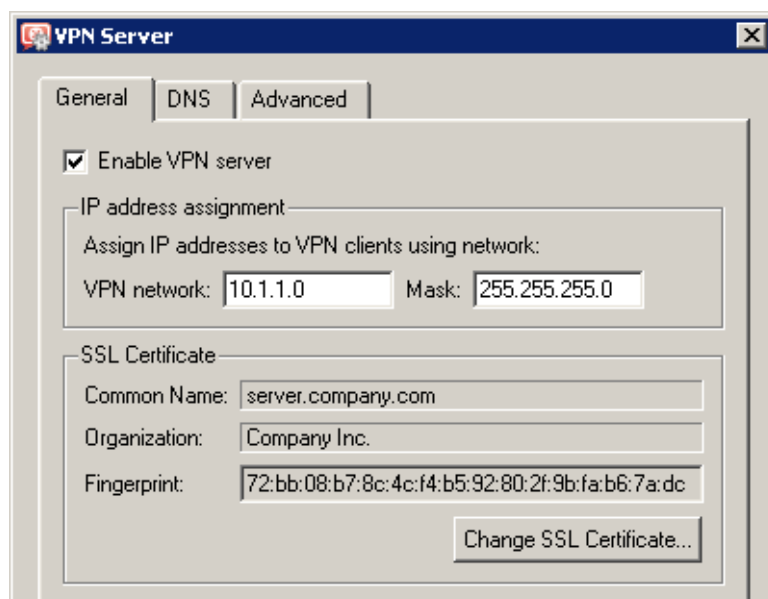

Figure 23.2 VPN server settings — basic parameters

### Enable VPN server

Use this option to enable /disable VPN server. VPN server uses TCP and UDP protocols, port 4090 is used as default (the port can be changed in advanced options, however, it is usually not necessary to change it). If the VPN server is not used, it is recommended to disable it.

The action will be applied upon clicking the *Apply* button in the *Interfaces* tab.

### IP address assignment

Specification of a subnet (i.e. IP address and a corresponding network mask) from which IP addresses will be assigned to VPN clients and to remote endpoints of VPN tunnels which connect to the server (all clients will be connected through this subnet).

By default (upon the first start-up after installation), *WinRoute* automatically selects a free subnet which will be used for VPN. Under usual circumstances, it is not necessary to change the default subnet. After the first change in VPN server settings, the recently used network is used (the automatic detection is not performed again).

#### Warning

Make sure that the subnet for VPN clients does not collide with any local subnet!

*WinRoute* can detect a collision of the VPN subnet with local subnets. The collision may arise when configuration of a local network is changed (change of IP addresses, addition of a new subnet, etc.), or when a subnet for VPN is not selected carefully. If the VPN subnet collides with a local network, a warning message is displayed upon saving of the settings (by clicking *Apply* in the *Interfaces* tab). In such cases, redefine the VPN subnet.

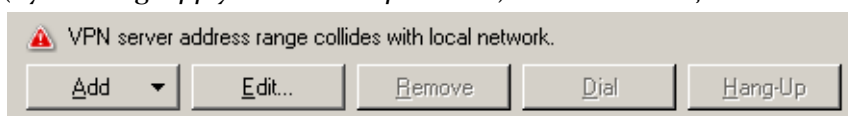

Figure 23.3 VPN server — detection of IP collision

It is recommended to check whether IP collision is not reported after each change in configuration of the local network or/and of the VPN!

---

**Warning**

---

1. Under certain circumstances, collision with the local network might also arise when a VPN subnet is set automatically (if configuration of the local network is changed later).
2. Regarding two VPN tunnels, it is also examined when establishing a connection whether the VPN subnet does not collide with IP ranges at the other end of the tunnel (remote endpoint).

If a collision with an IP range is reported upon startup of the VPN server (upon clicking *Apply* in the *Interfaces* tab), the VPN subnet must be set by hand. Select a network which is not used by any of the local networks participating in the connection. VPN subnets at each end of the tunnel must not be identical (two free subnets must be selected).

3. VPN clients can also be assigned IP addresses according to login usernames. For details, see chapter [15.1](#).
- 

### SSL certificate

Information about the current VPN server certificate. This certificate is used for verification of the server's identity during creation of a VPN tunnel (for details, refer to chapter [23.3](#)). The VPN server in *WinRoute* uses the standard SSL certificate.

When defining a VPN tunnel, it is necessary to send the local endpoint's certificate fingerprint to the remote endpoint and vice versa (mutual verification of identity — see chapter [23.3](#)).

---

**Hint**

---

Certificate fingerprint can be saved to the clipboard and pasted to a text file, email message, etc.

---

Click *Change SSL Certificate* to set parameters for the certificate of the VPN server. For the VPN server, you can either create a custom (self-subscribed) certificate or import a certificate created by a certification authority. The certificate created is saved in the `sslcert` subdirectory of the *WinRoute* installation directory as `vpn.crt` and the particular private key is saved at the same location as `vpn.key`.

Methods used for creation and import of SSL certificates are described thoroughly in chapter [11.1](#).

*Note:* If you already have a certificate created by a certification authority especially for your server (e.g. for secured Web interface), it is also possible to use it for the VPN server — it is not necessary to apply for a new certificate.

### DNS

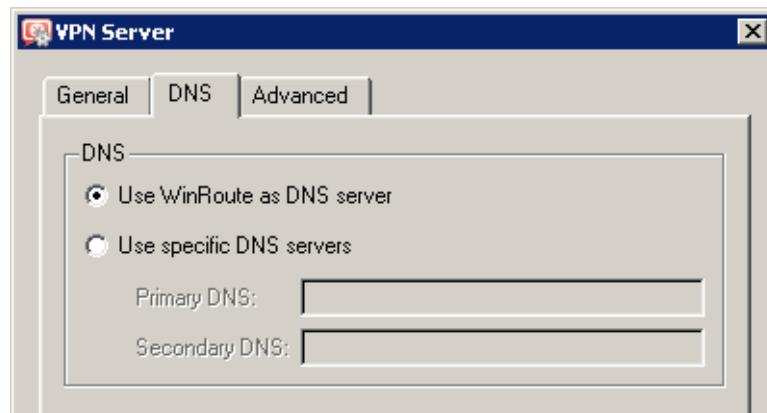

Figure 23.4 VPN server settings — specification of DNS servers

Specify a DNS server which will be used for VPN clients:

- *Use WinRoute as DNS server* — IP address of a corresponding interface of *WinRoute* host will be used as a DNS server for VPN clients (VPN clients will use the *DNS forwarder*).

If the *DNS Forwarder* is already used as a DNS server for local hosts, it is recommended to use it also for VPN clients. The *DNS forwarder* provides the fastest responses to client DNS requests and possible collision (inconsistency) of DNS records will be avoided.

*Note:* If the *DNS forwarder* is disabled (refer to chapter [8.1](#)), the option is not available.

- *Use specific DNS servers* — primary and secondary DNS servers specified through this option will be set for VPN clients.

If another DNS server than the *DNS forwarder* in *WinRoute* is used in the local network, use this option.

### Advanced

#### Listen on port

The port on which the VPN server listens for incoming connections (both TCP and UDP protocols are used). The port 4090 is set as default (under usual circumstances it is not necessary to switch to another port).

*Note:*

1. If the VPN server is already running, all VPN clients will be automatically disconnected during the port change.
2. If it is not possible to run the VPN server at the specified port (the port is used by another service), the following error will be reported in the *Error* log (see chapter [22.8](#))

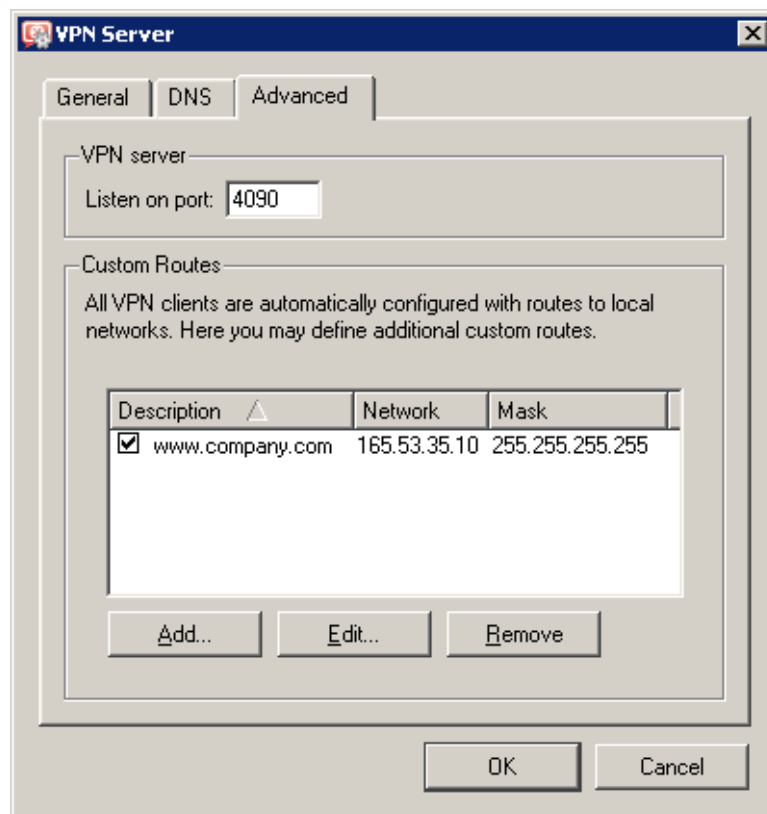

Figure 23.5 VPN server settings — server port and routes for VPN clients

upon clicking on the *Apply* button:

```
(4103:10048) Socket error: Unable to bind socket
for service to port 4090.
```

```
(5002) Failed to start service "VPN"
bound to address 192.168.1.1.
```

To make sure that the specified port is really free, view the *Error* log to see whether an error of this type has not been reported.

### Custom Routes

Other networks to which a VPN route will be set for the client can be specified in this section. By default, routes to all local subnets at the VPN server's side are defined — see chapter [23.4](#)).

---

#### Hint

Use the 255.255.255.255 network mask to define a route to a certain host. This can be helpful for example when a route to a host in the demilitarized zone at the VPN server's side is being added.

---

## 23.2 Configuration of VPN clients

The following conditions must be met to enable connection of remote clients to local networks via encrypted channels:

- The *Kerio VPN Client* must be installed at remote clients (for detailed description, refer to a stand-alone document, *Kerio VPN Client — User Guide*).
- Users whose accounts are used for authentication to *Kerio VPN Client* must possess rights enabling them connect to the VPN server in *WinRoute* (see chapter [15.115.1](#)).
- Connection to the VPN server from the Internet as well as communication between VPN clients must be allowed by traffic rules.

*Note:* Remote VPN clients connecting to *WinRoute* are included toward the number of persons using the license (see chapters [4](#) and [4.6](#)). Be aware of this fact when deciding on what license type should be purchased (or whether an add-on for upgrade to a higher number of users for the license should be bought).

### Basic configuration of traffic rules for VPN clients

Name	Source	Destination	Service	Action	Translation
<input checked="" type="checkbox"/> Service Kerio VPN	Any	Firewall	Kerio VPN	✓	
<input checked="" type="checkbox"/> Local traffic	Firewall All VPN clients Trusted/Local	Firewall All VPN clients Trusted/Local	Any	✓	

Figure 23.6 Common traffic rules for VPN clients

- The first rule allows connection to the VPN server in *WinRoute* from the Internet. To restrict the number of IP addresses from which connection to the VPN server will be allowed, edit the *Source* entry.  
By default, the *Kerio VPN* service is defined for TCP and UDP protocols, port 4090. If the VPN server is running at another port, this service must be redefined.
- The second rule allows communication between the firewall, local network and VPN clients.

If the rules are set like this, all VPN clients can access local networks and vice versa (all local hosts can communicate with all VPN clients). To restrict the type of network access available to VPN clients, special rules must be defined. A few alternatives of the restrictions settings within *Kerio VPN* are focused in chapter [23.5](#).

*Note:*

1. If the *Network Rules Wizard* is used to create traffic rules, the described rules can be generated automatically (including matching of VPN clients with the *Source* and *Destination*

items). To generate the rules automatically, select *Yes, I want to use Kerio VPN* in Step 5. For details, see chapter [7.1](#).

2. For access to the Internet, VPN clients use their current Internet connections. VPN clients are not allowed to connect to the Internet via *WinRoute* (configuration of default gateway of clients cannot be defined).
3. For detailed information about traffic rules, refer to chapter [7](#).

## 23.3 Interconnection of two private networks via the Internet (VPN tunnel)

*WinRoute* (version 6.0.0 or later) including support for VPN (VPN support is included in the typical installation — see chapter [2.3](#)) must be installed in both networks to enable creation of an encrypted tunnel between a local and a remote network via the Internet (“VPN tunnel”).

*Note:* Each installation of *WinRoute* requires its own license (see chapter [4](#)).

### Setting up VPN servers

First, the VPN server must be allowed by the traffic policy and enabled at both ends of the tunnel. For detailed description on configuration of VPN servers, refer to chapter [23.1](#).

### Definition of a tunnel to a remote server

VPN tunnel to the server on the other side must be defined at both ends. Use the *Add → VPN tunnel* option in the *Interfaces* section to create a new tunnel.

#### Name of the tunnel

Each VPN tunnel must have a unique name. This name will be used in the table of interfaces, in traffic rules (see chapter [7.3](#)) and interface statistics (details in chapter [20.2](#)).

#### Configuration

Selection of a mode for the local end of the tunnel:

- *Active* — this side of the tunnel will automatically attempt to establish and maintain a connection to the remote VPN server.  
The remote VPN server specification is required through the *Remote hostname or IP address* entry. If the remote VPN server does not use the port 4090, a corresponding port number separated by a colon must be specified (e.g. `server.company.com:4100` or `10.10.100.20:9000`).  
This mode is available if the IP address or DNS name of the other side of the tunnel is known and the remote endpoint is allowed to accept incoming connections (i.e. the communication is not blocked by a firewall at the remote end of the tunnel).
- *Passive* — this end of the tunnel will only listen for an incoming connection from the remote (active) side.

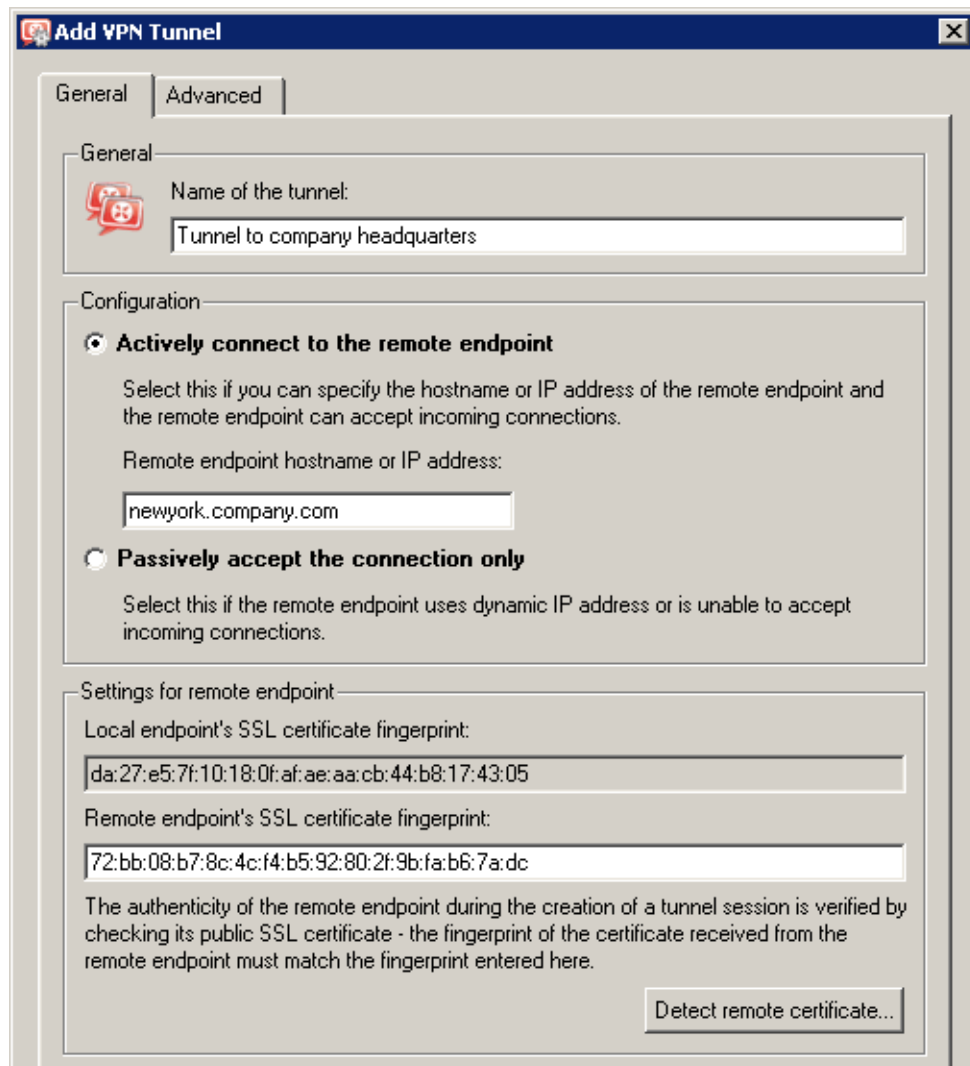

Figure 23.7 VPN tunnel configuration

The passive mode is only useful when the local end of the tunnel has a fixed IP address and when it is allowed to accept incoming connections.

At least one end of each VPN tunnel must be switched to the active mode (passive servers cannot initialize connection).

#### Configuration of a remote end of the tunnel

When a VPN tunnel is being created, identity of the remote endpoint is authenticated through the fingerprint of its SSL certificate. If the fingerprint does not match with the fingerprint specified in the configuration of the tunnel, the connection will be rejected. The fingerprint of the local certificate and the entry for specification of the remote fingerprint are provided in the *Settings for remote endpoint* section. Specify the fingerprint for the remote VPN server certificate and vice versa — specify the fingerprint of the local server in the configuration at the remote server.

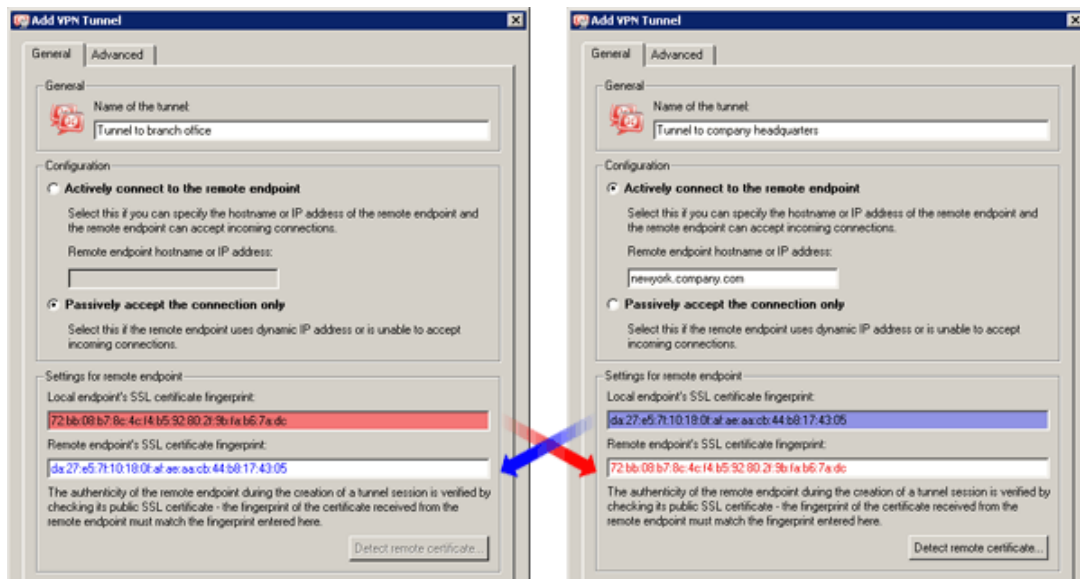

Figure 23.8 VPN tunnel — certificate fingerprints

If the local endpoint is set to the active mode, the certificate of the remote endpoint and its fingerprint can be downloaded by clicking *Detect remote certificate*. Passive endpoint cannot detect remote certificate.

However, this method of fingerprint setting is quite insecure —a counterfeit certificate might be used. If a fingerprint of a false certificate is used for the configuration of the VPN tunnel, it is possible to create a tunnel for the false endpoint (for the attacker). Moreover, a valid certificate would not be accepted from the other side. Therefore, for security reasons, it is recommended to set fingerprints manually.

### DNS Settings

DNS must be set properly at both ends of the tunnel so that it is possible to connect to hosts in the remote network using their DNS names. One method is to add DNS records of the hosts (to the hosts file) at each endpoint. However, this method is quite complicated and inflexible.

If the *DNS forwarder* in *WinRoute* is used as the DNS server at both ends of the tunnel, DNS queries (for DNS rules, refer to chapter 8.1) can be forwarded to hostnames in the corresponding domain of the *DNS forwarder* at the other end of the tunnel. DNS domain (or subdomain) must be used at both sides of the tunnel.

*Note:* To provide correct forwarding of DNS queries sent from the *WinRoute* host (at any side of the VPN tunnel), it is necessary that these queries are processed by *DNS forwarder*. To secure this, set local IP address as for the DNS server and specify former DNS servers in the *WinRoute's DNS forwarder*.

Detailed guidance for the DNS configuration is provided in chapter 23.5.

### Routing settings

On the *Advanced* tab, you can set which method will be used to add routes provided by the remote endpoint of the tunnel to the local routing table as well as define custom routes to remote networks.

The *Kerio VPN* routing issue is described in detail in chapter [23.4](#).

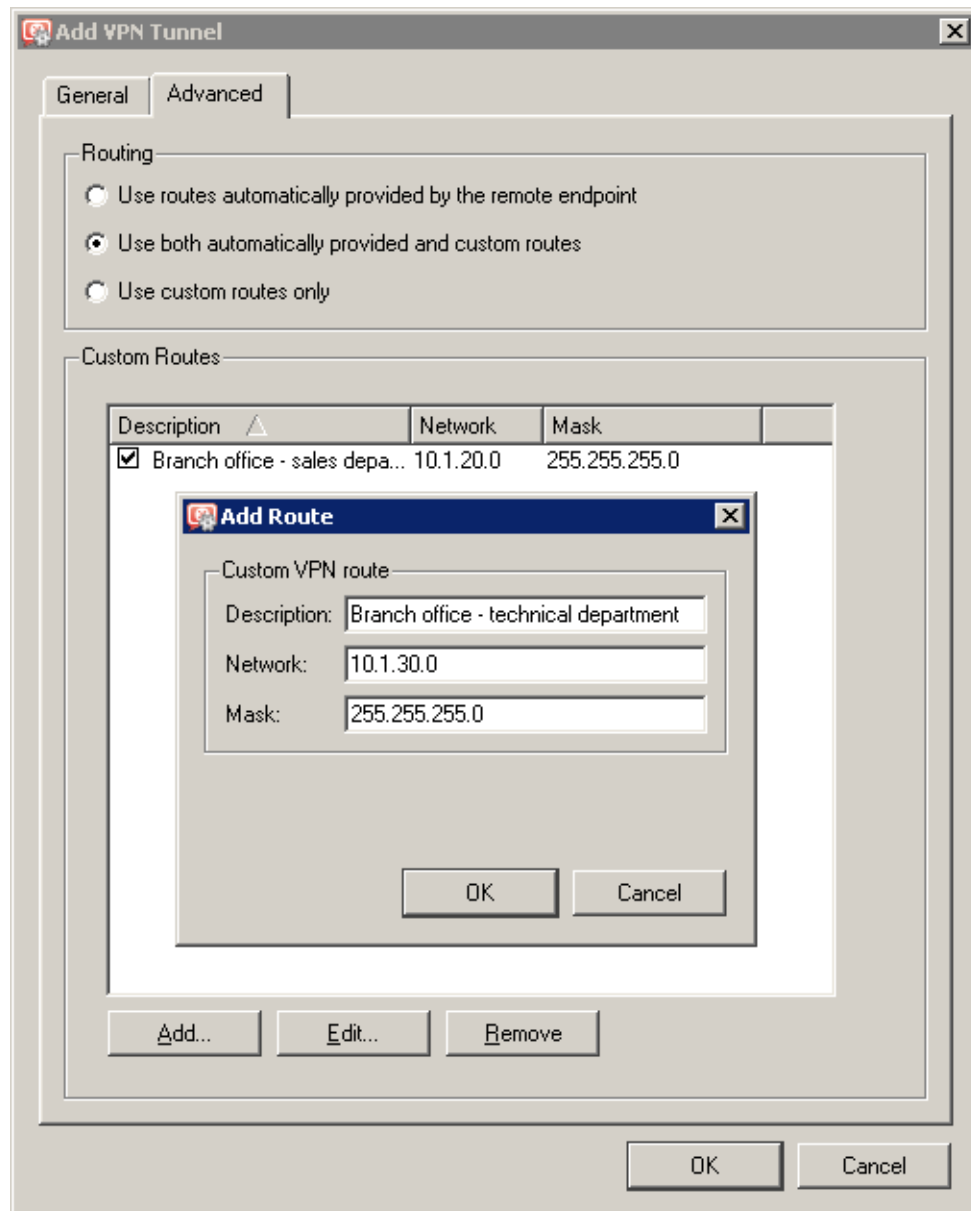

Figure 23.9 VPN tunnel's routing configuration

### Connection establishment

Active endpoints automatically attempt to recover connection whenever they detect that the corresponding tunnel has been disconnected (the first connection establishment is attempted immediately after the tunnel is defined and upon clicking the *Apply* button in *Configuration* → *Interfaces*, i.e. when the corresponding traffic is allowed — see below).

VPN tunnels can be disabled by the *Disable* button. Both endpoints should be disabled while the tunnel is being disabled.

*Note:* VPN tunnels keep their connection (by sending special packets in regular time intervals) even if no data is transmitted. This feature protects tunnels from disconnection by other firewalls or network devices between ends of tunnels.

### Traffic Policy Settings for VPN

Once the VPN tunnel is created, it is necessary to allow traffic between the LAN and the network connected by the tunnel and to allow outgoing connection for the *Kerio VPN* service (from the firewall to the Internet). If basic traffic rules are already created by the wizard (refer to chapter 23.2), simply add a corresponding VPN tunnel into the *Local Traffic* rule and the *Kerio VPN* service to the *Firewall traffic*. The resulting traffic rules are shown at figure 23.10.

Name	Source	Destination	Service	Action	Translation
<input checked="" type="checkbox"/> Service Kerio VPN	Any	Firewall	Kerio VPN	✓	
<input checked="" type="checkbox"/> Local traffic	Firewall All VPN clients Tunnel to branch office Trusted/Local	Firewall All VPN clients Tunnel to branch office Trusted/Local	Any	✓	
<input checked="" type="checkbox"/> Firewall traffic	Firewall	Any	DNS HTTP HTTPS IMAP Kerio VPN POP3 Telnet	✓	

Figure 23.10 Traffic Policy Settings for VPN

*Note:*

- To keep examples in this guide as simple as possible, it is supposed that the *Firewall traffic* rule allows to access any service at the firewall (see figure 23.11). Under these conditions, it is not necessary to add the *Kerio VPN* service to the rule.

Name	Source	Destination	Service	Action	Translation
<input checked="" type="checkbox"/> Service Kerio VPN	Any	Firewall	Kerio VPN	✓	
<input checked="" type="checkbox"/> Local traffic	Firewall All VPN clients Tunnel to branch office Trusted/Local	Firewall All VPN clients Tunnel to branch office Trusted/Local	Any	✓	
<input checked="" type="checkbox"/> Firewall traffic	Firewall	Any	Any	✓	

Figure 23.11 Common traffic rules for VPN tunnel

- Traffic rules set by this method allow full IP communication between the local network, remote network and all VPN clients. For access restrictions, define corresponding traffic rules (for local traffic, VPN clients, VPN tunnel, etc.). Examples of traffic rules are provided in chapter 23.5.

## 23.4 Exchange of routing information

An automatic exchange of routing information (i.e. of data informing about routes to local subnets) is performed between endpoints of any VPN tunnel (or between the VPN server and a VPN client). thus, routing tables at both sides of the tunnel are still kept updated.

### Routing configuration options

Under usual circumstances, it is not necessary to define any custom routes — particular routes will be added to the routing tables automatically when configuration is changed at any side of the tunnel (or at the VPN server). However, if a routing table at any side of the VPN tunnel includes invalid routes (e.g. specified by the administrator), these routes are also interchanged. This might make traffic with some remote subnets impossible and overload VPN tunnel by too many control messages.

A similar problem may occur in case of a VPN client connecting to the *WinRoute's* VPN server.

To avoid the problems just described, it is possible to go to the VPN tunnel definition dialog (see chapter 23.3) or to the VPN server settings dialog (refer to chapter 23.1) to set which routing data will be used and define custom routes.

*Kerio VPN* uses the following methods to pass routing information:

- Routes provided automatically by the remote endpoint* (set as default) — routes to remote networks are set automatically with respect to the information provided by the remote endpoint. If this option is selected, no additional settings are necessary unless problems regarding invalid routes occur (see above).
- Both automatically provided and custom routes* — routes provided automatically are complemented by custom routes defined at the local endpoint. In case of any colli-

sions, custom routes are used as prior. This option easily solves the problem where a remote endpoint provides one or more invalid route(s).

- *Custom routes only* — all routes to remote networks must be set manually at the local endpoint of the tunnel. This alternative eliminates adding of invalid routes provided by a remote endpoint to the local routing table. However, it is quite demanding from the administrator's point of view (any change in the remote network's configuration requires modification of custom routes).

### ***Routes provided automatically***

Unless any custom routes are defined, the following rules apply to the interchange of routing information:

- default routes as well as routes to networks with default gateways are not exchanged (default gateway cannot be changed for remote VPN clients and/or for remote endpoints of a tunnel),
- routes to subnets which are identical for both sides of a tunnel are not exchanged (routing of local and remote networks with identical IP ranges is not allowed).
- other routes (i.e. routes to local subnets at remote ends of VPN tunnels excluding the cases described above, all other VPN and all VPN clients) are exchanged.

*Note:* As implied from the description provided above, if two VPN tunnels are created, communication between these two networks is possible. The traffic rules can be configured so that connection to the local network will be disabled for both these remote networks.

### ***Update of routing tables***

Routing information is exchanged:

- when a VPN tunnel is connected or when a VPN client is connected to the server,
- when information in a routing table at any side of the tunnel (or at the VPN server) is changed,
- periodically, once per 30 secs (VPN tunnel) or once per 1 min (VPN client). The timeout starts upon each update (regardless of the update reason).

## **23.5 Example of Kerio VPN configuration: company with a filial office**

This chapter provides a detailed exemplary description on how to create an encrypted tunnel connecting two private networks using the *Kerio VPN*.

This example can be easily customized. The method described can be used in cases where no redundant routes arise by creating VPN tunnels (i.e. multiple routes between individual private

networks). Configuration of VPN with redundant routes (typically in case of a company with two or more filials) is described in chapter [23.6](#).

*Note:* This example describes a more complicated pattern of VPN with access restrictions for individual local networks and VPN clients. An example of basic VPN configuration is provided in the *Kerio WinRoute Firewall — Step By Step Configuration* document.

### Specification

Supposing a company has its headquarters in New York and a branch office in London. We intend to interconnect local networks of the headquarters by a VPN tunnel using the *Kerio VPN*. VPN clients will be allowed to connect to the headquarters network.

The server (default gateway) of the headquarters uses the public IP address 63.55.21.12 (DNS name is `newyork.company.com`), the server of the branch office uses a dynamic IP address assigned by DHCP.

The local network of the headquarters consists of two subnets, LAN 1 and LAN 2. The headquarters uses the `company.com` DNS domain.

The network of the branch office consists of one subnet only (LAN). The branch office `filial.company.com`.

Figure [23.12](#) provides a scheme of the entire system, including IP addresses and the VPN tunnels that will be built.

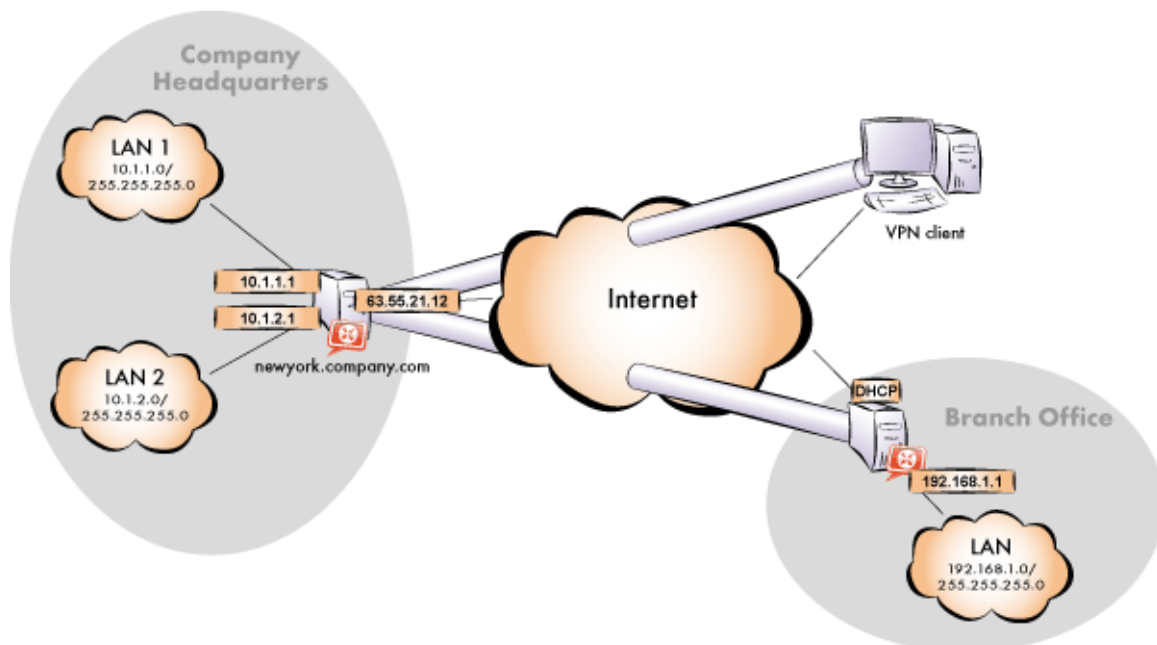

**Figure 23.12** Example — interconnection of the headquarter and a filial office by VPN tunnel (connection of VPN clients is possible)

Suppose that both networks are already deployed and set according to the figure and that the Internet connection is available.

Traffic between the network of the headquarters, the network of the branch office and VPN clients will be restricted according to the following rules:

1. VPN clients can connect to the LAN 1 and to the network of the branch office.
2. Connection to VPN clients is disabled for all networks.
3. Only the LAN 1 network is available from the branch office. In addition to this, only the *WWW*, *FTP* and *Microsoft SQL* services are available.
4. No restrictions are applied for connections from the headquarters to the branch office network.
5. LAN 2 is not available to the branch office network nor to VPN clients.

### **Common method**

The following actions must be taken in both local networks (i.e. in the main office and the filial):

1. It is necessary that *WinRoute* in version 6.0.0 or higher (older versions do not include *Kerio VPN*) is installed at the default gateway.

*Note:* For every installation of *WinRoute*, a stand-alone license for the corresponding number of users is required! For details see chapter [4](#).

2. Configure and test connection of the local network to the Internet. Hosts in the local network must use the *WinRoute* host's IP address as the default gateway and as the primary DNS server.

If it is a new (clean) *WinRoute* installation, it is possible to use the traffic rule wizard (refer to chapter [7.1](#)).

For detailed description of basic configuration of *WinRoute* and of the local network, refer to the *Kerio WinRoute Firewall — Step By Step* document.

3. In configuration of *DNS Forwarder*, set DNS forwarding rules for the domain in the remote network. This enables to access hosts in the remote network by using their DNS names (otherwise, it is necessary to specify remote hosts by IP addresses).

To provide correct forwarding of DNS requests from a *WinRoute* host, it is necessary to use an IP address of a network device belonging to the host as the primary DNS server. As a secondary DNS server, a server where DNS requests addressed to other domains will be forwarded must be specified (typically the ISP's DNS server).

*Note:* For proper functionality of DNS, the DNS database must include records for hosts in a corresponding local network. To achieve this, save DNS names and IP addresses of

local hosts into the `hosts` file (if they use IP addresses) or enable cooperation of the *DNS Forwarder* with the DHCP server (in case that IP addresses are assigned dynamically to these hosts). For details, see chapter [8.1](#).

4. In the *Interfaces* section, allow the VPN server and set its SSL certificate if necessary. Note the fingerprint of the server's certificate for later use (it will be required for configuration of the remote endpoint of the VPN tunnel).

Check whether the automatically selected VPN subnet does not collide with any local subnet either in the headquarters or in the filial and select another free subnet if necessary.

5. Define the VPN tunnel to the remote network. The passive endpoint of the tunnel must be created at a server with fixed public IP address (i.e. at the headquarter's server). Only active endpoints of VPN tunnels can be created at servers with dynamic IP address.

If the remote endpoint of the tunnel has already been defined, check whether the tunnel was created. If not, refer to the *Error* log, check fingerprints of the certificates and also availability of the remote server.

6. In traffic rules, allow traffic between the local network, remote network and VPN clients and set desirable access restrictions. In this network configuration, all desirable restrictions can be set at the headquarter's server. Therefore, only traffic between the local network and the VPN tunnel will be enabled at the filial's server.
7. Test reachability of remote hosts from each local network. To perform the test, use the `ping` and `tracert` system commands. Test availability of remote hosts both through IP addresses and DNS names.

If a remote host is tested through IP address and it does not respond, check configuration of the traffic rules or/and find out whether the subnets do not collide (i.e. whether the same subnet is not used at both ends of the tunnel).

If an IP address is tested successfully and an error is reported (*Unknown host*) when a corresponding DNS name is tested, then check configuration of the DNS.

The following sections provide detailed description of the *Kerio VPN* configuration both for the headquarter and the filial offices.

### **Headquarters configuration**

1. Install *WinRoute* (version 6.0.0 or later) at the headquarter's default gateway ("server").
2. Use *Network Rules Wizard* (see chapter [7.1](#)) to configure the basic traffic policy in *WinRoute*. To keep the example as simple as possible, it is supposed that the access from the local network to the Internet is not restricted, i.e. that access to all services is allowed in step 4.

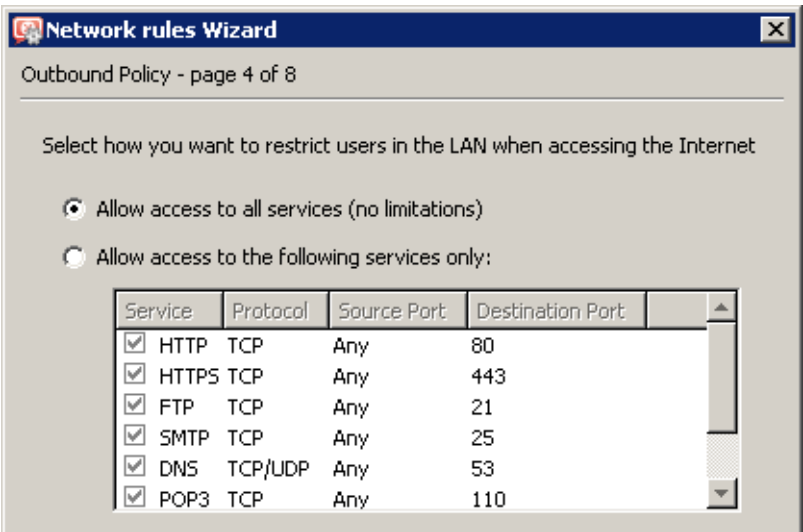

Figure 23.13 Headquarters — no restrictions are applied to accessing the Internet from the LAN

In step 5, select *Create rules for Kerio VPN server*. Status of the *Create rules for Kerio Clientless SSL-VPN* option is irrelevant (this example does not include *Clientless SSL-VPN* interface’s issues).

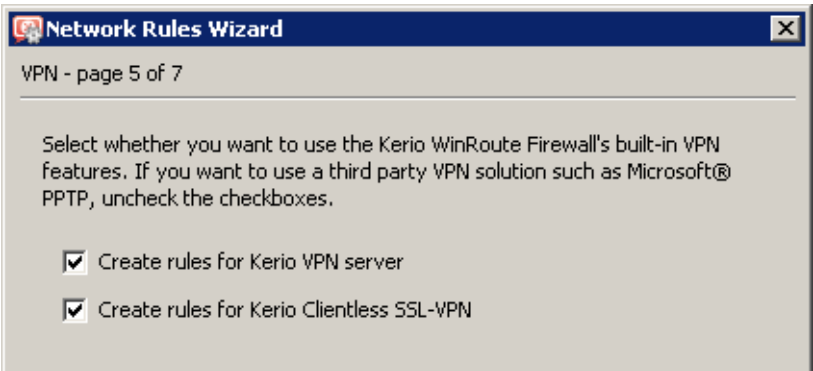

Figure 23.14 Headquarter — creating default traffic rules for Kerio VPN

This step will create rules for connection of the VPN server as well as for communication of VPN clients with the local network (through the firewall).

Name	Source	Destination	Service	Action	Translation
<input checked="" type="checkbox"/> Service Kerio VPN	Any	Firewall	Kerio VPN	✓	
<input checked="" type="checkbox"/> Local traffic	Firewall All VPN clients Trusted/Local	Firewall All VPN clients Trusted/Local	Any	✓	
<input checked="" type="checkbox"/> Firewall traffic	Firewall	Any	Any	✓	

Figure 23.15 Headquarter — default traffic rules for Kerio VPN

When the VPN tunnel is created, customize these rules according to the restriction requirements (see item 6).

*Note:* To keep the example as simple and transparent as possible, only traffic rules relevant for the *Kerio VPN* configuration are mentioned.

3. Customize DNS configuration as follows:

- In configuration of the *DNS Forwarder* in *WinRoute*, specify DNS servers to which DNS queries which are not addressed to the *company.com* domain will be forwarded (primary and secondary DNS server of the Internet connection provider by default).

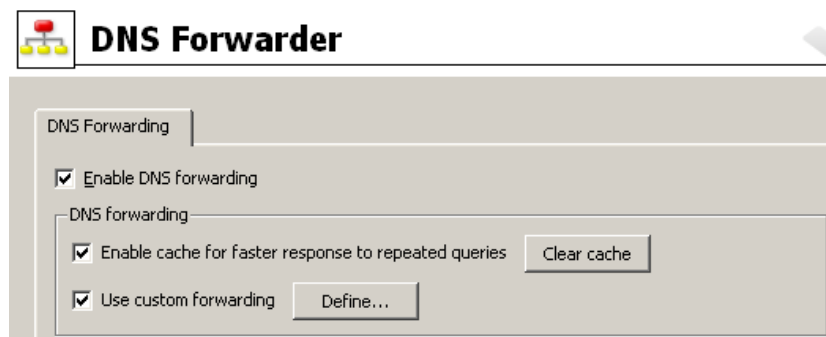

Figure 23.16 Headquarter — DNS forwarder configuration

- Enable the *Use custom forwarding* option and define rules for names in the *filial.company.com* domain. Specify the server for DNS forwarding by the IP address of the remote firewall host's interface (i.e. interface connected to the local network at the other end of the tunnel).

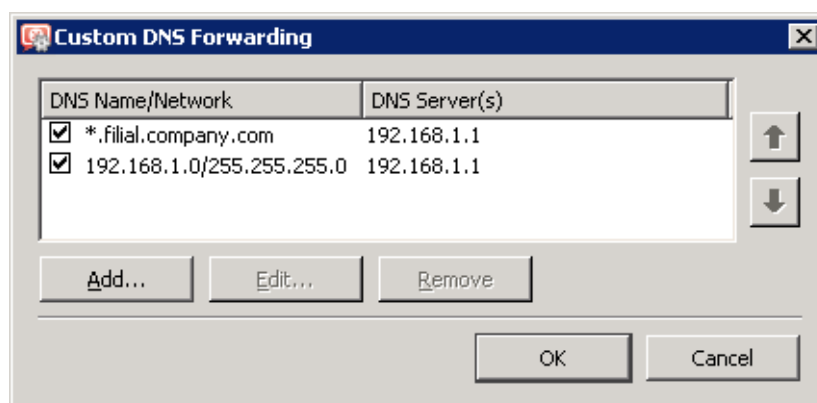
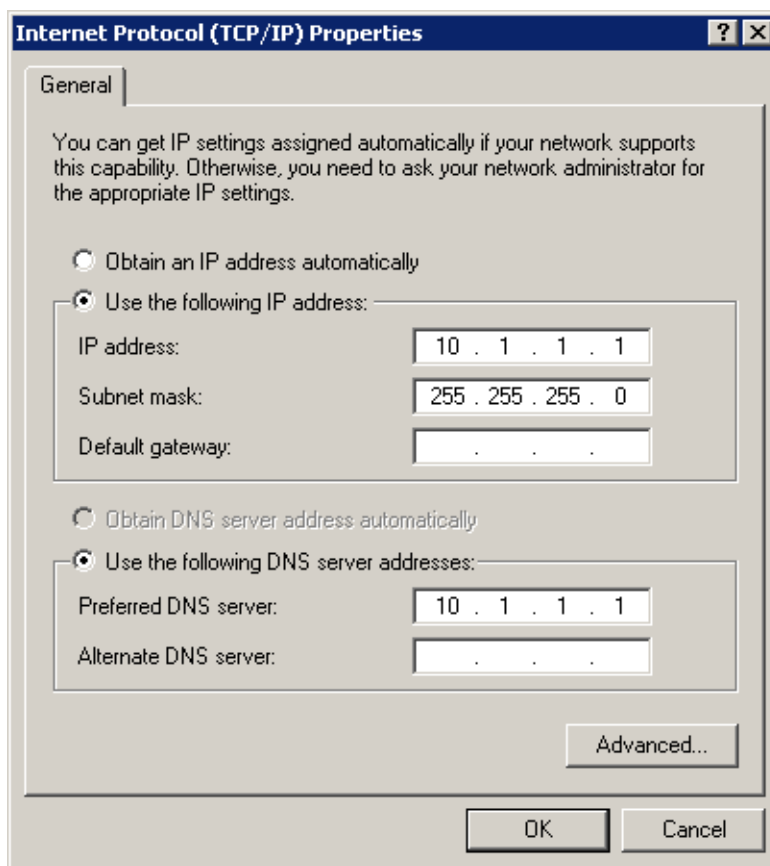

Figure 23.17 Headquarter — DNS forwarding settings

- Set the IP address of this interface (10.1.1.1) as a primary DNS server for the *WinRoute* host's interface connected to the *LAN 1* local network. It is not necessary to set DNS server at the interface connected to *LAN 2* — DNS configuration is applied globally to the entire operating system.

**Figure 23.18** Headquarter — TCP/IP configuration at a firewall's interface connected to the local network

- Set the IP address 10.1.1.1 as a primary DNS server also for the other hosts.

*Note:* For proper functionality of DNS, the DNS database must include records for hosts in a corresponding local network. To achieve this, save DNS names and IP addresses of local hosts into the *hosts* file (if they use IP addresses) or enable cooperation of the *DNS Forwarder* with the DHCP server (in case that IP addresses are assigned dynamically to these hosts). For details, see chapter [8.1](#).

4. Enable the VPN server and configure its SSL certificate (create a self-signed certificate if no certificate provided by a certification authority is available).

*Note:* The *VPN network* and *Mask* entries now include an automatically selected free subnet.

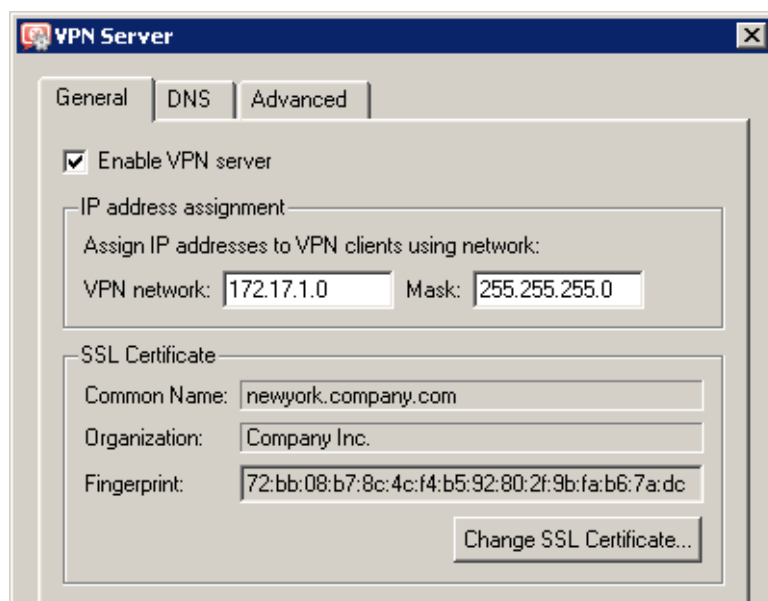

**Figure 23.19** Headquarters — VPN server configuration

For a detailed description on the VPN server configuration, refer to chapter [23.1](#).

5. Create a passive end of the VPN tunnel (the server of the branch office uses a dynamic IP address). Specify the remote endpoint's fingerprint by the fingerprint of the certificate of the branch office VPN server.

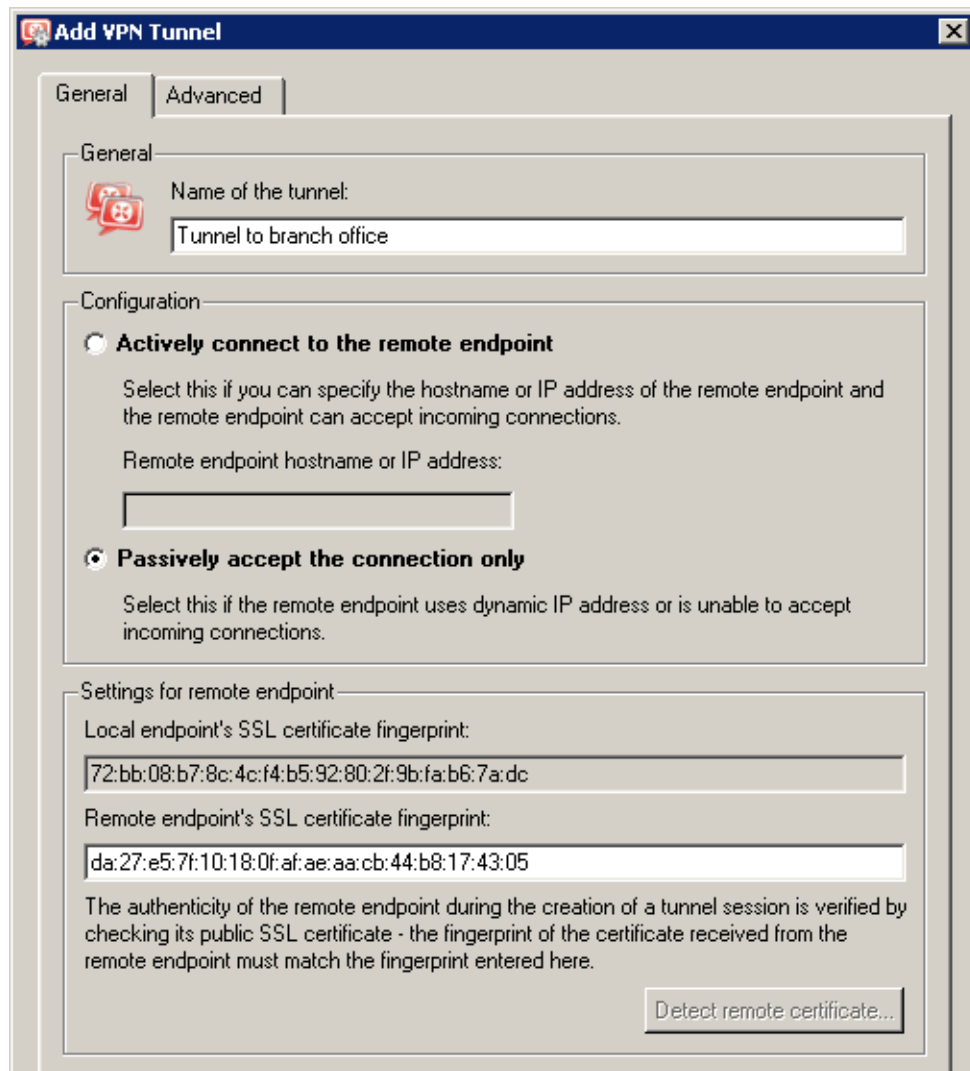

Figure 23.20 Headquarter — definition of VPN tunnel for a filial office

6. Customize traffic rules according to the restriction requirements.
  - In the *Local Traffic* rule, remove all items except those belonging to the local network of the company headquarters, i.e. except the firewall and LAN 1 and LAN 2.
  - Define (add) the *VPN clients* rule which will allow VPN clients to connect to LAN 1 and to the network of the branch office (via the VPN tunnel).
  - Create the *Branch office* rule which will allow connections to services in LAN 1.

Name	Source	Destination	Service	Action	Translation
<input checked="" type="checkbox"/> Service Kerio VPN	Any	Firewall	Kerio VPN	✓	
<input checked="" type="checkbox"/> Local traffic	Firewall Trusted/Local	Firewall Trusted/Local	Any	✓	
<input checked="" type="checkbox"/> VPN Clients	All VPN clients	LAN 1 Tunnel to branch office	Any	✓	
<input checked="" type="checkbox"/> Branch office	Tunnel to branch office	LAN 1	Any	✓	
<input checked="" type="checkbox"/> Company headquarters	Trusted/Local	Tunnel to branch office	Any	✓	
<input checked="" type="checkbox"/> Firewall traffic	Firewall	Any	Any	✓	

Figure 23.21 Headquarter — final traffic rules

- Add the *Company headquarters* rule allowing connections from both headquarters subnets to the branch office network..

Rules defined this way meet all the restriction requirements. Traffic which will not match any of these rules will be blocked by the default rule (see chapter 7.3).

### Configuration of a filial office

1. Install *WinRoute* (version 6.0.0 or later) at the default gateway of the branch office ("server").
2. Use *Network Rules Wizard* (see chapter 7.1) to configure the basic traffic policy in *WinRoute*. To keep the example as simple as possible, it is supposed that the access from the local network to the Internet is not restricted, i.e. that access to all services is allowed in step 4.

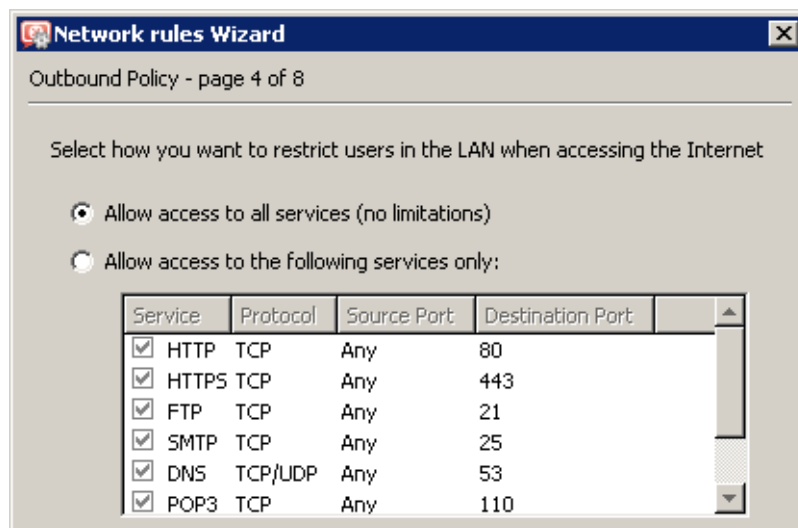

Figure 23.22 Filial — no restrictions are applied to accessing the Internet from the LAN

In this case, it would be meaningless to create rules for the *Kerio VPN server* and/or the *Kerio Clientless SSL-VPN*, since the server uses a dynamic public IP address). Therefore, leave these options disabled in step 5.

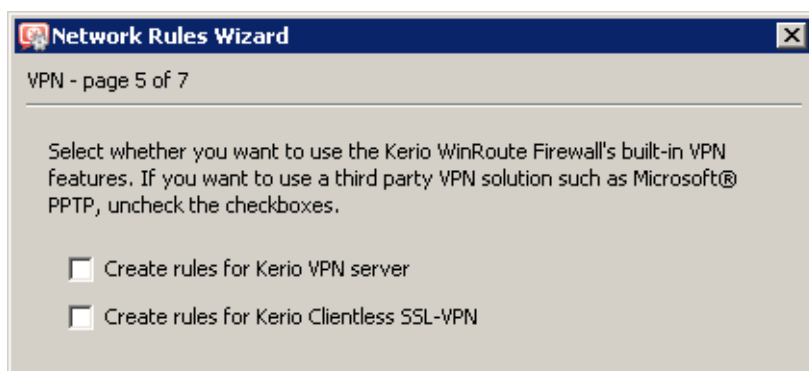

Figure 23.23 A filial — it is not necessary to create rules for the Kerio VPN server

This step will create rules for connection of the VPN server as well as for communication of VPN clients with the local network (through the firewall).

Name	Source	Destination	Service	Action	Translation
<input checked="" type="checkbox"/> Service Kerio VPN	Any	Firewall	Kerio VPN	✓	
<input checked="" type="checkbox"/> Local traffic	Firewall All VPN clients Trusted/Local	Firewall All VPN clients Trusted/Local	Any	✓	
<input checked="" type="checkbox"/> Firewall traffic	Firewall	Any	Any	✓	

Figure 23.24 Filial office — default traffic rules for Kerio VPN

When the VPN tunnel is created, customize these rules according to the restriction requirements (Step 6).

3. Customize DNS configuration as follows:

- In configuration of the *DNS Forwarder* in *WinRoute*, specify DNS servers to which DNS queries which are not addressed to the `company.com` domain will be forwarded (primary and secondary DNS server of the Internet connection provider by default).
- Enable the *Use custom forwarding* option and define rules for names in the `filial.company.com` domain. Specify the server for DNS forwarding by the IP address of the remote firewall host's interface (i.e. interface connected to the local network at the other end of the tunnel).

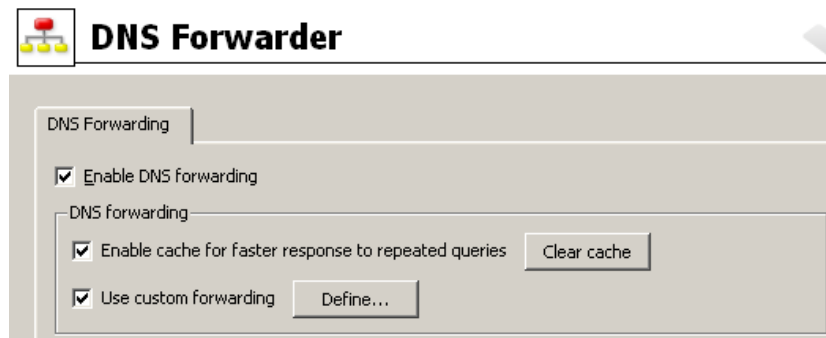

Figure 23.25 Filial office — DNS forwarder configuration

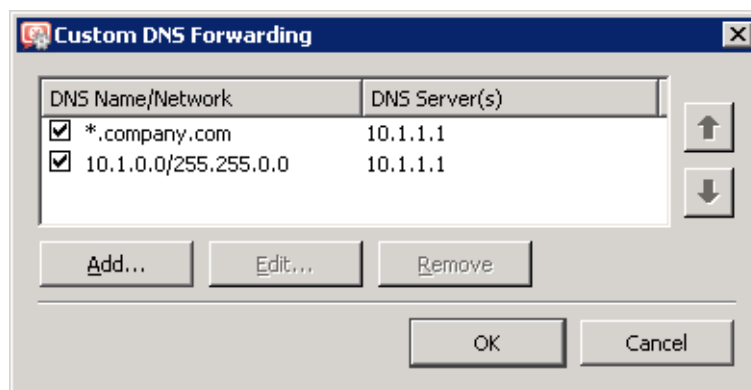

Figure 23.26 Filial office — DNS forwarding settings

- Set the IP address of this interface (192.168.1.1) as a primary DNS server for the *WinRoute* host's interface connected to the local network.
- Set the IP address 192.168.1.1 as a primary DNS server also for the other hosts.

*Note:* For proper functionality of DNS, the DNS database must include records for hosts in a corresponding local network. To achieve this, save DNS names and IP addresses of local hosts into the *hosts* file (if they use IP addresses) or enable cooperation of the *DNS Forwarder* with the DHCP server (in case that IP addresses are assigned dynamically to these hosts). For details, see chapter [8.1](#).

4. Enable the VPN server and configure its SSL certificate (create a self-signed certificate if no certificate provided by a certification authority is available).

*Note:* The *VPN network* and *Mask* entries now include an automatically selected free subnet.

For a detailed description on the VPN server configuration, refer to chapter [23.1](#).

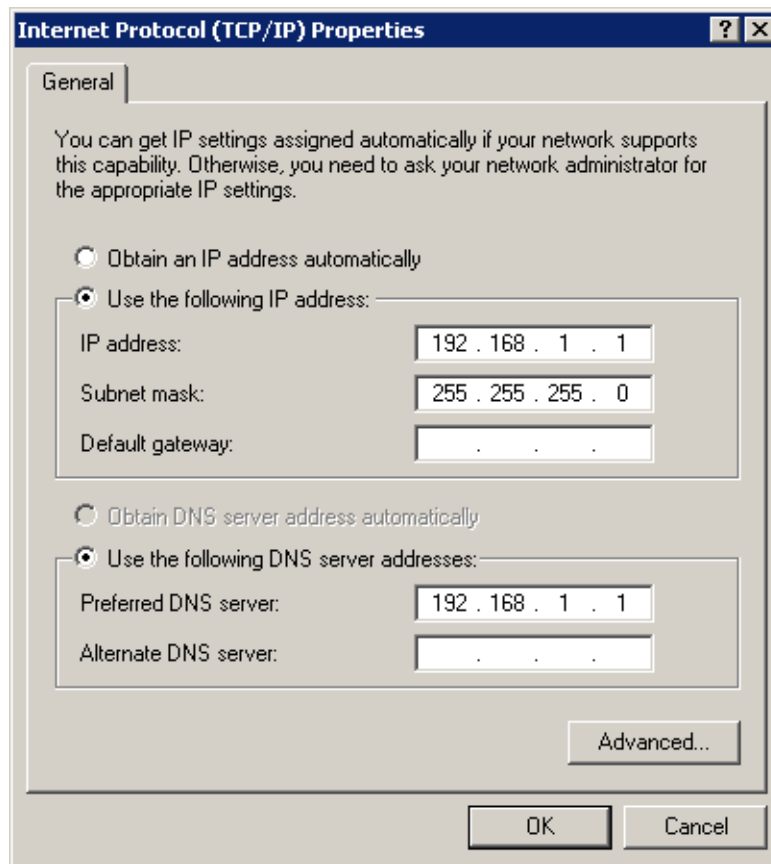

**Figure 23.27** Filial office — TCP/IP configuration at a firewall's interface connected to the local network

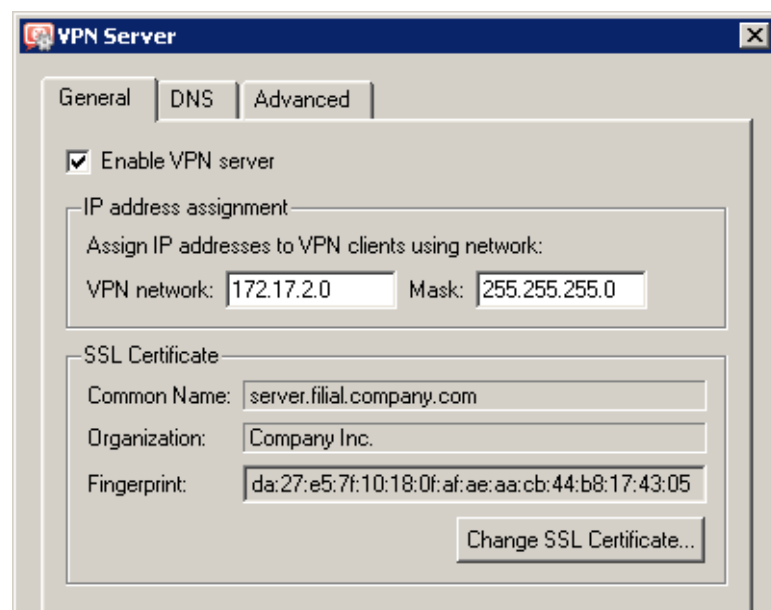

**Figure 23.28** Filial office — VPN server configuration

5. Create an active endpoint of the VPN tunnel which will connect to the headquarters server

(newyork.company.com). Use the fingerprint of the VPN server of the headquarters as a specification of the fingerprint of the remote SSL certificate.

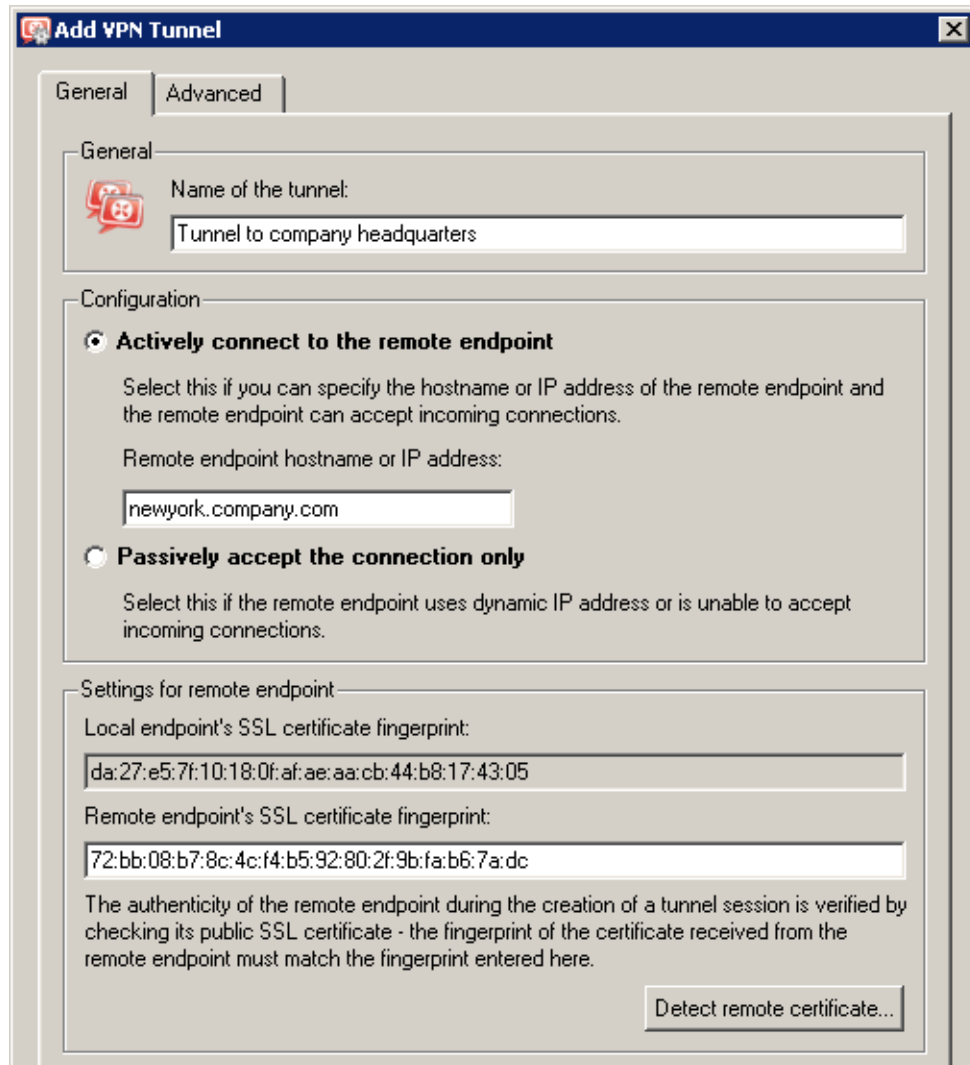

Figure 23.29 Filial office — definition of VPN tunnel for the headquarters

At this point, connection should be established (i.e. the tunnel should be created). If connected successfully, the *Connected* status will be reported in the *Adapter info* column for both ends of the tunnel. If the connection cannot be established, we recommend you to check the configuration of the traffic rules and test availability of the remote server — in our example, the `ping newyork.company.com` command can be used at the branch office server.

*Note:* If a collision of VPN network and the remote network is detected upon creation of the VPN tunnel, select an appropriate free subnet and specify its parameters at the VPN server (see Step 4).

For detailed information on how to create VPN tunnels, see chapter [23.3](#).

6. Add the new VPN tunnel into the *Local Traffic* rule. It is also possible to remove the *Dial-In* interface and the *VPN clients* group from this rule (VPN clients are not allowed to connect to the branch office).

Name	Source	Destination	Service	Action	Translation
<input checked="" type="checkbox"/> Service Kerio VPN	Any	Firewall	Kerio VPN	✓	
<input checked="" type="checkbox"/> Local traffic	Firewall Tunnel to company headquarters Trusted/Local	Firewall Tunnel to company head Trusted/Local	Any	✓	
<input checked="" type="checkbox"/> Firewall traffic	Firewall	Any	Any	✓	

Figure 23.30 Filial office — final traffic rules

*Note:* It is not necessary to perform any other customization of traffic rules. The required restrictions should be already set in the traffic policy at the server of the headquarters.

### VPN test

Configuration of the VPN tunnel has been completed by now. At this point, it is recommended to test availability of the remote hosts from each end of the tunnel (from both local networks).

For example, the `ping` or/and `tracert` operating system commands can be used for this testing. It is recommended to test availability of remote hosts both through IP addresses and DNS names.

If a remote host is tested through IP address and it does not respond, check configuration of the traffic rules or/and find out whether the subnets do not collide (i.e. whether the same subnet is not used at both ends of the tunnel).

If an IP address is tested successfully and an error is reported (*Unknown host*) when a corresponding DNS name is tested, then check configuration of the DNS.

## 23.6 Example of a more complex Kerio VPN configuration

In this chapter, an example of a more complex VPN configuration is provided where redundant routes arise between interconnected private networks (i.e. multiple routes exist between two networks that can be used for transfer of packets).

The only difference of *Kerio VPN* configuration between this type and VPN with no redundant routes (see chapter 23.5) is setting of routing between endpoints of individual tunnels. In such a case, it is necessary to set routing between individual endpoints of VPN tunnels by hand. Automatic route exchange is inconvenient since *Kerio VPN* uses no routing protocol and the route exchange is based on comparison of routing tables at individual endpoints of the VPN tunnel (see also chapter 23.4). If the automatic exchange is applied, the routing will not be ideal!

For better reference, the configuration is here described by an example of a company with a headquarters and two filial offices with their local private network interconnected by VPN

tunnels (so called triangle pattern). This example can be then adapted and applied to any number of interconnected private networks.

The example focuses configuration of VPN tunnels and correct setting of routing between individual private networks (it does not include access restrictions). Access restrictions options within VPN are described by the example in chapter [23.5](#).

### Specification

The network follows the pattern shown in figure [23.31](#).

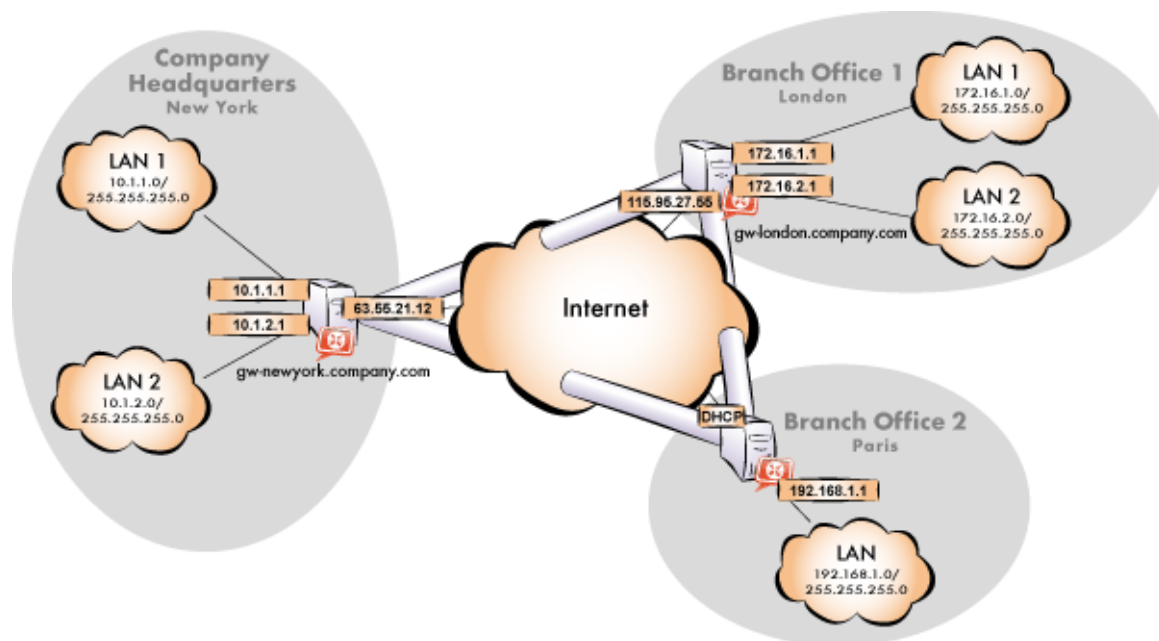

Figure 23.31 Example of a VPN configuration — a company with two filials

The server (default gateway) uses the fixed IP address 63.55.21.12 (DNS name is gw-newyork.company.com). The server of one filial uses the IP address 115.95.27.55 (DNS name gw-london.company.com), the other filial's server uses a dynamic IP address assigned by the ISP.

The headquarters uses the DNS domain company.com, filials use subdomains santaclara.company.com and newyork.company.com. Configuration of individual local networks and the IP addresses used are shown in the figure.

### Common method

The following actions must be taken in all local networks (i.e. in the main office and both filials):

1. *WinRoute* in version 6.1.0 or higher must be installed at the default gateway. Older versions do not allow setting of routing for VPN tunnels. Therefore, they cannot be used for this VPN configuration (see figure [23.31](#)).

*Note:* For every installation of *WinRoute*, a stand-alone license for the corresponding number of users is required! For details see chapter [4](#).

2. Configure and test connection of the local network to the Internet. Hosts in the local network must use the *WinRoute* host's IP address as the default gateway and as the primary DNS server.

If it is a new (clean) *WinRoute* installation, it is possible to use the traffic rule wizard (refer to chapter [7.1](#)).

For detailed description of basic configuration of *WinRoute* and of the local network, refer to the *Kerio WinRoute Firewall — Step By Step* document.

3. In configuration of *DNS Forwarder*, set DNS forwarding rules for domains of the other filials. This enables to access hosts in the remote networks by using their DNS names (otherwise, it is necessary to specify remote hosts by IP addresses).

To provide correct forwarding of DNS requests from a *WinRoute* host, it is necessary to use an IP address of a network device belonging to the host as the primary DNS server. As a secondary DNS server, a server where DNS requests addressed to other domains will be forwarded must be specified (typically the ISP's DNS server).

*Note:* For proper functionality of DNS, the DNS database must include records for hosts in a corresponding local network. To achieve this, save DNS names and IP addresses of local hosts into the *hosts* file (if they use IP addresses) or enable cooperation of the *DNS Forwarder* with the DHCP server (in case that IP addresses are assigned dynamically to these hosts). For details, see chapter [8.1](#).

4. In the *Interfaces* section, allow the VPN server and set its SSL certificate if necessary. Note the fingerprint of the server's certificate for later use (it will be required for configuration of the VPN tunnels in the other filials).

Check whether the automatically selected VPN subnet does not collide with any local subnet in any filial and select another free subnet if necessary.

*Note:* With respect to the complexity of this VPN configuration, it is recommended to reserve three free subnets in advance that can later be assigned to individual VPN servers.

5. Define the VPN tunnel to one of the remote networks. The passive endpoint of the tunnel must be created at a server with fixed public IP address. Only active endpoints of VPN tunnels can be created at servers with dynamic IP address.

Set routing (define custom routes) for the tunnel. Select the *Use custom routes only* option and specify all subnets of the remote network in the custom routes list.

If the remote endpoint of the tunnel has already been defined, check whether the tunnel was created. If not, refer to the *Error* log, check fingerprints of the certificates and also availability of the remote server.

6. Follow the same method to define a tunnel and set routing to the other remote network.

7. Allow traffic between the local and the remote networks. To allow any traffic, just add the created VPN tunnels to the *Source* and *Destination* items in the *Local traffic* rule. Access restrictions options within VPN are described by the example in chapter [23.5](#).
8. Test reachability of remote hosts in both remote networks. To perform the test, use the ping and tracert system commands. Test availability of remote hosts both through IP addresses and DNS names.

If a remote host is tested through IP address and it does not respond, check configuration of the traffic rules or/and find out whether the subnets do not collide (i.e. whether the same subnet is not used at both ends of the tunnel).

If an IP address is tested successfully and an error is reported (*Unknown host*) when a corresponding DNS name is tested, then check configuration of the DNS.

The following sections provide detailed description of the *Kerio VPN* configuration both for the headquarter and the filial offices.

### Headquarters configuration

1. Install *WinRoute* (version 6.1.0 or higher) at the default gateway of the headquarters network.
2. Use *Network Rules Wizard* (see chapter [7.1](#)) to configure the basic traffic policy in *WinRoute*. To keep the example as simple as possible, it is supposed that the access from the local network to the Internet is not restricted, i.e. that access to all services is allowed in step 4.

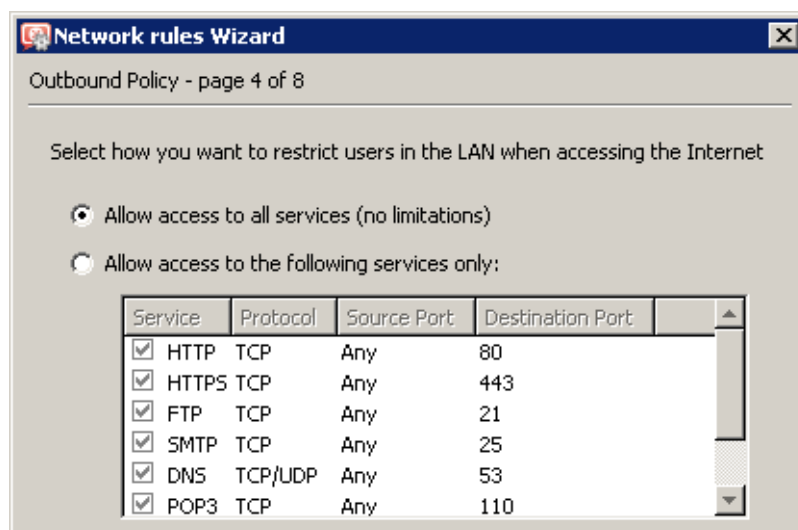

Figure 23.32 Headquarters — no restrictions are applied to accessing the Internet from the LAN

In step 5, select *Create rules for Kerio VPN server*. Status of the *Create rules for Kerio Clientless SSL-VPN* option is irrelevant (this example does not include *Clientless SSL-VPN* interface's issues).

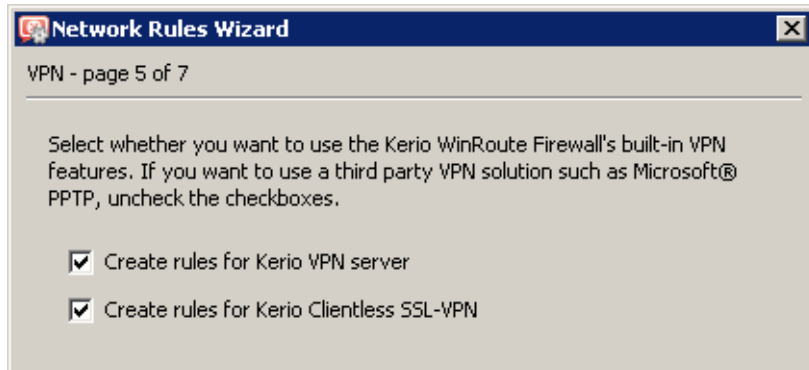

Figure 23.33 Headquarter — creating default traffic rules for Kerio VPN

This step will create rules for connection of the VPN server as well as for communication of VPN clients with the local network (through the firewall).

Name	Source	Destination	Service	Action	Translation
<input checked="" type="checkbox"/> Service Kerio VPN	Any	Firewall	Kerio VPN	✓	
<input checked="" type="checkbox"/> Local traffic	Firewall All VPN clients Trusted/Local	Firewall All VPN clients Trusted/Local	Any	✓	
<input checked="" type="checkbox"/> Firewall traffic	Firewall	Any	Any	✓	

Figure 23.34 Headquarter — default traffic rules for Kerio VPN

### 3. Customize DNS configuration as follows:

- In configuration of the *DNS Forwarder* in *WinRoute*, specify DNS servers to which DNS queries which are not addressed to the *company.com* domain will be forwarded (primary and secondary DNS server of the Internet connection provider by default).

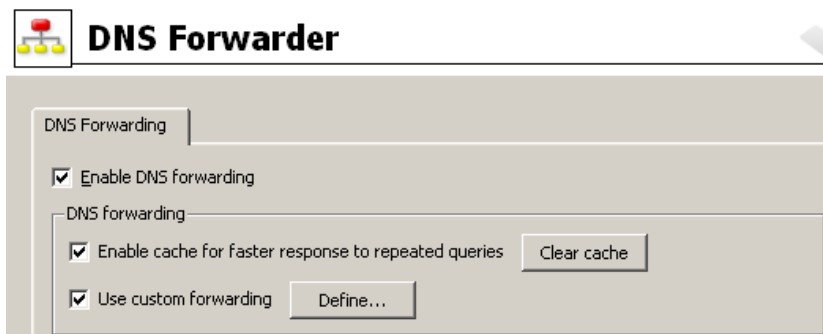

Figure 23.35 Headquarter — DNS forwarder configuration

- Enable the *Use custom forwarding* option and define rules for names in the `filial1.company.com` and `filial2.company.com` domains. To specify the forwarding DNS server, always use the IP address of the *WinRoute* host's inbound interface connected to the local network at the remote side of the tunnel.

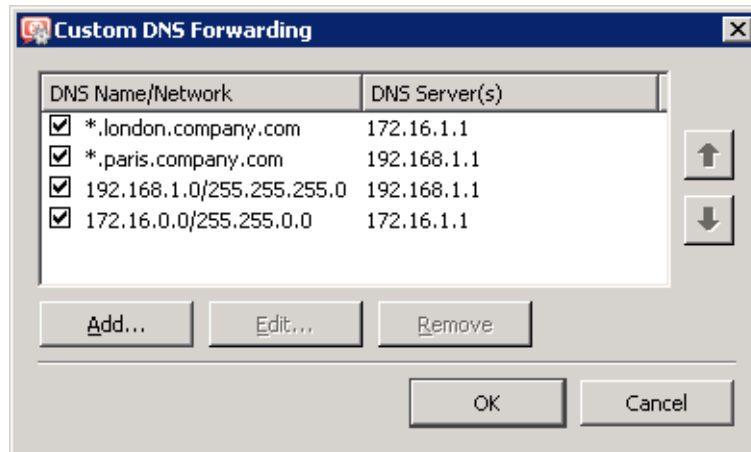
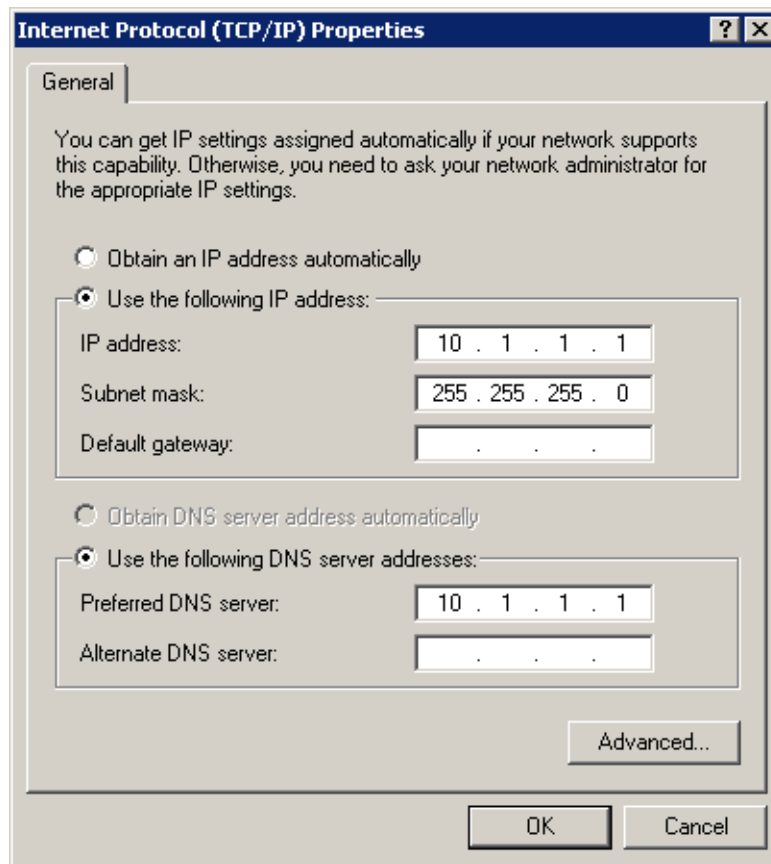

Figure 23.36 Headquarter — DNS forwarding settings

- Set the IP address of this interface (10.1.1.1) as a primary DNS server for the *WinRoute* host's interface connected to the *LAN 1* local network. It is not necessary to set DNS at the interface connected to *LAN 2*.
- Set the IP address 10.1.1.1 as a primary DNS server also for the other hosts.

**Figure 23.37** Headquarter — TCP/IP configuration at a firewall's interface connected to the local network

4. Enable the VPN server and configure its SSL certificate (create a self-signed certificate if no certificate provided by a certification authority is available).

*Note:* The *VPN network* and *Mask* entries now include an automatically selected free subnet. Check whether this subnet does not collide with any other subnet in the headquarters or in the filials. If it does, specify a free subnet.

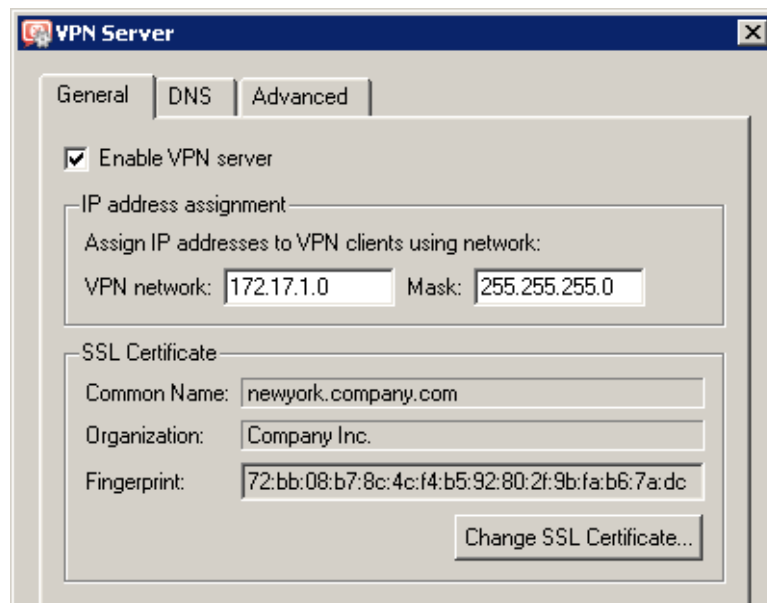

Figure 23.38 Headquarters — VPN server configuration

For a detailed description on the VPN server configuration, refer to chapter [23.1](#).

5. Create a passive endpoint of the VPN tunnel connected to the *London* filial. Use the fingerprint of the VPN server of the *London* filial office as a specification of the fingerprint of the remote SSL certificate.

**Add VPN Tunnel**

General | Advanced

**General**

Name of the tunnel:  
Tunnel to London

**Configuration**

☐ **Actively connect to the remote endpoint**  
Select this if you can specify the hostname or IP address of the remote endpoint and the remote endpoint can accept incoming connections.  
Remote endpoint hostname or IP address:  
[ ]

☒ **Passively accept the connection only**  
Select this if the remote endpoint uses dynamic IP address or is unable to accept incoming connections.

**Settings for remote endpoint**

Local endpoint's SSL certificate fingerprint:  
da:27:e5:7f:10:18:0f:af:ae:aa:cb:44:b8:17:43:05

Remote endpoint's SSL certificate fingerprint:  
e1:8f:89:7c:f9:97:87:6f:d2:74:ff:53:b9:be:b1:1c

The authenticity of the remote endpoint during the creation of a tunnel session is verified by checking its public SSL certificate - the fingerprint of the certificate received from the remote endpoint must match the fingerprint entered here.

Detect remote certificate...

Figure 23.39 Headquarter — definition of VPN tunnel for the London filial

On the *Advanced* tab, select the *Use custom routes only* option and set routes to the subnets at the remote endpoint of the tunnel (i.e. in the *London* filial).

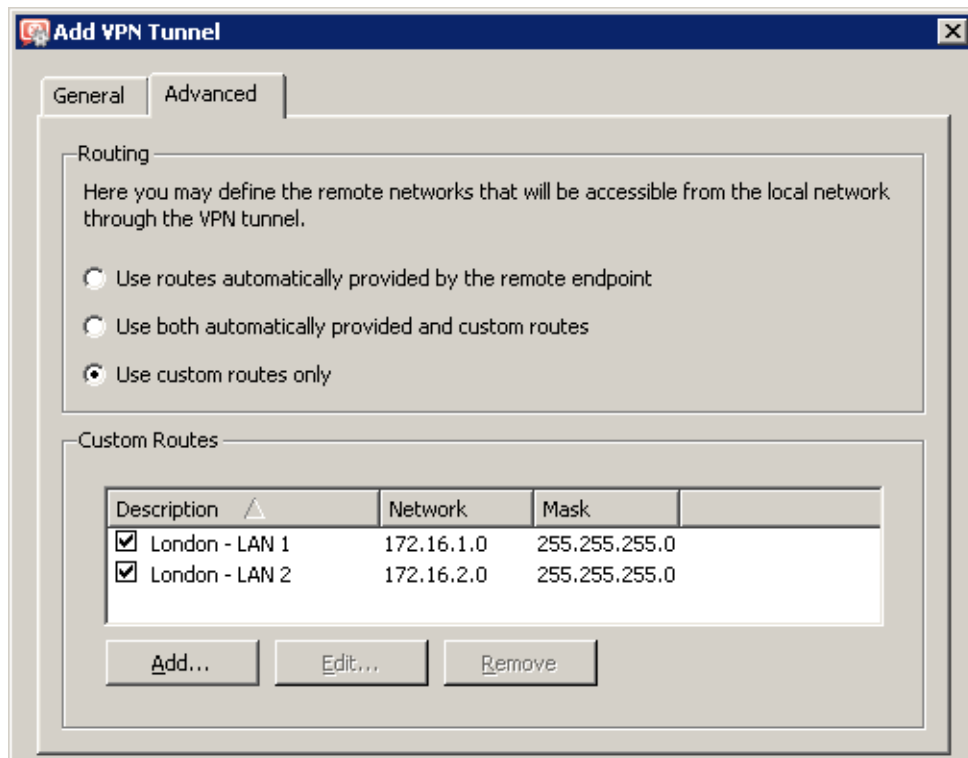

**Figure 23.40** The headquarters — routing configuration for the tunnel connected to the London filial

---

**Warning**

---

In case that the VPN configuration described here is applied (see figure [23.31](#)), it is *unrecommended* to use automatically provided routes! In case of an automatic exchange of routes, the routing within the VPN is not be ideal (for example, any traffic between the *headquarters* and the *Paris* filial office is routed via the *London* filial whereas the tunnel between the *headquarters* and the *Paris* office stays waste).

---

6. Use the same method to create a passive endpoint for the tunnel connected to the *Paris* filial.

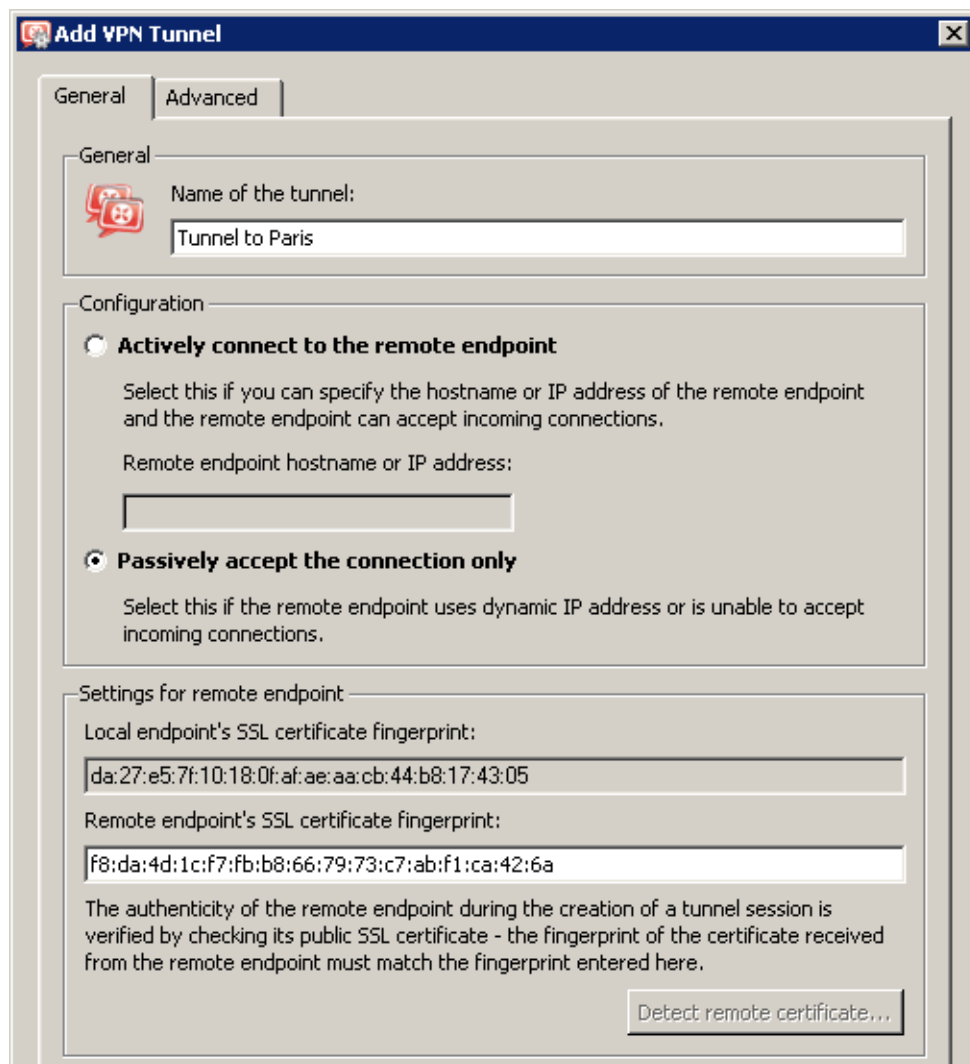
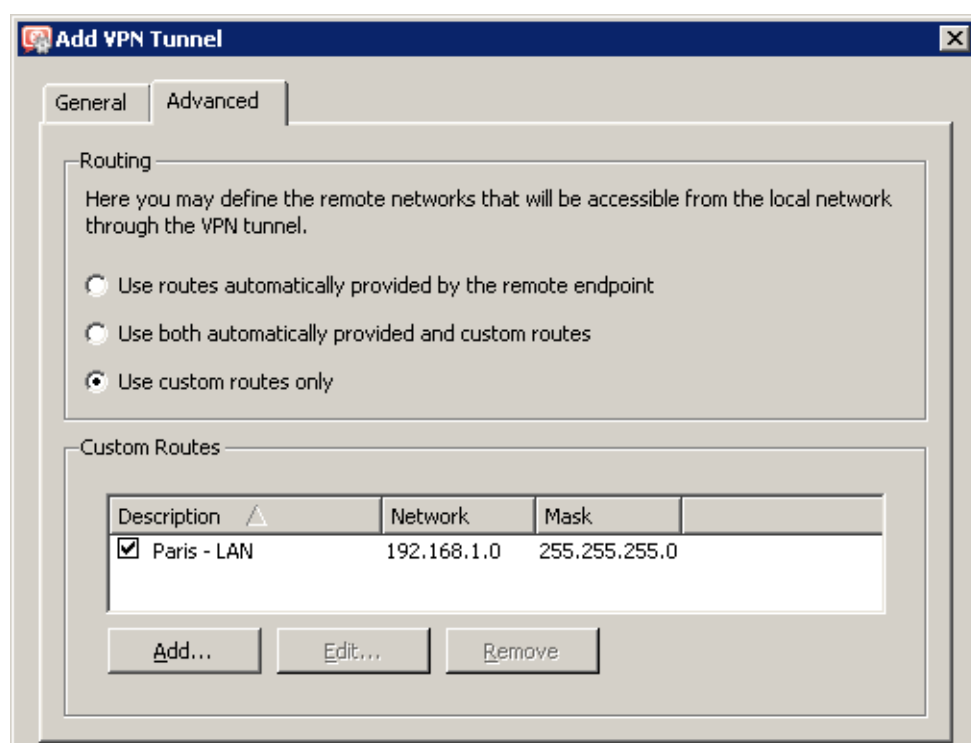

Figure 23.41 The headquarters — definition of VPN tunnel for the Paris filial

On the *Advanced* tab, select the *Use custom routes only* option and set routes to the subnets at the remote endpoint of the tunnel (i.e. in the *Paris* filial).

7. Add the new VPN tunnels into the *Local Traffic* rule.

**Figure 23.42** The headquarters — routing configuration for the tunnel connected to the Paris filial

Name	Source	Destination	Service	Action	Translation
<input checked="" type="checkbox"/> Service Kerio VPN	Any	Firewall	Kerio VPN		
<input checked="" type="checkbox"/> Local traffic	Firewall All VPN clients Tunnel to London Tunnel to Paris Trusted/Local	Firewall All VPN clients Tunnel to London Tunnel to Paris Trusted/Local	Any		
<input checked="" type="checkbox"/> Firewall traffic	Firewall	Any	Any		

**Figure 23.43** Headquarter — final traffic rules

### Configuration of the London filial

1. Install *WinRoute* (version 6.1.0 or higher) at the default gateway of the filial's network.
2. Use *Network Rules Wizard* (see chapter 7.1) to configure the basic traffic policy in *WinRoute*. To keep the example as simple as possible, it is supposed that the access from the local network to the Internet is not restricted, i.e. that access to all services is allowed in step 4. In step 5 of the wizard, select the *Create rules for Kerio VPN server* option (setting of the *Create rules for Kerio Clientless SSL-VPN* option is not regarded here).

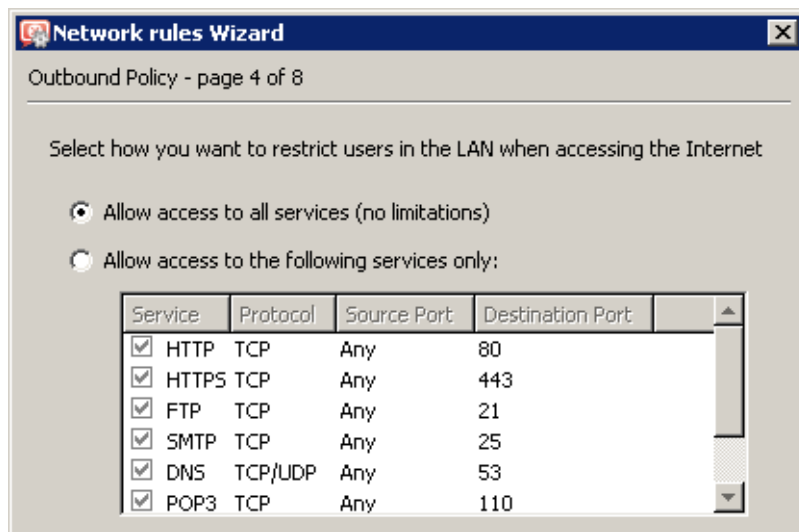

Figure 23.44 The London filial — no restrictions are applied to accessing the Internet from the LAN

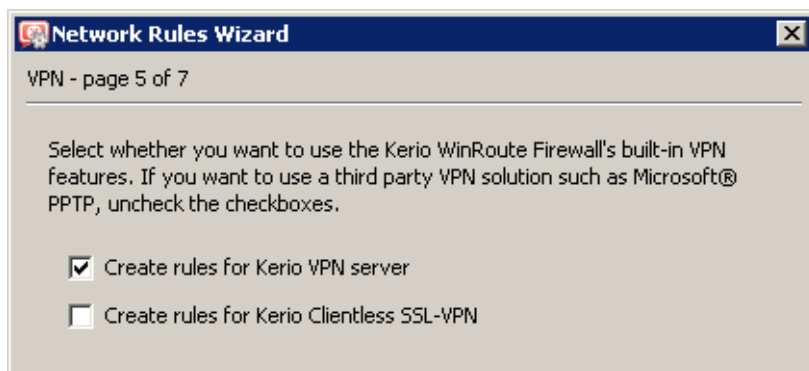

Figure 23.45 The London filial office — creating default traffic rules for Kerio VPN

This step will create rules for connection of the VPN server as well as for communication of VPN clients with the local network (through the firewall).

3. Customize DNS configuration as follows:
  - In configuration of the *DNS Forwarder* in *WinRoute*, specify DNS servers to which DNS queries which are not addressed to the *company.com* domain will be for-

warded (primary and secondary DNS server of the Internet connection provider by default).

Name	Source	Destination	Service	Action	Translation
<input checked="" type="checkbox"/> Service Kerio VPN	Any	Firewall	Kerio VPN	✓	
<input checked="" type="checkbox"/> Local traffic	Firewall All VPN clients Trusted/Local	Firewall All VPN clients Trusted/Local	Any	✓	
<input checked="" type="checkbox"/> Firewall traffic	Firewall	Any	Any	✓	

Figure 23.46 The London filial office — default traffic rules for Kerio VPN

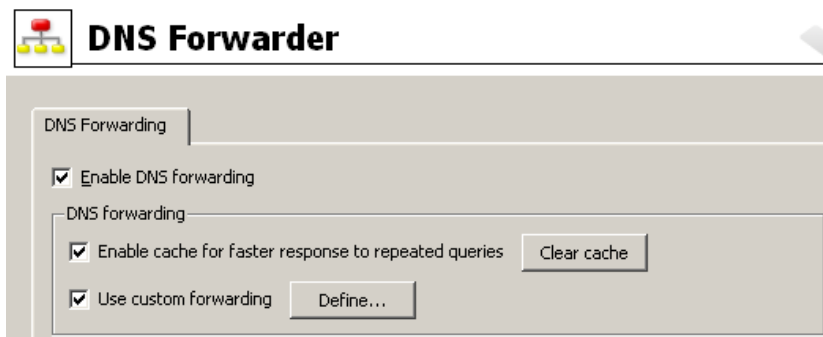

Figure 23.47 The London filial office — DNS forwarder configuration

- Enable the *Use custom forwarding* option and define rules for names in the `company.com` and `filial2.company.com` domains. To specify the forwarding DNS server, always use the IP address of the *WinRoute* host's inbound interface connected to the local network at the remote side of the tunnel.

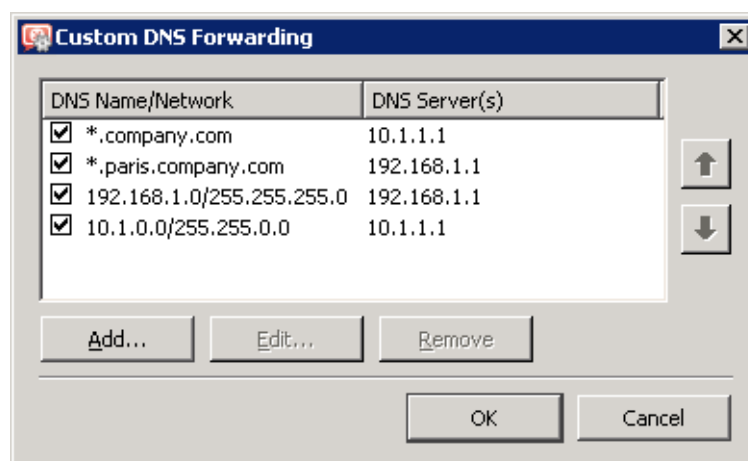

Figure 23.48 The London filial office — DNS forwarding settings

- Set the IP address of this interface (172.16.1.1) as a primary DNS server for the *WinRoute* host's interface connected to the *LAN 1* local network. It is not necessary to set DNS at the interface connected to *LAN 2*.
  - Set the IP address 172.16.1.1 as a primary DNS server also for the other hosts.
4. Enable the VPN server and configure its SSL certificate (create a self-signed certificate if no certificate provided by a certification authority is available).

*Note:* The *VPN network* and *Mask* entries now include an automatically selected free subnet. Check whether this subnet does not collide with any other subnet in the headquarters or in the filials. If it does, specify a free subnet.

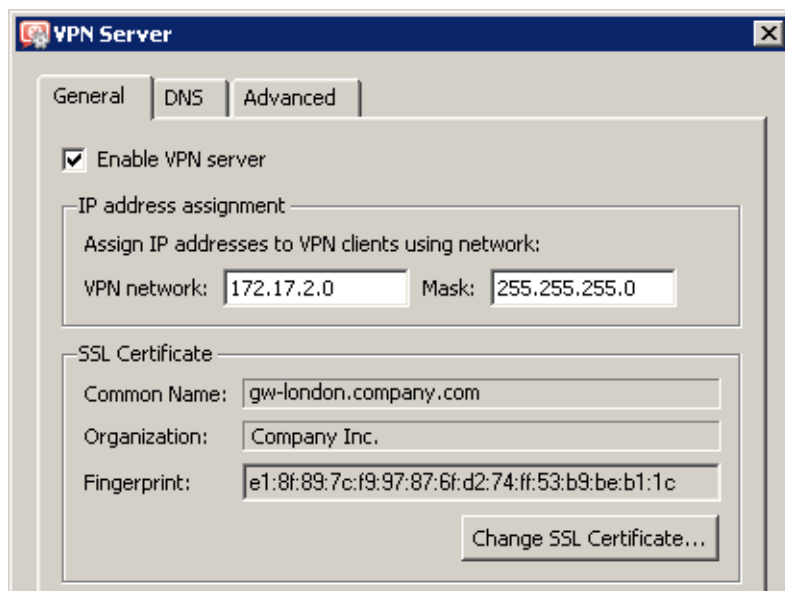

Figure 23.49 The London filial office — VPN server configuration

For a detailed description on the VPN server configuration, refer to chapter [23.1](#).

5. Create an active endpoint of the VPN tunnel which will connect to the headquarters server (*newyork.company.com*). Use the fingerprint of the VPN server of the headquarters as a specification of the fingerprint of the remote SSL certificate.

On the *Advanced* tab, select the *Use custom routes only* option and set routes to *headquarters'* local networks.

At this point, connection should be established (i.e. the tunnel should be created). If connected successfully, the *Connected* status will be reported in the *Adapter info* column for both ends of the tunnel. If the connection cannot be established, we recommend you to check the configuration of the traffic rules and test availability of the remote server — in

our example, the ping `gw-newyork.company.com` command can be used at the London branch office server.

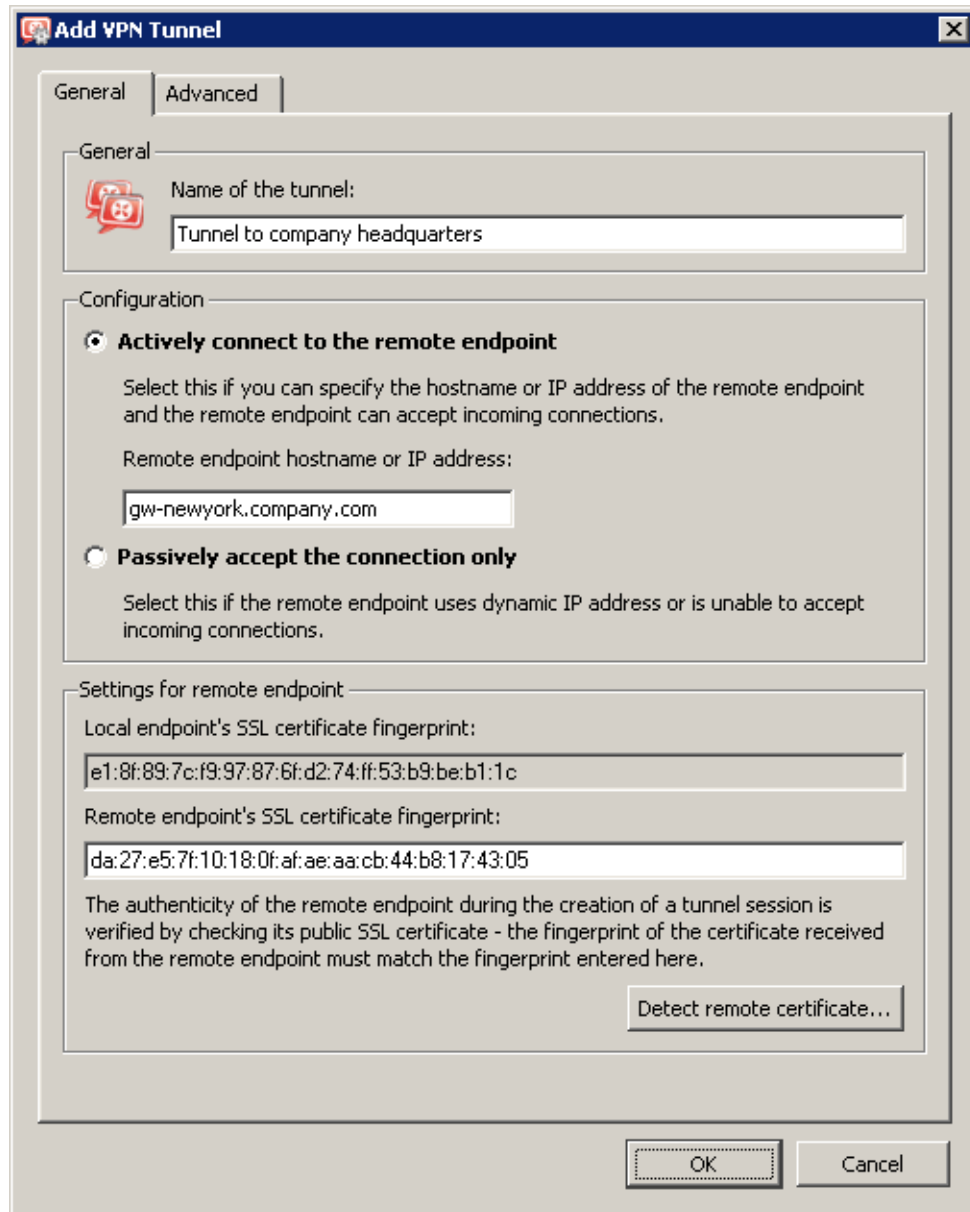
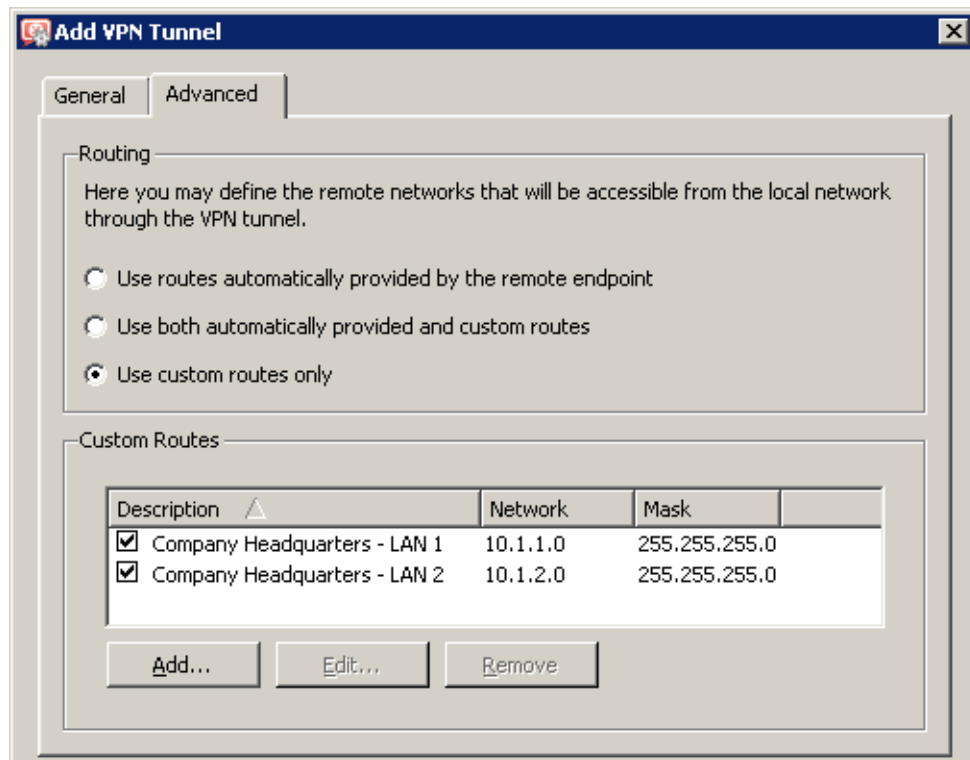

Figure 23.50 The London filial office — definition of VPN tunnel for the headquarters

**Figure 23.51** The London filial — routing configuration for the tunnel connected to the headquarters

6. Create a passive endpoint of the VPN tunnel connected to the *Paris* filial. Use the fingerprint of the VPN server of the *Paris* filial office as a specification of the fingerprint of the remote SSL certificate.

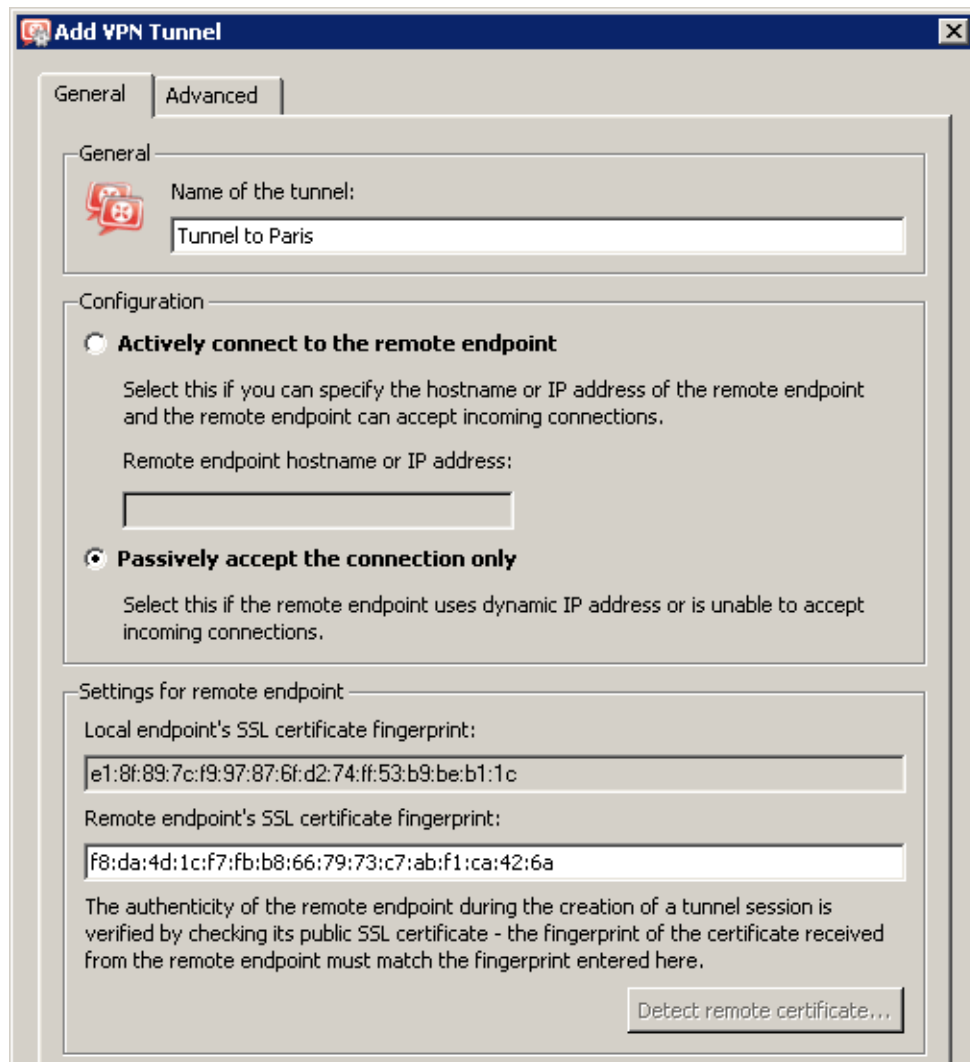
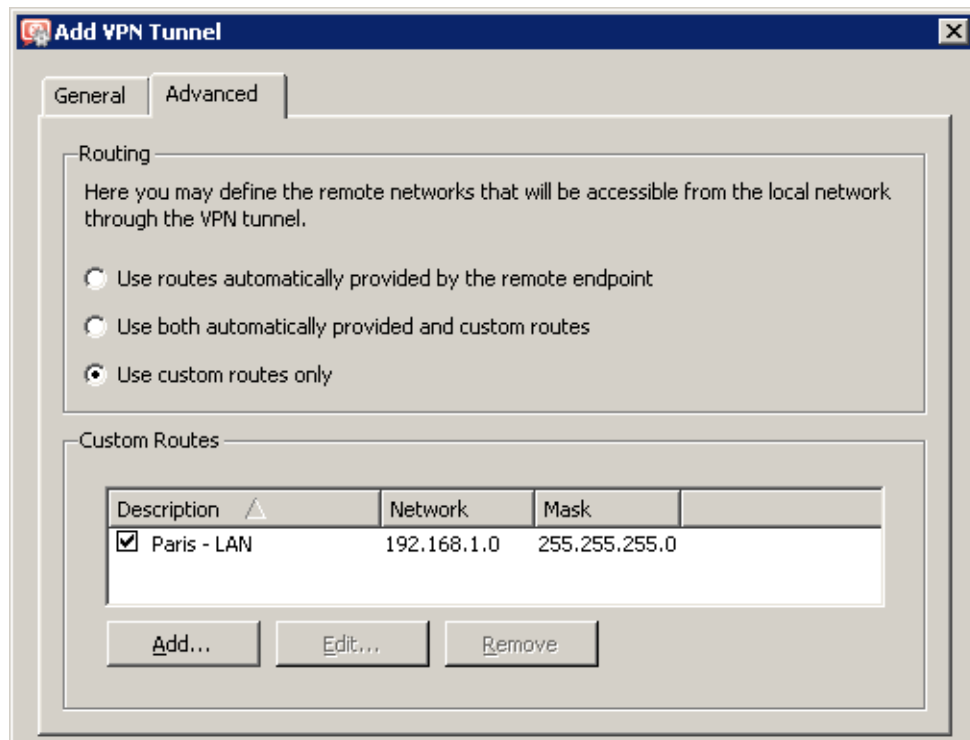

Figure 23.52 The London filial office — definition of VPN tunnel for the Paris filial office

On the *Advanced* tab, select the *Use custom routes only* option and set routes to *Paris'* local networks.

7. Add the new VPN tunnels into the *Local Traffic* rule. It is also possible to remove the *Dial-In* interface and the *VPN clients* group from this rule (supposing that all VPN clients connect to the headquarters' server).

**Figure 23.53** The London filial — routing configuration for the tunnel connected to the Paris branch office

Name	Source	Destination	Service	Action	Translation
<input checked="" type="checkbox"/> Service Kerio VPN	Any	Firewall	Kerio VPN	✓	
<input checked="" type="checkbox"/> Local traffic	Firewall Tunnel to company headquarters Tunnel to Paris Trusted/Local	Firewall Tunnel to company he Tunnel to Paris Trusted/Local	Any	✓	
<input checked="" type="checkbox"/> Firewall traffic	Firewall	Any	Any	✓	

**Figure 23.54** The London filial office — final traffic rules

### Configuration of the Paris filial

1. Install *WinRoute* (version 6.1.0 or higher) at the default gateway of the filial's network.
2. Use *Network Rules Wizard* (see chapter 7.1) to configure the basic traffic policy in *WinRoute*. To keep the example as simple as possible, it is supposed that the access from the local network to the Internet is not restricted, i.e. that access to all services is allowed in step 4.

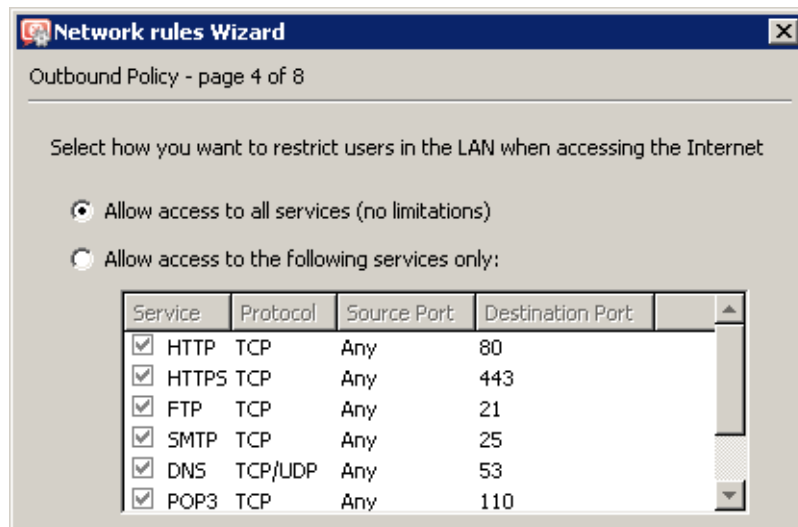

Figure 23.55 The Paris filial — no restrictions are applied to accessing the Internet from the LAN

In this case, it would be meaningless to create rules for the *Kerio VPN server* and/or the *Kerio Clientless SSL-VPN*, since the server uses a dynamic public IP address). Therefore, leave these options disabled in step 5.

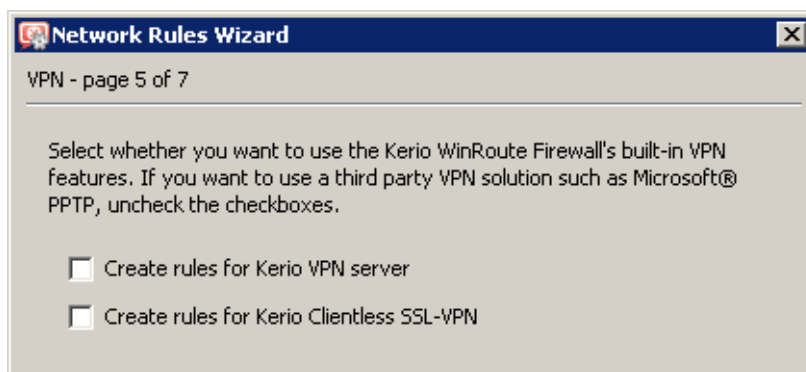

Figure 23.56 The Paris filial — default rules for Kerio VPN will not be created

## 3. Customize DNS configuration as follows:

- In configuration of the *DNS Forwarder* in *WinRoute*, specify DNS servers to which DNS queries which are not addressed to the *company.com* domain will be forwarded (primary and secondary DNS server of the Internet connection provider by default).

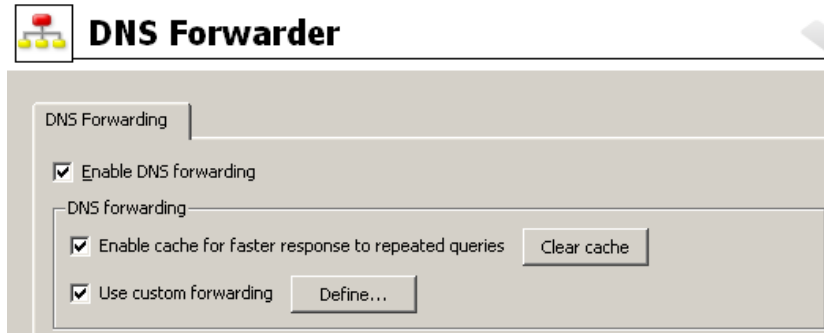

Figure 23.57 The Paris filial office — DNS forwarder configuration

- Enable the *Use custom forwarding* option and define rules for names in the *company.com* and *filial1.company.com* domains. Specify the server for DNS forwarding by the IP address of the remote firewall host's interface (i.e. interface connected to the local network at the other end of the tunnel).

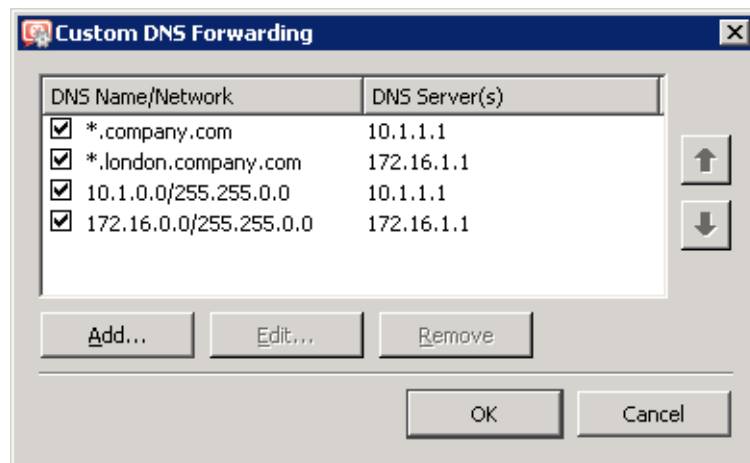
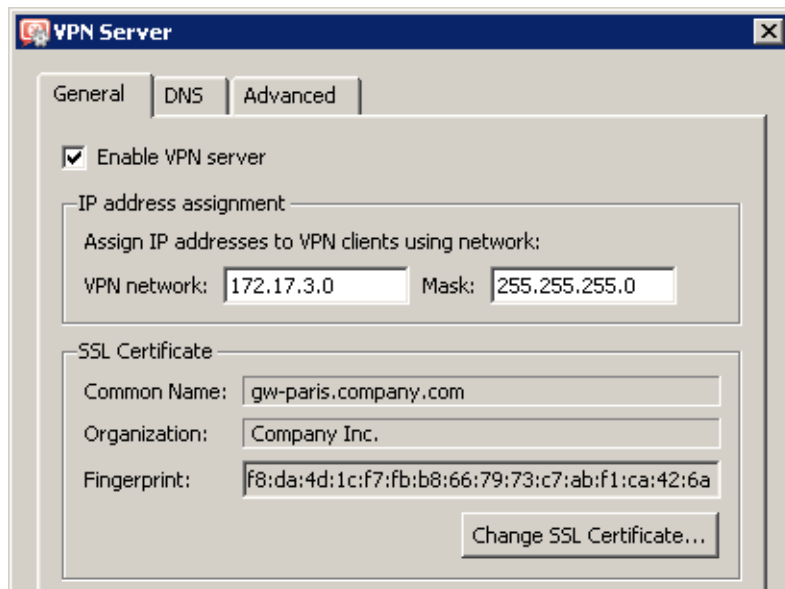

Figure 23.58 The Paris filial office — DNS forwarding settings

- Set the IP address of this interface (172.16.1.1) as a primary DNS server for the *WinRoute* host's interface connected to the *LAN 1* local network. It is not necessary to set DNS at the interface connected to *LAN 2*.
  - Set the IP address 172.16.1.1 as a primary DNS server also for the other hosts.
4. Enable the VPN server and configure its SSL certificate (create a self-signed certificate if no certificate provided by a certification authority is available).

*Note:* The *VPN network* and *Mask* entries now include an automatically selected free subnet. Check whether this subnet does not collide with any other subnet in the headquarters or in the filials. If it does, specify a free subnet.

**Figure 23.59** The Paris filial office — VPN server configuration

For a detailed description on the VPN server configuration, refer to chapter [23.1](#).

5. Create an active endpoint of the VPN tunnel which will connect to the headquarters server (newyork.company.com). Use the fingerprint of the VPN server of the headquarters as a specification of the fingerprint of the remote SSL certificate.

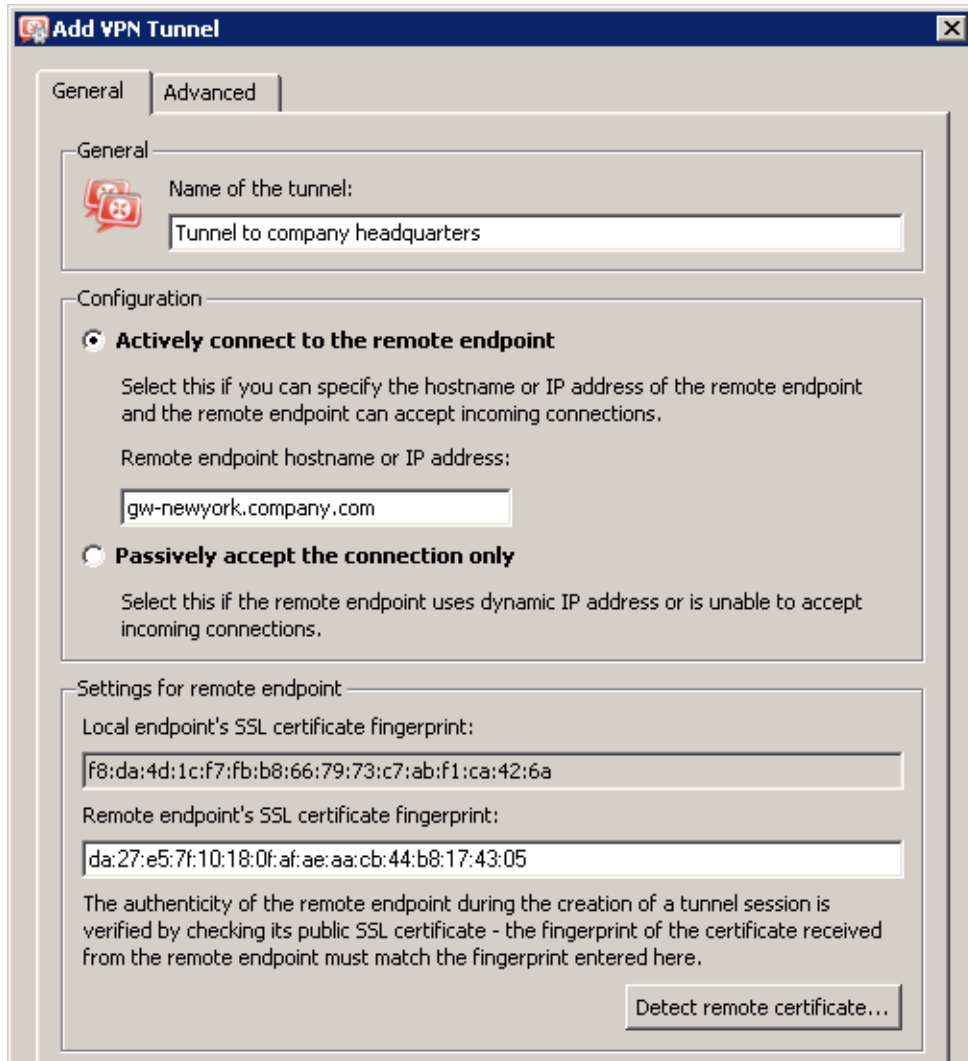
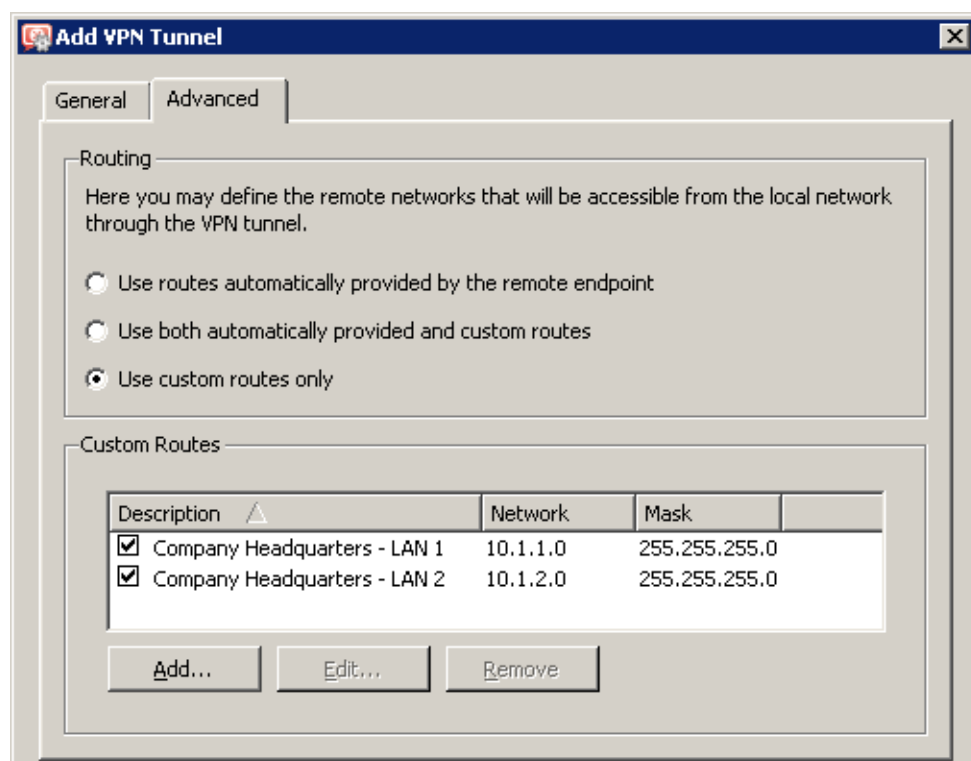

Figure 23.60 The Paris filial office — definition of VPN tunnel for the headquarters

On the *Advanced* tab, select the *Use custom routes only* option and set routes to *headquarters'* local networks.

At this point, connection should be established (i.e. the tunnel should be created). If connected successfully, the *Connected* status will be reported in the *Adapter info* column for both ends of the tunnel. If the connection cannot be established, we recommend you to check the configuration of the traffic rules and test availability of the remote server — in our example, the `ping gw-sanfrancisco.company.com` command can be used at the

Paris branch office server.

**Figure 23.61** The Paris filial — routing configuration for the tunnel connected to the headquarters

6. Create an active endpoint of the tunnel connected to *London* (server gw-london.company.com). Use the fingerprint of the VPN server of the *London* filial office as a specification of the fingerprint of the remote SSL certificate.

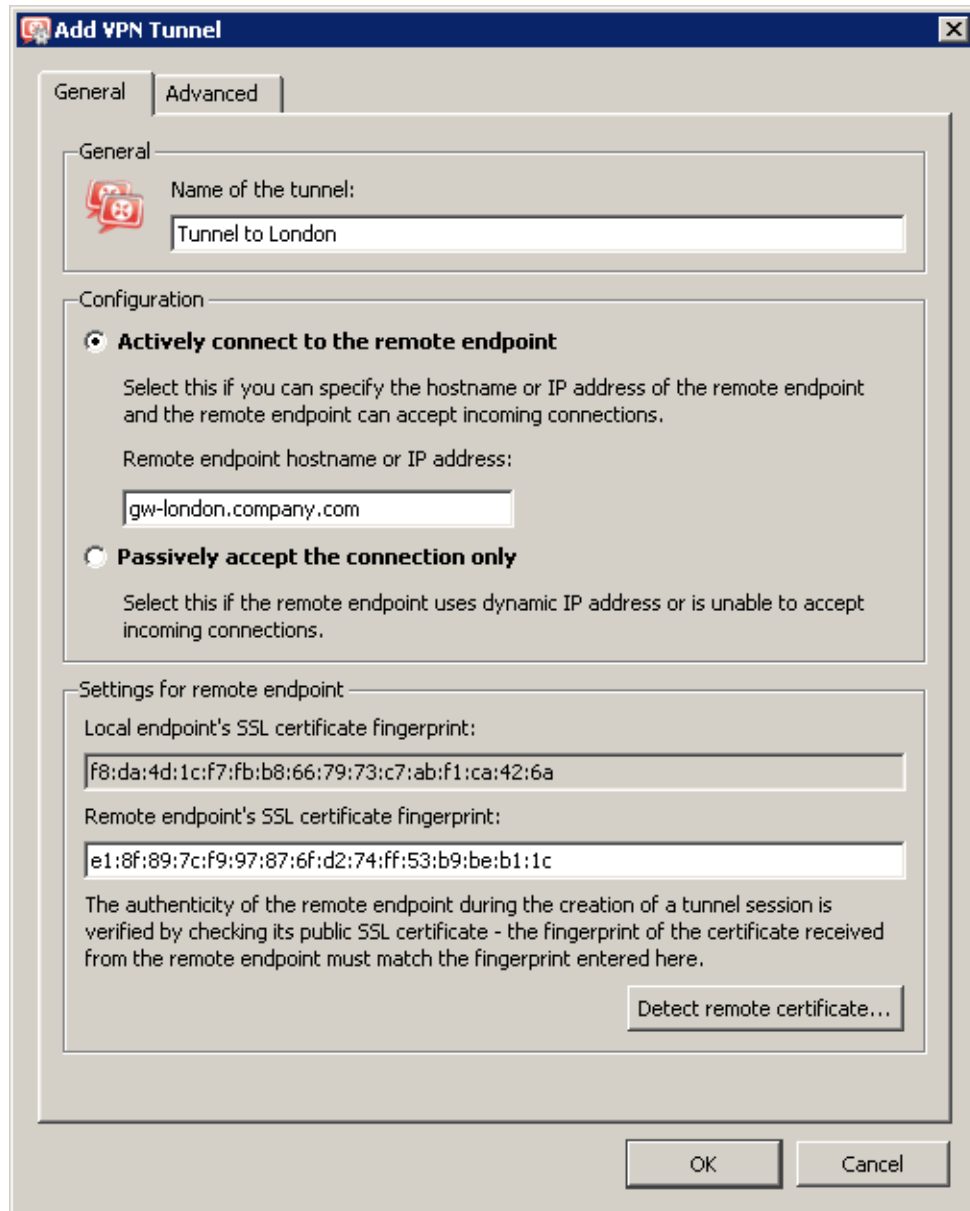
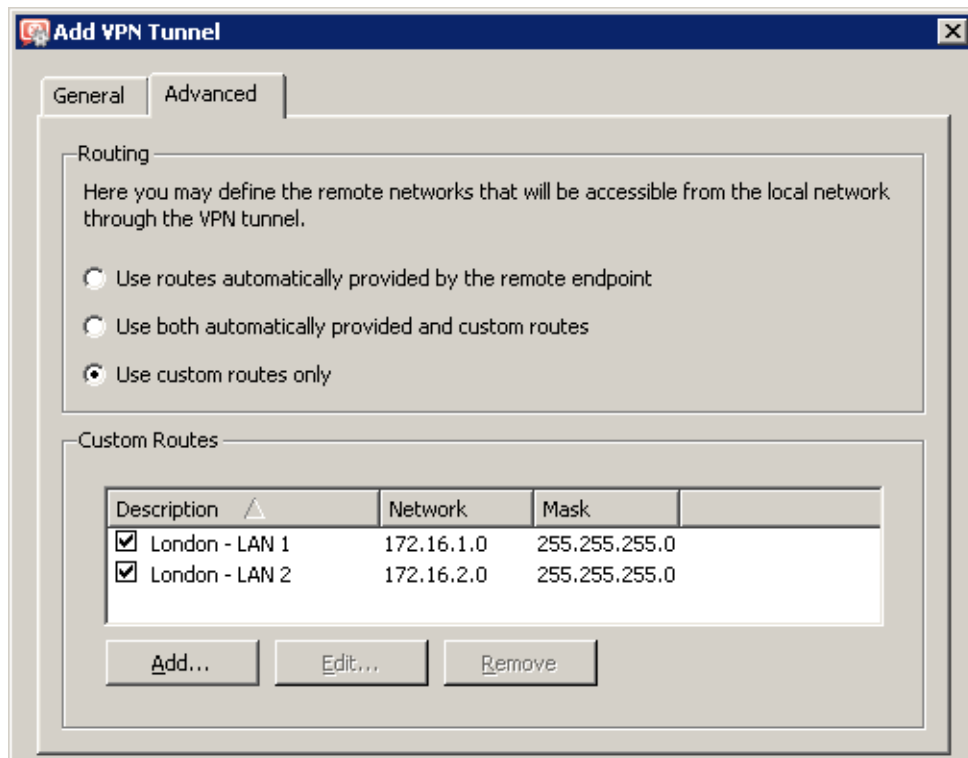

Figure 23.62 The Paris filial office — definition of VPN tunnel for the London filial office

On the *Advanced* tab, select the *Use custom routes only* option and set routes to *London's* local networks.

Like in the previous step, check whether the tunnel has been established successfully, and check reachability of remote private networks (i.e. of local networks in the *London* filial).

7. Add the new VPN tunnels into the *Local Traffic* rule. It is also possible to remove the *Dial-In* interface and the *VPN clients* group from this rule (VPN clients are not allowed to

**Figure 23.63** The Paris filial — routing configuration for the tunnel connected to the London branch office

Name	Source	Destination	Service	Action	Translation
<input checked="" type="checkbox"/> Service Kerio VPN	Any	Firewall	Kerio VPN		
<input checked="" type="checkbox"/> Local traffic	Firewall Tunnel to company headquarters Tunnel to London Trusted/Local	Firewall Tunnel to company head Tunnel to London Trusted/Local	Any		
<input checked="" type="checkbox"/> Firewall traffic	Firewall	Any	Any		

**Figure 23.64** The Paris filial office — final traffic rules

connect to this branch office).

### VPN test

The VPN configuration has been completed by now. At this point, it is recommended to test reachability of the remote hosts in the other remote networks (at remote endpoints of individual tunnels).

For example, the `ping` or/and `tracert` operating system commands can be used for this testing.

## Chapter 24

# Kerio Clientless SSL-VPN

---

*Kerio Clientless SSL-VPN* (thereinafter “*SSL-VPN*”) is a special interface used for secured remote access to shared items (files and folders) in the network protected by *WinRoute* via a web browser.

To a certain extent, the *SSL-VPN* interface is an alternative to *Kerio VPN Client* (see chapter 23). Its main benefit is that it enables an immediate access to a remote network from any location without any special application having been installed and any configuration having been performed (that’s the reason for calling it *clientless*). The main disadvantage of this alternative is that network connections are not transparent. *SSL-VPN* is, in a manner, an alternative to the *My Network Places* system tool ) — it does not enable access to web servers or other services in a—remote network.

*SSL-VPN* is suitable for an immediate access to shared files in remote networks in such environments where it is not possible or useful to use *Kerio VPN Client*.

### 24.1 Configuration of WinRoute’s SSL-VPN

Usage of *SSL-VPN* is conditioned by membership of the *WinRoute* host in the corresponding domain (*Windows NT* or *Active Directory*). User accounts that will be used for connections to *SSL-VPN* must be authenticated at the domain (it is not possible to use local authentication). This implies that *SSL-VPN* cannot be used for accessing shared items in multiple domains or to items at hosts which are not members of any domain.

#### *SSL-VPN configuration*

The *SSL-VPN* interface can be enabled/disabled on the *Web Interface* → *SSL-VPN* in the *Configuration* → *Advanced Options* section.

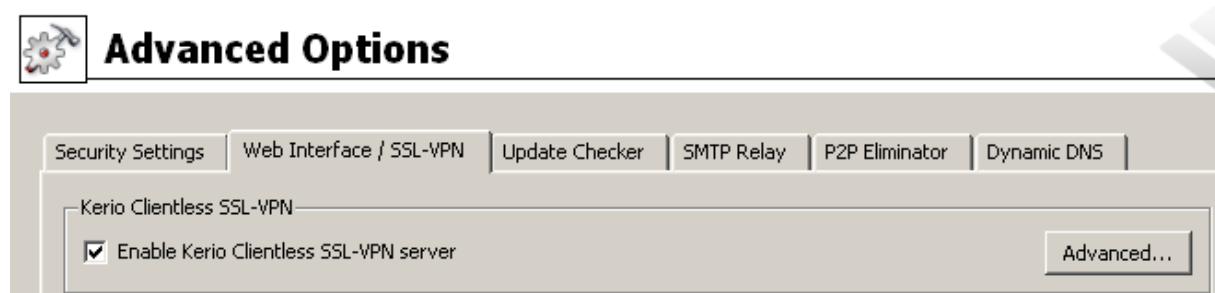

Figure 24.1 Configuration of the SSL-VPN interface

Click *Advanced* to open a dialog where port and SSL certificate for *SSL-VPN* can be set.

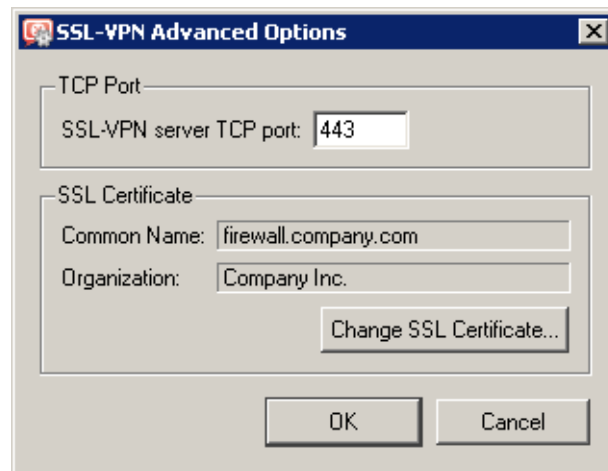

Figure 24.2 Setting of TCP port and SSL certificate for SSL-VPN

*SSL-VPN*'s default port is port 443 (standard port of the *HTTPS* service).

Click *Change SSL Certificate* to create a new certificate for the *SSL-VPN* service or to import a certificate issued by a trustworthy certification authority. When created, the certificate is saved as `sslvpn.crt` and the corresponding private key as `sslvpn.key`. The process of creating/importing a certificate is identical as the one for *WinRoute*'s interface or the VPN server, addressed in detail in chapter [11.1](#).

---

### Hint

---

Certificates for particular server name issued by a trustworthy certification authority can also be used for the Web interface and the VPN server — it is not necessary to use three different certificates.

---

### Allowing access from the Internet

Access to the *SSL-VPN* interface from the Internet must be allowed by defining a traffic rule allowing connection to the firewall's *HTTPS* service. For details, see chapter [7.4](#).

Name	Source	Destination	Service	Action	Translation
<input checked="" type="checkbox"/> Kerio SSL-VPN	Any	Firewall	HTTPS	✓	

Figure 24.3 Traffic rule allowing connection to the SSL-VPN interface

*Note:* If the port for *SSL-VPN* interface is changed, it is also necessary to modify the *Service* item in this rule!

## 24.2 Usage of the SSL-VPN interface

For access to the interface, most of common graphical web browsers can be used (however, we recommend to use *Internet Explorer* version 6.0 or *Firefox/SeaMonkey* with the core version 1.3 and later). Specify URL in the browser in the

`https://server/`

format, where `server` represents the DNS name or IP address of the *WinRoute* host. If *SSL-VPN* uses another port than the default port for *HTTPS* (443), it is necessary to specify the used port in the URL, e.g.

`https://server:12345/`

Upon a connection to the server, the *SSL-VPN* interface's welcome page is displayed localized to the language set in the browser. If the language defined as preferred is not available, the English version will be used.

For access to the network by *SSL-VPN*, authentication to the particular domain at the login page by username and password is required. Any operations with shared files and folders are performed under the identity of the user currently logged in.

Figure 24.4 Clientless SSL-VPN — login dialog

Method of specification of the login name depends on the configuration of the particular user account in *WinRoute* (see chapter [15](#)):

- If an account is defined in the local user database, the username must be specified without the domain (e.g. `jsmith`).

### Warning

Only accounts authenticated in *Active Directory* or *Windows NT* domain (*NT/Kerberos 5* authentication) can be used for access to the *SSL-VPN* interface. Accounts authenticated only in *WinRoute* (*Internal user database* authentication) cannot be used to access *SSL-VPN*. For details on local user accounts, refer to chapter [15.2](#).

- If it is a mapped *Active Directory* domain which is set as primary (or if only one domain is mapped), it is possible to specify username either leaving out the domain (`jdolittle`) or with the domain (`jdolittle@company.com`).

- If it is a mapped *Active Directory* domain which is not set as primary, the domain must be included in the username specification (e.g. sidneywashington@usoffice.company.com).

### Handling files and folders

The way the *SSL-VPN* interface is handled is similar to how the *My Network Places* system window is used.

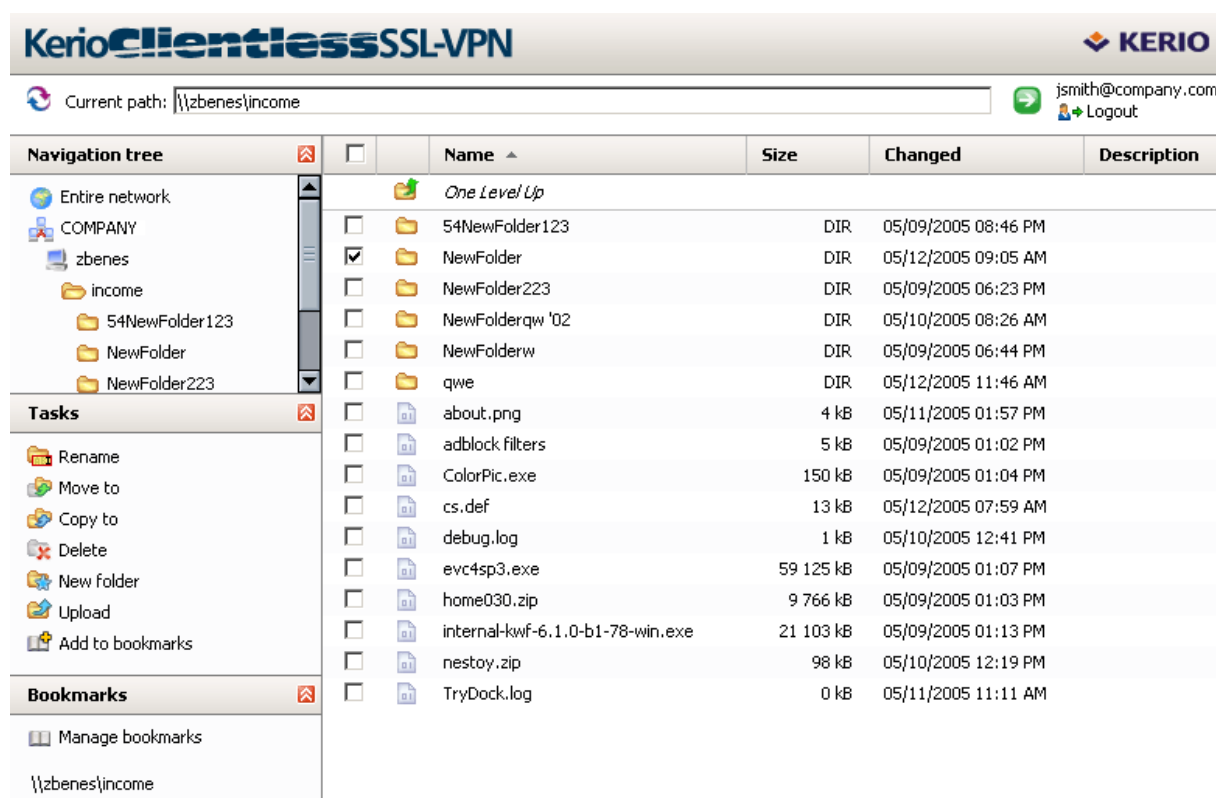

Figure 24.5 Clientless SSL-VPN — main page

At the top of the page, an entry is available, where location of the demanded shared item (so called *UNC path*) can be specified — for example:

```
\\server\folder\subfolder
```

The path may be specified regularly even if folder or/and file names include blank spaces — for example:

```
\\server\my folder\my file.doc
```

All shared items in the domain can be browsed using a so called navigation tree on the left. The navigation tree is linked to the entry (this means that in the entry, the path associated with the selected item in the tree is displayed, and vice versa — if a path is entered in the line, a corresponding item is selected in the tree).

Right under the navigation tree, actions available for the specified location (i.e. for the selected item or folder) is provided. The basic functions provided by the *SSL-VPN* interface are download of a selected file to the local host (the host where the user's browser is running) and uploading a file from the local host to a selected location in the remote domain (the user must have write rights for the destination). Downloading or uploading of more than one file or of entire folders is not possible.

For files and folders, any standard functions, such as copying, renaming, moving and removals, are still available. Files and folders can be copied or moved within the frame of shared files in the particular domain. In the current path, new folders can be created and empty folders can be removed.

### ***Antivirus control***

If at least one antivirus is enabled in *WinRoute* (see chapter [13](#)), all files transferred by the *SSL-VPN* interface can be scanned for viruses.

In default configuration, only files uploaded to hosts in remote private networks are scanned. For connection speed reasons, files downloaded to local hosts from remote networks are not scanned by antiviruses (files downloaded from private networks are considered as trustworthy). Settings of antivirus check can be changed in antivirus configuration — see chapter [13.5](#).

### ***Bookmarks***

For quick access to frequently used network items, so called bookmarks can be created. Bookmarks work on principles similar to the *Favorites* tool in *Windows* operating systems.

The *Add to bookmarks* option creates a new bookmark for the current path (the path displayed in the URL entry). It is recommended to label by a short unique name — this will help you with the bookmarks maintenance, especially if more bookmarks are used. If the name is not specified, the bookmark will be listed in the list of bookmarks under the UNC path.

The *Folder administration* option allows editing or removing of created bookmarks as well as creating of a new bookmark for any path (folder). The destination path can be specified manually or it can be browsed in the folder tree and it is also possible to use an existing bookmark as a starting point.

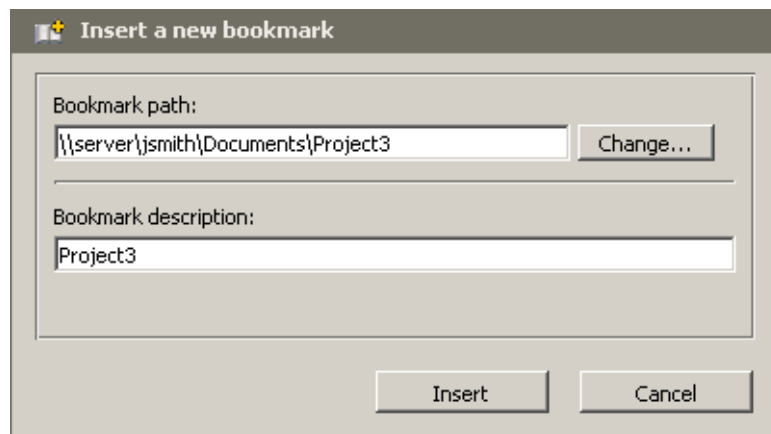

Figure 24.6 Clientless SSL-VPN — new bookmark

### Examples of operations with files and folders

In this section, several examples of manipulation with files and folders via the *SSL-VPN* interface.

#### Creating folders

The dialog allows creating of a new folder in the specified location. By default, the current path specified in the URL line is indicated. However, it is possible to enter a new path.

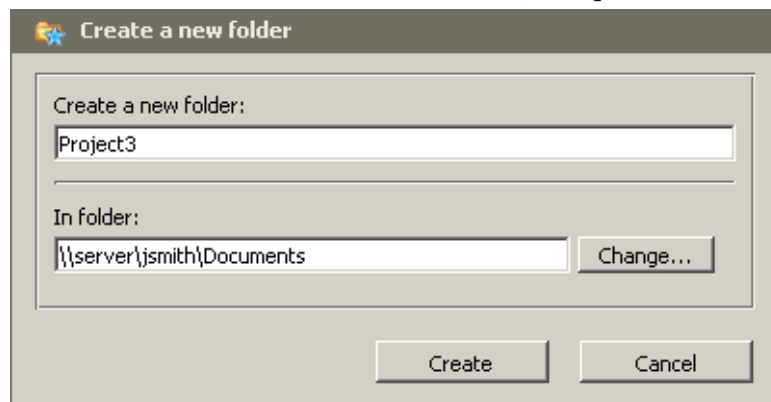

Figure 24.7 Clientless SSL-VPN — new folder

Use the *Edit* button to select a new path (folder) where the new folder will be created:

- use a bookmark,
- select it in the folder tree.

#### Renaming a file or a folder

Renaming is very simple — use the dialog to specify a new name for the selected folder or file.

#### Copying or moving files/folders

The *SSL-VPN* interface allows copying or moving of any number of files or/and folders at a time. First, select files and folders by checking the fields next to their names (checking of the field in the header selects all files and folders in the current location).

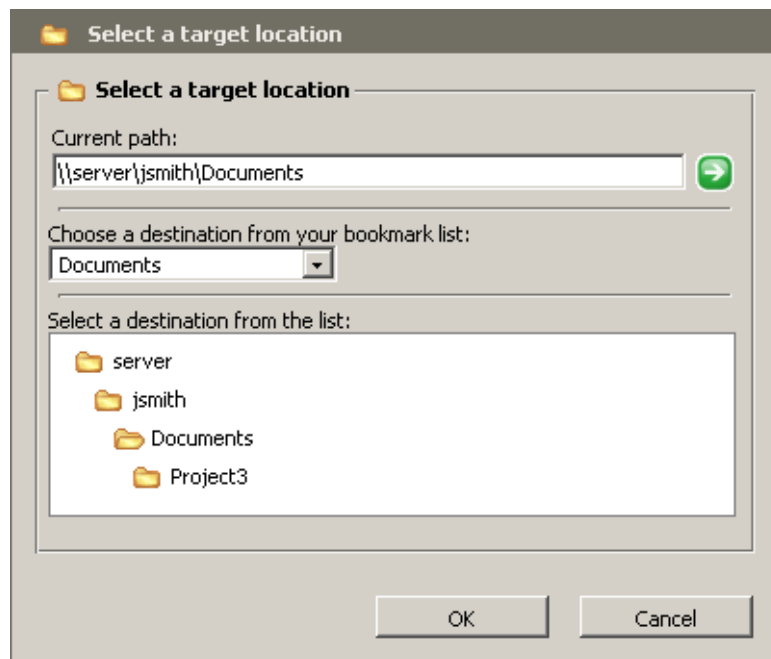

Figure 24.8 Clientless SSL-VPN — destination path (folder) selection

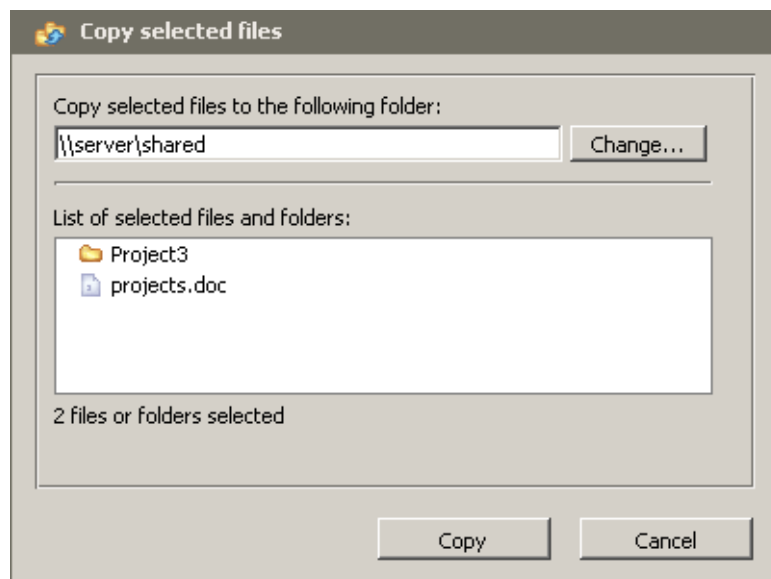

Figure 24.9 Clientless SSL-VPN — copying or moving of files/folders

In the copy/move dialog, specify the destination path (folder) or select it in the tree or it is also possible to use a bookmark (see above).

### Moving of files / folders

It is also possible to remove any number of folders or/and files as well as all files and folders in the current path.

### Downloading files

Downloading of files from remote shared folders to the local host is performed in the same way as usual downloading of files from web pages. Simply click on a file to open

a standard download dialog.

It is not possible to download whole folders or multiple files at a time.

### Uploading files

The upload dialog allows selection of a destination folder (by default, the folder which is currently opened in the *SSL-VPN* interface is set). Destination folder can be specified manually, selected in the folder tree or loaded from a bookmark (see above).

Use the *File* entry to specify full path to a local file. Files can be also selected by using the *Browse...* button (click this link to open the standard system dialog for opening of a file).

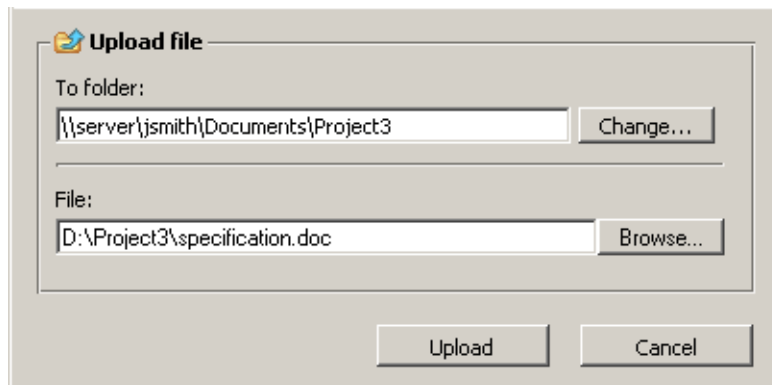

**Figure 24.10** Clientless SSL-VPN — uploading files to shared folders

It is not possible to upload whole folders or multiple files at a time.

## Chapter 25

# Specific settings and troubleshooting

---

This chapter provides description of advanced features and specific configurations of the firewall. It also includes helpful guidelines for solving of issues which might occur when you use *WinRoute* in your network.

### 25.1 Configuration Backup and Transfer

For cases when it is necessary to reinstall the firewall's operating system (e.g. when new hardware is deployed), it is possible to back-up *WinRoute*'s configuration including the major part of status information and use the back-up for your new *WinRoute* installation. This may save significant amount of your time as well as help you avoid solution of problems you have already figured out.

#### *Configuration files*

All *WinRoute* configuration data is stored in the following files under the same directory where *WinRoute* is installed

(the typical path is C:\Program Files\Kerio\WinRoute Firewall).

The following files are included:

#### **winroute.cfg**

Chief configuration file

#### **UserDB.cfg**

Information about groups and user accounts.

#### **host.cfg**

Preferences for backs-up of configuration, user accounts data, DHCP server database, etc.

#### **logs.cfg**

Log configurations

*Note:* The data in these files are saved in XML format so that it can be easily modified by an advanced user or generated automatically using another application.

Files in the following directories are also considered as configuration data:

#### **dbSSL**

An automatically generated SSL certificate generated for traffic between the *WinRoute Firewall Engine* and the *Administration Console*.

For details on traffic between the *WinRoute Firewall Engine* and the *Administration Console*, refer to *Kerio Administration Console — Help* (<http://www.kerio.com/kwf-manual>).

### **sslcert**

SSL certificates for all components using SSL for traffic encryption (i.e. the web interface, VPN server and the *Clientless SSL-VPN* interface).

### **license**

If *WinRoute* has already been registered, the `license` folder includes a license key file (including registered trial versions). If *WinRoute* has not been registered yet, the `license` folder is empty.

### **Status files**

In addition, *WinRoute* generates other files and directories where certain status information is saved:

Files:

#### **Cache.CFS**

Current *ISS OrangeWeb Filter*'s cache data (see chapter [12.4](#)).

#### **dnscache.cfg**

DNS files stored in *DNS forwarder*'s cache (see chapter [8.1](#)).

#### **leases.cfg**

IP addresses assigned by the DHCP server.

This file keeps all information available on the *Leases* tab of the *Configuration → DHCP server* section (refer to chapter [8.2](#)).

#### **ofclient.cfg**

Current *ISS OrangeWeb Filter* configuration data (see chapter [12.4](#)).

This file is generated automatically in accordance with *ISS OrangeWeb Filter* settings made in the main configuration file (`winroute.cfg`) and it is refreshed upon any change of these settings.

#### **stats.cfg**

Interface statistics (see chapter [20.2](#)) and user statistics (see chapter [20.1](#)) data.

#### **vpnleases.cfg**

IP addresses assigned to VPN clients (see chapter [23.2](#)).

Directories:

### **logs**

The `logs` directory stores all *WinRoute* logs (see chapter [22](#)).

**star**

The **star** directory includes a complete database for statistics of the *WinRoute* web interface.

***Handling configuration files***

We recommend that *WinRoute Firewall Engine* be stopped prior to any manipulation with the configuration files (backups, recoveries, etc.)! Information contained within these files is loaded and saved only upon starting or stopping the MailServer. All changes to the configuration performed while the *Engine* is running are only stored in memory. All modifications done during *Engine* performance will be overwritten by the configuration in the system memory when the *Engine* is stopped.

***Configuration backup recovery***

Configuration can be backed-up by copying all the previously described configuration and/or status files.

To recover configuration through backed-up data (typically this need may arise when *WinRoute* is installed to a new workstation or when the operating system is being reinstalled), follow these steps:

1. Perform *WinRoute* installation on a required machine (refer to chapter [2.3](#)).
2. Stop *WinRoute Firewall Engine*.
3. Into the *WinRoute* directory  
(the typical path is C:\Program Files\Kerio\WinRoute Firewall)  
copy files `host.cfg`, `logs.cfg`, `UserDB.cfg` and `winroute.cfg` from the back-up
4. Copy license and SSL certificate subdirectories (`license`, `sslcert` and `dbSSL`).
5. Copy all files and directories with status information (files `Cache.CFS`, `dnscache.cfg`, `leases.cfg`, `ofclient.cfg`, `stats.cfg`, `vpnclient.cfg` and directories `logs` and `star`).
6. Run *WinRoute Firewall Engine*.

At this stage, *WinRoute* detects the required configuration file. Within this process, unknown network interfaces (ones which are not defined in the `winroute.cfg` configuration file) will be detected in the system. Each network interface includes a unique (randomly generated) identifier in the operating system. It is almost not possible that two identifiers were identical.

To avoid setting up new interfaces and changing traffic rules, you can assign new identifiers to original interfaces in the `winroute.cfg` configuration file.

7. Stop *WinRoute Firewall Engine*.

8. Use a plaintext editor (e.g. *Notepad*) to open the `winroute.cfg` configuration file. Go to the following section:

```
<list name="Interfaces">
```

Scan this section for the original adapter. Find an identifier for a new interface in the new adapter's log and copy it to the original adapter. Remove the new interface's log.

---

### Example

---

Name of the local network interface is *LAN*. This network connection is labeled as *Local Area Connection* in the new operating system. Now, the following data can be found in the *Interfaces* section (only the essential parts are listed):

```
<listitem>
  <variable name="Id">
    \DEVICE\{7AC918EE-3B85-5A0E-8819-CBA57D4E11C7}
  </variable>
  <variable name="Name">LAN</variable>
  ...
</listitem>
<listitem>
  <variable name="Id">
    \DEVICE\{6BF377FB-3B85-4180-95E1-EAD57D5A60A1}
  </variable>
  <variable name="Name">Local Area Connection</variable>
  ...
</listitem>
```

Copy the *Local Area Connection* interface's identifier into the *LAN* interface. Remove the data for *Local Area Connection* (a relevant `listitem` section).

When all these changes are performed, the data in the configuration file relating to interface connected to the local network will be as follows:

```
<listitem>
  <variable name="Id">
    \DEVICE\{6BF377FB-3B85-4180-95E1-EAD57D5A60A1}
  </variable>
  <variable name="Name">LAN</variable>
  ...
</listitem>
```

---

9. Save the `winroute.cfg` file and run *WinRoute Firewall Engine*.

Now, the *WinRoute* configuration is identical with the original *WinRoute* configuration on the prior operating system.

*Note:* The method described above includes a complete “clone” of *WinRoute* on a new host. Some of the steps are optional — for example, if you do not wish to keep the current statistics, do not copy the `star` subdirectory.

## 25.2 Automatic user authentication using NTLM

*WinRoute* supports automatic user authentication by the NTLM method (authentication from Web browsers). Users once authenticated for the domain are not asked for username and password.

This chapter provides detailed description on conditions and configuration settings for correct functioning of NTLM.

### *General conditions*

The following conditions are applied to this authentication method:

1. *WinRoute Firewall Engine* is running as a service or it is running under a user account with administrator rights to the *WinRoute* host.
2. The server (i.e. the *WinRoute* host) belongs to a corresponding *Windows NT* or *Active Directory* (*Windows 2000/2003/2008*) domain.
3. Client host belongs to the domain.
4. User at the client host is required to authenticate to this domain (i.e. local user accounts cannot be used for this purpose).
5. The *NT domain / Kerberos 5* authentication method (see chapter [15.1](#)) must be set for the corresponding user account under *WinRoute*. NTLM cannot be used for authentication in the internal database.

### *WinRoute Configuration*

NTLM authentication of users from web browsers must be enabled in *Users → Authentication Options*. User authentication should be required when attempting to access web pages, otherwise enabling NTLM authentication is meaningless.

User authentication in the corresponding NT domain must be enabled.

- *For local user accounts* (including accounts imported manually or automatically from the domain) — at the bottom of the *Authentication Options* tab, NT authentication must be enabled and the corresponding NT domain must be set (e.g. COMPANY).

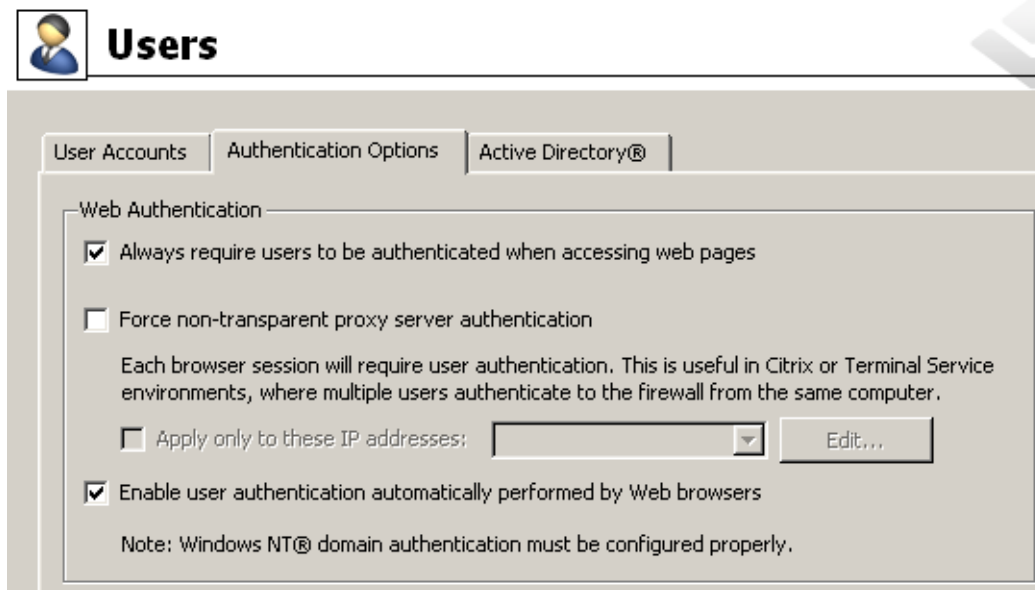

Figure 25.1 NTLM — user authentication options

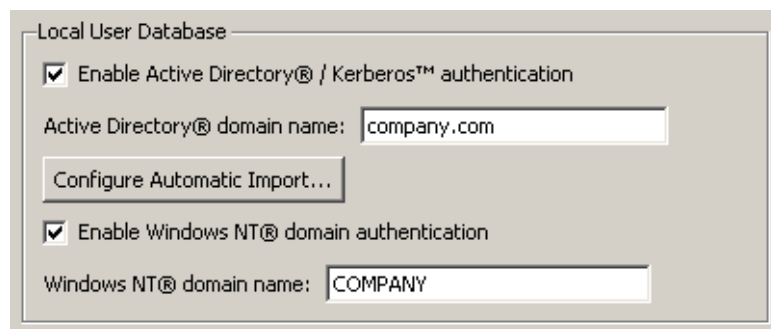

Figure 25.2 Setting of NT authentication for local user accounts

- *For mapped Active Directory domain* — the corresponding NT domain must be set in the particular domain's configuration on the *Active Directory* tab (for details, refer to chapter [15.4](#)).

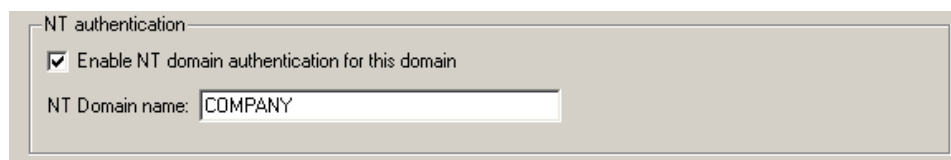

Figure 25.3 Setting of NTLM authentication for a mapped Active Directory domain

The configuration of the *WinRoute*'s web interface must include a valid DNS name of the server on which *WinRoute* is running (for details, see chapter [11.1](#)).

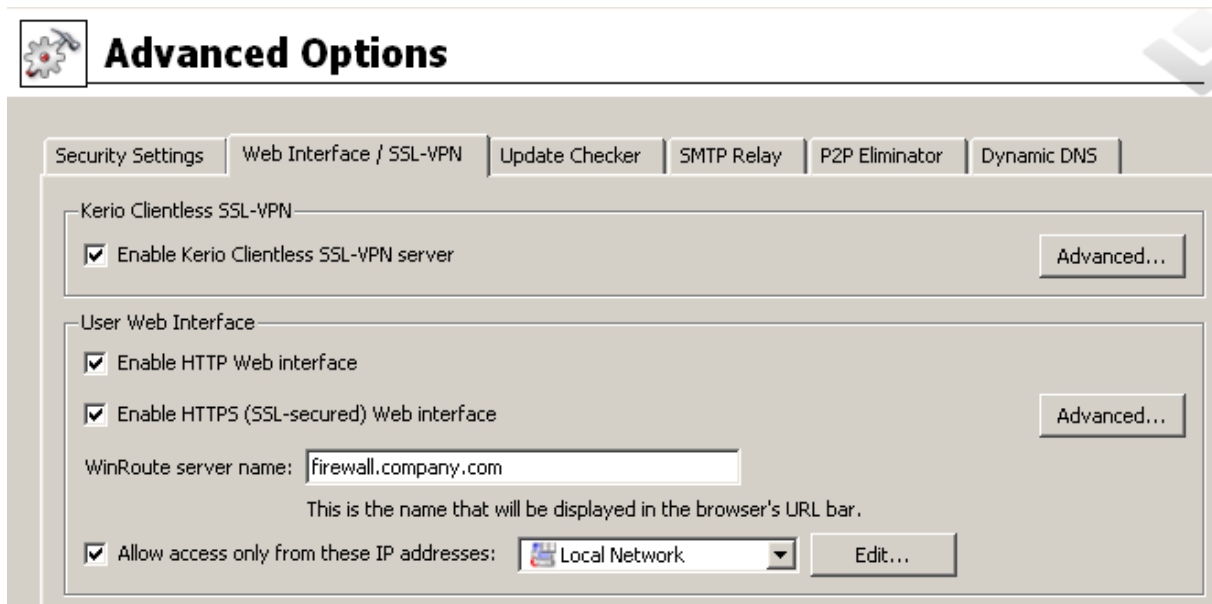

Figure 25.4 Configuration of WinRoute's Web Interface

### Web browsers

For proper functioning of NTLM, a browser must be used that supports this method. By now, the following browsers are suitable:

- *Internet Explorer* version 5.01 or later
- *Firefox* or *SeaMonkey* with the core version *Mozilla 1.3* or later

### NTLM authentication process

NTLM authentication process differs depending on a browser used.

#### Internet Explorer

NTLM authentication is performed without user's interaction.

The login dialog is displayed only if NTLM authentication fails (e.g. when user account for user authenticated at the client host does not exist in *WinRoute*).

#### Warning

One reason of a NTLM authentication failure can be invalid login username or password saved in the *Password Manager* in *Windows* operating systems (*Control Panels* → *User Accounts* → *Advanced* → *Password Manager*) applying to the corresponding server (i.e. the *WinRoute* host). In such a case, *Internet Explorer* sends saved login data instead of NTLM authentication of the user currently logged in. Should any problems regarding NTLM authentication arise, it is recommended to remove all usernames/passwords for the server where *WinRoute* is installed from the *Password Manager*.

### Firefox/SeaMonkey

The browser displays the login dialog. For security reasons, automatic user authentication is not used by default in the browser. This behaviour of the browser can be changed by modification of configuration parameters — see below.

If authentication fails and direct connection is applied, the firewall's login page is opened automatically (refer to chapter [11.2](#)). The login dialog is displayed if proxy server is used.

*Note:* If NTLM authentication fails by any reason, details are recorded in the *error* log (see chapter [22.8](#)).

### Firefox/SeaMonkey configuration

Configuration can be changed to enable automatic NTLM authentication — leaving out the login dialog. Check the following example:

1. Insert `about:config` in the browser's address bar. The list of configuration parameters is displayed.
2. Set corresponding configuration parameter(s) using the following instructions:

- For direct connection (proxy server is not set in the browser):

Look up the `network.automatic-ntlm-auth.trusted-uris` parameter. Use the *WinRoute* host's name as a value for this parameter (e.g. `server` or `server.company.com`). This name must match the server name set under *Configuration* → *Advanced Options* → *Web Interface* (see chapter [11.1](#)).

*Note:* It is not possible to use IP address as a value in this parameter!

- If *WinRoute* proxy server is used:

Look up the `network.automatic-ntlm-auth.allow-proxies` parameter and set its value to `true`.

Configuration changes are applied right away, i.e. it is not necessary to restart the browser.

## 25.3 FTP on WinRoute's proxy server

Proxy server in *WinRoute*, version 6.0.2 and later (see chapter [8.4](#)), supports FTP. When using this method of accessing FTP servers, it is necessary to keep in mind specific issues regarding usage of the proxy technology and parameters of *WinRoute*'s proxy server.

1. It is necessary that the FTP client allows configuration of the proxy server. This condition is met for example by web browsers (*Internet Explorer*, *Firefox/SeaMonkey*, *Opera*, etc.), *Total Commander* (originally *Windows Commander*), *CuteFTP*, etc.

Terminal FTP clients (such as the `ftp` command in *Windows* or *Linux*) do not allow configuration of the proxy server. For this reason, they cannot be used for our purposes.

2. To connect to FTP servers, the proxy server uses the passive FTP mode. If FTP server is protected by a firewall which does not support FTP (this is not a problem of *WinRoute*), it is not possible to use proxy to connect to the server.
3. Setting of FTP mode in the client is irrelevant for usage of the proxy server. Only one network connection used by the FTP protocol is always established between a client and the proxy server.

#### **Example of a client configuration: web browser**

Web browsers allow to set the proxy server either globally or for individual protocols. In our example, configuration of *Internet Explorer 6.0* focused (configuration of any other browsers is almost identical).

1. In the browser's main menu, select *Tools* → *Internet Options*, open the *Connections* tab and click on the *LAN Settings* option.
2. Enable the *Use a proxy server for your LAN* option and enter the IP address and port of the proxy server. IP address of the proxy server is the address of the *WinRoute*'s host interface which is connected to the local network; the default port of the proxy server is 3128 (for details, refer to chapter 8.4). It is also recommended to enable the *Bypass proxy server for local addresses* option — using proxy server for local addresses would slow down traffic and overburden *WinRoute*.

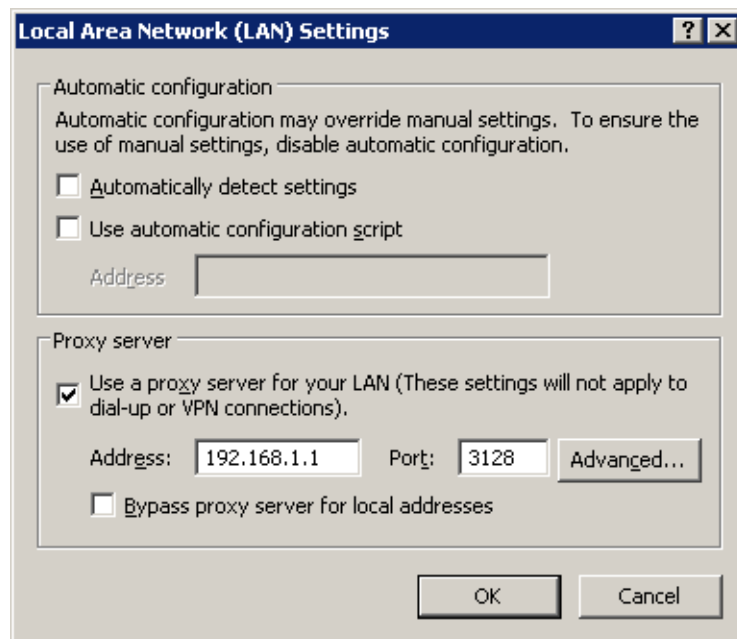

**Figure 25.5** Configuring proxy server in Internet Explorer 6.0

### Hint

To configure web browsers, you can use a configuration script or the automatic detection of configuration. For details, see chapter [8.4](#).

*Note:* Web browsers used as FTP clients enable only to download files. Uploads to FTP server via web browsers are not supported.

### Example of a client configuration: Total Commander

*Total Commander* allows either single connections to FTP server (by the *Net* → *FTP* - *New Connection* option available in the main menu) or creating a bookmark for repeated connections (*Net* → *FTP* - *Connect*). The proxy server must be configured individually for each FTP connection (or for each bookmark).

1. In the *FTP: connection details* dialog, enable the *Use firewall (proxy server)* option and click *Change*.
2. In the *Firewall settings* dialog box, select *HTTP Proxy with FTP support*. In the *Host name* textbox, enter the proxy server's IP address and port (separated by a colon, e.g. 192.168.1.1:3128). The *User name* and *Password* entries are optional (*WinRoute* does not use this information).

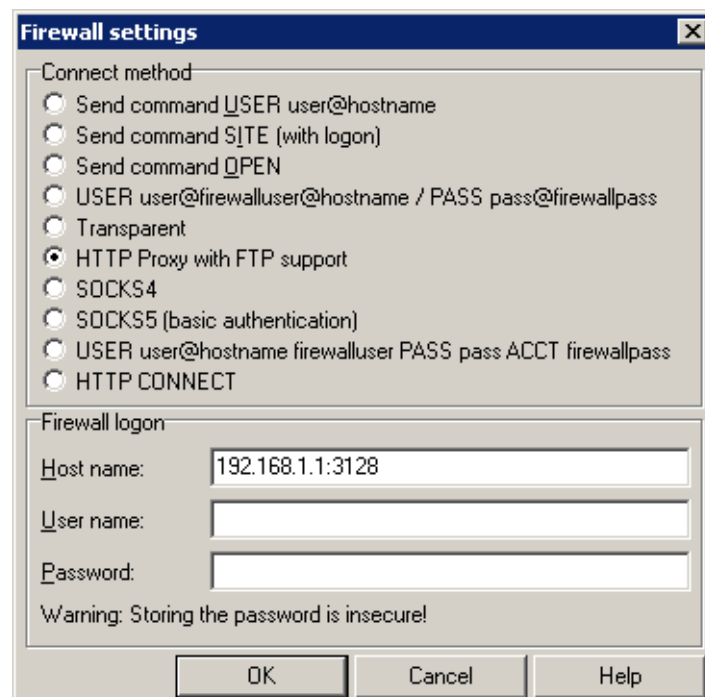

Figure 25.6 Setting proxy server for FTP in Total Commander

---

**Hint**

The defined proxy server is indexed and saved to the list of proxy servers automatically. Later, whenever you are creating other FTP connections, you can simply select a corresponding proxy server in the list.

---

## 25.4 Internet links dialed on demand

If an on-demand dial-up link is used (see chapter [6.2](#)), consider specific behavior of this connection type. If the network and/or the firewall are not configured correctly, the link may stay hung-up even if the local network sends requests for Internet connection or it may be dialed unintentionally.

Information provided in this chapter should help you understand the principle and behavior of on-demand dial-ups and avoid such problems.

### *How demand dial works*

First, the function of demand dial must be activated within the appropriate line (either permanently or during a defined time period — see chapter [6.2](#)).

Second, there must be no default gateway in the operating system (no default gateway must be defined for any network adapter). This condition does not apply to the dial-up line which is used for the Internet connection — this line will be configured in accordance with information provided by the ISP.

If *WinRoute* receives a [packet](#) from the local network, it will compare it with the system routing table. If the packets goes out to the Internet, no record will be found, since there is no default route in the routing table. Under usual circumstances, the packet would be dropped and a control message informing about unavailability of the target would be sent to the sender. If no default route is available, *WinRoute* holds the packet in the cache and dials the appropriate line if the demand dial function is enabled. This creates an outgoing route in the routing table via which the packet will be sent.

To avoid undesired dialing of the line, line dialing is allowed by certain packet types only. The line can be dialed only by UDP or TCP packets with the *SYN* flag (connection attempts). Demand dialing is disabled for *Microsoft Networks* services (sharing of files and printers, etc.).

Since this moment, the default route exists and other packets directed to the Internet will be routed via a corresponding line. The line may be either disconnected manually or automatically if idle for a certain time period. When the line is hung-up, the default route is removed from the routing table. Any other packet directed to the Internet redials the line.

*Note:*

1. To ensure correct functionality of demand dialing there must be no default gateway set at network adapters. If there is a default gateway at any interface, packets to the Inter-

net would be routed via this interface (no matter where it is actually connected to) and *WinRoute* would not dial the line.

2. Only one link can be set for on-demand dialing in *WinRoute*. *WinRoute* does not enable automatic selection of a line to be dialed.
3. Lines can be also dialed if this is defined by a static route in the routing table (refer to chapter [18.1](#)). If a static route via the dial-up is defined, the packet matching this route will dial the line. This line will not be used as the default route — the *Use default gateway on remote network* option in the dial-up definition will be ignored.
4. According to the factors that affect total time since receiving the request until the line is dialed (i.e. line speed, time needed to dial the line, etc.) the client might consider the destination server unavailable (if the timeout expires) before a successful connection attempt. However, *WinRoute* always finishes dial attempts. In such cases, simply repeat the request, i.e. with the *Refresh* button in your browser.

### **Technical Peculiarities and Limitations**

Demand dialing has its peculiarities and limitations. The limitations should be considered especially within designing and configuration of the network that will use *WinRoute* for connection and of the dial-up connected to the Internet.

1. Demand dial cannot be performed directly from the host where *WinRoute* is installed because it is initiated by *WinRoute* low-level driver. This driver holds packets and decides whether the line should be dialed or not. If the line is disconnected and a packet is sent from the local host to the Internet, the packet will be dropped by the operating system before the *WinRoute* driver is able to capture it.
2. Typically the server is represented by the DNS name within traffic between clients and an Internet server. Therefore, the first packet sent by a client is represented by the DNS query that is intended to resolve a host name to an IP address.

In this example, the DNS server is the *WinRoute* host (this is very common) and the line to the Internet is disconnected. A client's request on this DNS server is traffic within the local network and, therefore, it will not result in dialing the line. If the DNS server does not have the appropriate entry in the cache, it must forward the request to another server on the Internet. The packet is forwarded to the Internet by the local DNS client that is run at the *WinRoute* host. This packet cannot be held and it will not cause dialing of the line. Therefore, the DNS request cannot be answered and the traffic cannot continue.

For these reasons, *WinRoute DNS Forwarder* enables automatic dialing (if the DNS server cannot respond to the request itself). This feature is bound to on-demand dialing.

*Note:* If the DNS server is located on another host within the local network or clients within the local network use a DNS server located in the Internet, then the limitation is irrelevant and the dialing will be available. If clients' DNS server is located on the Internet, the line

will be dialed upon a client's DNS query. If a local DNS server is used, the line will be dialed upon a query sent by this server to the Internet (the default gateway of the host where the DNS server is running must be set to the IP address of the *WinRoute* host).

3. It can be easily understood through the last point that if the DNS server is to be running at the *WinRoute* host, it must be represented by *DNS Forwarder* because it can dial the line if necessary.

If there is a domain based on *Active Directory* in the LAN (domain server with *Windows Server 2000/2003/2008*), it is necessary to use *Microsoft* DNS server, because communication with *Active Directory* uses special types of DNS request. *Microsoft* DNS server does not support automatic dialing. Moreover, it cannot be used at the same host as *DNS Forwarder* as it would cause collision of ports.

As understood from the facts above, if the Internet connection is to be available via dial-up, *WinRoute* cannot be used at the same host where *Windows Server* with *Active Directory* and *Microsoft* DNS are running.

4. If *DNS Forwarder* is used, *WinRoute* can dial as a response to a client's request if the following conditions are met:
  - Destination server must be defined by DNS name so that the application can create a DNS query.
  - In the operating system, set the primary DNS server to the IP address of the firewall). In *Windows*, go to TCP/IP properties in interfaces connected to the LAN and set the IP address of this interface as the primary DNS server.
5. The *Proxy server* in *WinRoute* (see chapter 8.4) also provides direct dial-up connections. A special page providing information on the connection process is opened (the page is refreshed in short periods). Upon a successful connection, the browser is redirected to the specified Website.

#### ***Unintentionally dialed link — application of on-demand dial rules***

Demand dial functions may cause unintentional dialing. It's usually caused by DNS queries that are handled by the *DNS Forwarder*. The following causes apply:

- User host generates a DNS query in the absence of the user. This traffic attempt may be an active object at a local HTML page or automatic update of an installed application.
- *DNS Forwarder* performs dialing in response to requests of names of local hosts. Define DNS for the local domain properly (use the hosts system file of the *WinRoute* host — for details, see chapter 8.1).

*Note:* Undesirable traffic causing unintentional dialing of a link can be blocked by *WinRoute* traffic rules (see chapter 7.3). However, the best remedy for any pain is always removal of its cause (e.g. perform antivirus check on the corresponding workstation, etc.).

To avoid unintentional dialing based on DNS requests, *WinRoute* allows definition of rules where DNS names are specified for which the line can be dialed or not. To define these rules, click on *Advanced* in *Configuration*→*Interfaces* (in the *A Single Internet Link — Dial on Demand* mode).

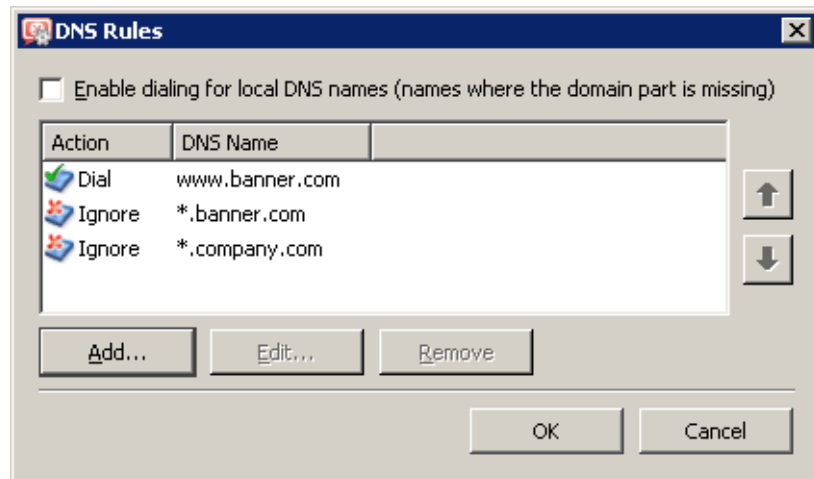

Figure 25.7 Dial on demand rules (for dialing based on DNS queries)

Either full *DNS name* or only its end or beginning completed by an asterisk (\*) can be specified in the rule. An asterisk may stand for any number of characters.

Rules are ordered in a list which is processed from the top downwards (rules order can be modified with the arrow buttons at the right side of the window). When the system detects the first rule that meets all requirements, the desired action is executed and the search is stopped. All DNS names missing a suitable rule will be dialed automatically by *DNS Forwarder* when demanded.

In *Actions* for DNS name, you can select either the *Dial* or the *Ignore* option. Use the second option to block dialing of the line in response to a request for this DNS name. The *Dial* action can be used to create complex rule combinations. For example, dial can be permitted for one name within the domain and denied for the others (see figure [25.7](#)).

### Dial of local DNS names

Local DNS names are names of hosts within the domain (names that do not include a domain).

— **Example:** —

The local domain's name is *company.com*. The host is called *pc1*. The full name of the host is *pc1.company.com* whereas local name in this domain is *pc1*.

Local names are usually stored in the database of the local DNS server (in this example, the names are stored in the *hosts* file at the *WinRoute* host that uses *DNS forwarder*). Set by default, *DNS Forwarder* does not dial these names as names are considered non-existent unless they can be found in the local DNS database.

If the primary server of the local domain is located outside of the local network, it is necessary that the *DNS Forwarder* also dials the line if requests come from these names.

Activate the *Enable dialing for local DNS names* option in the *Other settings* tab to enable this (at the top of the *Dial On Demand* dialog window). In other cases, it is recommended to leave the option disabled (again, the line can be dialed undesirably).

## Technical support

---

Free email and telephone technical support is provided for *Kerio WinRoute Firewall*. For contacts, see the end of this chapter. Our technical support staff is ready to help you with any problem you might have.

You can also solve many problems alone (and sometimes even faster). Before you contact our technical support, please take the following steps:

- Try to look up the answer in this manual. Individual chapters describe features and parameters of *WinRoute* components in detail.
- If you have not found answers here, try to find it in the *Technical Support* section of the Kerio Technologies website.

If you have not find answers to all your questions and you still intend to contact our technical support, read through the following section which will provide you with a few guidelines.

### 26.1 Essential Information

To send a request to our technical support, use the contact form at <http://support.kerio.com/>.

To be able to help you solve your problems the best and in the shortest possible time our technical support will require your configuration data and as clear information on your problem as possible. Please specify at least the following information:

#### **Description**

Clearly describe your problem. Provide as much information on the problem as possible (i.e. whether the issue arose after you had installed a new product version, after an upgrade, etc.).

#### **Informational File**

You can use the *Administration Console* to create a text file including your *WinRoute* configuration data. Take the following steps to generate the file:

- Run *WinRoute Firewall Engine* and connect to it through the *Administration Console*.
- If you use dial-up, connect to the Internet.
- In the *Administration Console* use the *Ctrl+S* keys.

The text file will be stored in the home directory of the logged user.

(e.g. C:\Documents and Settings\Administrator)

as `kerio_support_info.txt`.

*Note:* The `kerio_support_info.txt` file is generated by the *Administration Console*. This implies that in case you connect to the administration remotely, this file will be stored on the computer from which you connect to the *WinRoute* administration (not on the computer/server where the *WinRoute Firewall Engine* is running).

### **Error Log Files**

In the directory where *WinRoute* is installed

(the typical path is C:\Program Files\Kerio\WinRoute Firewall)

the `logs` subdirectory is created. There you can find files `error.log` and `warning.log`. Attach these two files to your email to our technical support.

### **License type and license number**

Please specify whether you have purchased any *WinRoute* license or if you use the trial version. Requirements of owners of valid licenses are always preferred.

## **26.2 Tested in Beta version**

As to increase quality of our products, *Kerio Technologies* releases essential versions of our products as so called beta versions. Beta versions are product versions which include all projected new features, however, these functions and the product itself are still under development. Volunteers can test these versions and provide us with feedback to help us improve the product and fix bugs.

The feedback from beta testers is essential for the product's development. Therefore, *WinRoute* beta versions include extensions and modules helping testers communicate smoothly with *Kerio Technologies*.

For details on beta versions and their testing, refer to the <http://www.kerio.com/beta> web page.

## **26.3 Contacts**

*Kerio Technologies* can be contacted at the following addresses:

### **USA**

*Kerio Technologies Inc.*

111 W. Saint John Street, Suite 1100

San Jose, CA 95113

Phone: +1 408 496 4500

<http://www.kerio.com/>

Contact form: <http://support.kerio.com/>

### **United Kingdom**

*Kerio Technologies UK Ltd.*

Enterprise House

Vision Park

Histon

Cambridge, CB24 9ZR

Tel.: +44 1223 202 130

<http://www.kerio.co.uk/>

Contact form: <http://support.kerio.co.uk/>

### **Czech Republic**

*Kerio Technologies s. r. o.*

Anglické nabřeží 1/2434

301 49 PLZEN

Phone: +420 377 338 902

<http://www.kerio.com/>

Contact form: <http://support.kerio.cz/>

## Appendix A

# Legal Notices

---

*Microsoft®*, *Windows®*, *Windows NT®*, *Windows Vista™*, *Internet Explorer®*, *ActiveX®*, and *Active Directory®* are trademarks or registered trademarks of *Microsoft Corporation*.

*Mac OS®* and *Safari™* are trademarks or registered trademarks of *Apple Computer, Inc.™*

*Linux®* is registered trademark of Linus Torvalds.

*Mozilla®* and *Firefox®* are registered trademarks of *Mozilla Foundation*.

*Kerberos™* is trademark of *Massachusetts Institute of Technology (MIT)*.

Other names of real companies and products mentioned in this document may be registered trademarks or trademarks of their owners.

## Appendix B

# Used open-source libraries

---

*Kerio WinRoute Firewall* contains the following open-source libraries:

### **bindlib**

Copyright ©1983, 1993 The Regents of the University of California. All rights reserved.  
Portions Copyright ©1993 by Digital Equipment Corporation.

### **Firebird**

This software embeds modified version of *Firebird* database engine distributed under terms of *IPL* and *IDPL* licenses. All copyright retained by individual contributors — original code Copyright © 2000 *Inprise Corporation*. Original source code can be downloaded from <http://www.firebirdsql.org/>.

### **h323plus**

This product includes unmodified version of the *h323plus* library distributed under *Mozilla Public License (MPL)*.  
Original source code can be downloaded from <http://h323plus.org/>.

### **libcurl**

Copyright © 1996-2008 Daniel Stenberg.

### **libiconv**

Copyright © Free Software Foundation, Inc.  
Author: Bruno Haible  
*WinRoute* includes a customized version of this library. Complete source codes of the customized version of *libiconv* library are available at:  
<http://download.kerio.com/dwn/kwf-iconv.zip>

### **libIDL**

Copyright © 1998, 1999 Andrew T. Veliath.

### **libxml2**

Copyright © 1998-2003 Daniel Veillard. All Rights Reserved.  
Copyright © 2000 Bjorn Reese and Daniel Veillard.  
Copyright © 2000 Gary Pennington and Daniel Veillard  
Copyright © 1998 Bjorn Reese and Daniel Stenberg.

### **OpenSSL**

This product contains software developed by *OpenSSL Project* designed for *OpenSSL Toolkit* (<http://www.openssl.org/>).  
This product includes cryptographic software written by Eric Young.  
This product includes software written by Tim Hudson.

---

**PHP**

Copyright © 1999-2006 The PHP Group. All rights reserved.

This product includes *PHP* software, freely available  
from <http://www.php.net/software/>.

**php\_mbstring**

Copyright © 2001-2004 The PHP Group.

Copyright © 1998-2002 HappySize, Inc. All rights reserved.

**Prototype**

Copyright © Sam Stephenson.

Homepage: <http://prototype.conio.net/>

**ptlib**

This product includes unmodified version of the *ptlib* library distributed under *Mozilla Public License (MPL)*.

Original source code can be downloaded from <http://h323plus.org/>.

**zlib**

Copyright © Jean-Loup Gailly and Mark Adler.

# Glossary of terms

---

## ActiveX

This *Microsoft's* proprietary technology is used for creation of dynamic objects for web pages. This technology provides many features, such as writing to disk or execution of commands at the client (i.e. on the host where the Web page is opened). This technology provides a wide range of features, such as saving to disk and running commands at the client (i.e. at the computer where the Web page is opened). Using *ActiveX*, virus and worms can for example modify telephone number of the dial-up.

*ActiveX* is supported only by *Internet Explorer* in *Microsoft Windows* operating systems.

## Cluster

A group of two or more workstations representing one virtual host (server). Requests to the virtual server are distributed among individual hosts in the cluster, in accordance with a defined algorithm. Clusters empower performance and increase reliability (in case of dropout of one computer in the cluster, the virtual server keeps running).

## Connections

A virtual bidirectional communication channel between two hosts.

[See also TCP](#)

## DDNS

DDNS (*Dynamic Domain Name System*) is DNS with the feature of automatic update of records.

## Default gateway

A network device or a host where so called default path is located (the path to the Internet). To the address of the default gateway such packets are sent that include destination addresses which do not belong to any network connected directly to the host and to any network which is recorded in the system routing table.

In the system routing table, the default gateway is shown as a path to the destination network *0.0.0.0* with the subnet mask *0.0.0.0*.

*Note:* Although in *Windows* the default gateway is configured in settings of the network interface, it is used for the entire operating system.

## DHCP

DHCP (*Dynamic Host Configuration Protocol*) Serves automatic IP configuration of computers in the network. IP addresses are assigned from a scope. Besides IP addresses, other parameters can be associated with client hosts, such as the default gateway address, DNS server address, local domain name, etc.

---

## DMZ

DMZ (demilitarized zone) is a reserved network area where services available both from the Internet and from the LAN are run (e.g. a company's public web server). DMZ provides an area, where servers accessible for public are located separately, so they cannot be misused for cracking into the LAN.

More information can be found for example at [Wikipedia](#).

## DNS

DNS (*Domain Name System*) A worldwide distributed database of Internet hostnames and their associated IP address. Computers use Domain Name Servers to resolve host names to IP addresses. Names are sorted in hierarchized domains.

## Firewall

Software or hardware device that protects a computer or computer network against attacks from external sources (typically from the Internet).

In this guide, the word *firewall* represents the *WinRoute* host.

## FTP

*File Transfer Protocol*. The FTP protocol uses two types of TCP connection: control and data. The control connection is always established by a client. Two FTP modes are distinguished according to a method how connection is established:

- *active mode* — data connection is established from the server to a client (to the port specified by the client). This mode is suitable for cases where the firewall is at the server's side, however, it is not supported by some clients (e.g. by web browsers).
- *passive mode* — data connection is established also by the client (to the port required by the server). This mode is suitable for cases where the firewall is at the client's side. It should be supported by any FTP client.

*Note:* *WinRoute* includes special support (protocol inspector) for FTP protocol. Therefore, both FTP modes can be used on LAN hosts.

## Gateway

Network device or a computer connecting two different subnets. If traffic to all the other (not specified) networks is routed through a gateway, it is called the default gateway.

[See also default gateway.](#)

## Greylisting

A method of protection of *SMTP* servers from spam. If an email message sent by an unknown sender is delivered to the server, the server rejects it for the first time (so called temporary delivery error). Legitimate senders attempt resend the message after some time. SMTP server lets the message in and considers the sender as trustworthy since then, not blocking their messages any longer. Most spam senders try to send as great volume in as short time as possible and stay anonymous. Therefore, they usually do not repeat sending the message and focus on another SMTP server.

More information (in English) can be found for example at [Wikipedia](#).

### Ident

The *Ident* protocol is used for identification of user who established certain TCP connection from a particular (multi-user) system. The *Ident* service is used for example by IRC servers, FTP servers and other services.

More information (in English) can be found for example at [Wikipedia](#).

### IMAP

Internet Message Access Protocol (IMAP) enables clients to manage messages stored on a mail server without downloading them to a local computer. This architecture allows the user to access his/her mail from multiple locations (messages downloaded to a local host disk would not be available from other locations).

### IP address

IP address is a unique 32-bit number used to identify the host in the Internet. It is specified by numbers of the decimal system (0–255) separated by dots (e.g. 195.129.33.1). Each packet contains information about where it was sent from (source IP address) and to which address it is to be delivered (destination IP address).

### IPSec

*IPsec (IP Security Protocol)* is an extended IP protocol which enables secure data transfer. It provides services similar to SSL/TLS, however, these services are provided on a network layer. IPSec can be used for creation of encrypted tunnels between networks (VPN) — so called tunnel mode, or for encryption of traffic between two hosts— so called transport mode.

### Kerberos

Kerberos is a system used for secure user authentication in network environments. It was developed at the MIT university and it is a standard protocol used for user authentication under *Windows 2000/2003/2008*. Users use their passwords to authenticate to the central server (*KDC, Key Distribution Center*) and the server sends them encrypted tickets which can be used to authenticate to various services in the network. In case of the *Windows 2000/2003/2008* domains, function of *KDC* is provided by the particular domain server.

### LDAP

LDAP (Lightweight Directory Access Protocol) is an Internet protocol used to access directory services. Information about user accounts and user rights, about hosts included in the network, etc. are stored in the directories.

### NAT

*NAT (Network Address Translation)* stands for substitution of IP addresses in packets passing through the firewall:

- source address translation (*Source NAT, SNAT*) — in packets going from local networks to the Internet source (private) IP addresses are substituted with the external (public) firewall address. Each packet sent from the local network is recorded in the NAT table. If any packet incoming from the Internet matches with a record included in this table, its destination IP address will be substituted by the IP address of the appropriate host within the local network and the packet

---

will be redirected to this host. Packets that do not match with any record in the NAT table will be dropped.

- destination address translation (*Destination NAT*, *DNAT*, it is also called port mapping) — is used to enable services in the local network from the Internet. If any packet incoming from the Internet meets certain requirements, its IP address will be substituted by the IP address of the local host where the service is running and the packet is sent to this host.

The NAT technology enables connection from local networks to the Internet using a single IP address. All hosts within the local network can access the Internet directly as if they were on a public network (certain limitations are applied). Services running on local hosts can be mapped to the public IP address.

Detailed description (in English) can be found for example at [Wikipedia](#).

### **Network adapter**

The equipment that connects hosts to a traffic medium. It can be represented by an Ethernet adapter, TokenRing adapter, by a modem, etc. Network adapters are used by hosts to send and receive packets. They are also referred to throughout this document as a network interface.

### **P2P network**

*Peer-to-Peer (P2P)* networks are world-wide distributed systems, where each node can represent both a client and a server. These networks are used for sharing of big volumes of data (this sharing is mostly illegal). *DirectConnect* and *Kazaa* are the most popular ones.

### **Packet**

Basic data unit transmitted via computer networks. Packets consist of a header which include essential data (i.e. source and destination IP address, protocol type, etc.) and of the data body,. Data transmitted via networks is divided into small segments, or packets. If an error is detected in any packet or a packet is lost, it is not necessary to repeat the entire transmission process, only the particular packet will be re-sent.

### **Policy routing**

Advanced routing technology using additional information apart from IP addresses, such as source IP address, protocols etc.

[See also routing table.](#)

### **POP3**

*Post Office Protocol* is an email accessing protocol that allows users to download messages from a server to a local disk. It is suitable for clients who don't have a permanent connection to the Internet.

### **Port**

16-bit number (1–65535) used by TCP and UDP for application (services) identification on a given computer. More than one application can be run at a host simultaneously (e.g. WWW server, mail client, FTP client, etc.). Each application is identified by a port number.

## Glossary of terms

---

Ports 1–1023 are reserved and used by well known services (e.g. 80 = WWW). Ports above 1023 can be freely used by any application.

### PPTP

*Microsoft's* proprietary protocol used for design of virtual private networks.

[See chapters and sections concerning VPN.](#)

### Private IP addresses

Local networks which do not belong to the Internet (private networks) use reserved ranges of IP addresses (private addresses). These addresses cannot be used in the Internet. This implies that IP ranges for local networks cannot collide with IP addresses used in the Internet.

The following IP ranges are reserved for private networks:

- 10.0.0.0/255.0.0.0
- 172.16.0.0/255.240.0.0
- 192.168.0.0/255.255.0.0

### Protocol inspector

*WinRoute's* plug-in (partial program), which is able to monitor communication using application protocols (e.g. HTTP, FTP, MMS, etc.). Protocol inspection is used to check proper syntax of corresponding protocols (mistakes might indicate an intrusion attempt), to ensure its proper functionality while passing through the firewall (e.g. FTP in the active mode, when data connection to a client is established by a server) and to filter traffic by the corresponding protocol (e.g. limited access to Web pages classified by URLs, anti-virus check of downloaded objects, etc.).

Unless traffic rules are set to follow a different policy, each protocol inspector is automatically applied to all connections of the relevant protocol that are processed through *WinRoute*.

### Proxy server

Older, but still wide-spread method of Internet connection sharing. Proxy servers connect clients and destination servers.

A proxy server works as an application and it is adapted for several particular application protocols (i.e. HTTP, FTP, Gopher, etc.). It requires also support in the corresponding client application (e.g. web browser). Compared to NAT, the range of featured offered is not so wide.

### Router

A computer or device with one or more network interfaces between which it handles packets by following specific rules (so called routes). The router's goal is to forward packets only to the destination network, i.e. to the network which will use another router which would handle it on. This saves other networks from being overloaded by packets targetting another network.

[See also routing table.](#)

---

## Routing table

The information used by routers when making packet forwarding decisions (so called routes). Packets are routed according to the packet's destination IP address. On *Windows*, routing table can be printed by the `route print` command, while on *Unix* systems (*Linux*, *Mac OS X*, etc.) by the `route` command.

## Script

A code that is run on the Web page by a client (Web browser). Scripts are used for generating of dynamic elements on Web pages. However, they can be misused for ads, exploiting of user information, etc. Modern Web browsers usually support several script languages, such as *JavaScript* and *Visual Basic Script (VBScript)*.

## SMTP

*Simple Mail Transfer Protocol* is used for sending email between mail servers. The SMTP envelope identifies the sender/recipient of an email.

## Spam

Undesirable email message, usually containing advertisements.

## Spoofing

Spoofing means using false IP addresses in packets. This method is used by attackers to make recipients assume that the packet is coming from a trustworthy IP address.

## SSL

SSL is a protocol used to secure and encrypt network communication. SSL was originally designed in order to guarantee secure transfer of Web pages over HTTP protocol. Nowadays, it is used by almost all standard Internet protocols (SMTP, POP3, IMAP, LDAP, etc.).

At the beginning of communication, an encryption key is requested and transferred using asymmetrical encryption. This key is then used to encrypt (symmetrically) the data.

## Subnet mask

Subnet mask divides an IP address in two parts: network mask and an address of a host in the network. Mask have the same form as IP addresses (i.e. 255.255.255.0), however, its value is needed to be understood as a 32-bit number with certain number of ones on the left end and zeros as the rest. The mask cannot have an arbitrary value. Number one in a subnet mask represents a bit of the network address and zero stands for a host's address bit. All hosts within a particular subnet must have identical subnet mask and network part of IP address.

## TCP

*Transmission Control Protocol* is a transmission protocol which ensures reliable and sequential data delivery. It establishes so called virtual connections and provides tools for error correction and data stream control. It is used by most of applications protocols which require reliable transmission of all data, such as *HTTP*, *FTP*, *SMTP*, *IMAP*, etc.

*TCP* protocol uses the following special control information — so called *flags*:

- *SYN* (Synchronize) — connection initiation (first packet in each connection)
- *ACK* (Acknowledgement) — acknowledgement of received data

## Glossary of terms

---

- *RST* (Reset) — request on termination of a current connection and on initiation of a new one
- *URG* (Urgent) — urgent packet
- *PSH* (Push) — request on immediate transmission of the data to upper TCP/IP layers
- *FIN* (Finalize) — connection finalization

### TCP/IP

Name used for all traffic protocols used in the Internet (i.e. for IP, ICMP, TCP, UDP, etc.). *TCP/IP* does not stand for any particular protocol!

### TLS

Transport Layer Security. New version of SSL protocol. This version is approved by the IETF and it is accepted by all the top IT companies (i.e. *Microsoft Corporation*).

### UDP

*User Datagram Protocol* is a transmission protocol which transfers data through individual messages (so called datagrams). It does not establish new connections nor it provides reliable and sequential data delivery, nor it enables error correction or data stream control. It is used for transfer of small-sized data (i.e. DNS queries) or for transmissions where speed is preferred from reliability (i.e. realtime audio and video files transmission).

### VPN

*Virtual Private Network*, *VPN* represents secure interconnection of private networks (i.e. of individual offices of an organization) via the Internet. Traffic between both networks (so called tunnel) is encrypted. This protects networks from tapping. *VPN* incorporates special tunneling protocols, such as *Microsoft's IPsec* and *PPTP (Point-to-Point Tunnelling Protocol)*.

*WinRoute* contains a proprietary *VPN* implementation called *Kerio VPN*.

# Index

---

## A

Active Directory [205, 212](#)  
    automatic import of accounts [212](#)  
    domain mapping [214](#)  
    import of user accounts [213](#)  
    multiple domains mapping [217](#)  
administration [24](#)  
    remote [22, 223](#)  
Administration Console [24](#)  
    columns [27](#)  
    views setup [27](#)  
alerts [251](#)  
    overview [254](#)  
    settings [251](#)  
    templates [253](#)  
anti-spoofing [231](#)  
antivirus check [13, 176](#)  
    conditions [176](#)  
    external antivirus [179](#)  
    file size limits [180](#)  
    HTTP and FTP [181](#)  
    McAfee [177](#)  
    protocols [180](#)  
    rules for file scanning [183](#)  
    settings [177](#)  
    SMTP and POP3 [185](#)

## B

bandwidth limiter [130](#)  
    configuration [130](#)  
    detection principle [135](#)  
beta version [387](#)  
BOOTP [116](#)

## C

cache  
    directory [124](#)  
    DNS [103](#)

    size [124](#)

    URL exceptions [126](#)

certificate

    SSL-VPN [364](#)

    VPN server [313](#)

    Web Interface [144](#)

Clientless SSL-VPN [363](#)

    antivirus check [367](#)

    bookmarks [367](#)

    certificate [364](#)

    configuration [363](#)

    deployment [365](#)

    port [364](#)

    traffic rule [364](#)

    user right [207, 222](#)

configuration files [371](#)

    manipulation [373](#)

    recovery [373](#)

conflict

    port [12](#)

    software [11](#)

    system services [17](#)

connection failover [58](#)

## D

DDNS [118](#)

DHCP [108](#)

    default options [109](#)

    IP scopes [109](#)

    lease reservations [113](#)

    leases [115](#)

dial-up

    dialing scripts [57](#)

    hangup if idle [57](#)

dial on demand [53, 381](#)

    unintentional dialing [383](#)

DNS

    DNS Forwarder [102](#)

## Index

---

- forwarding rules [104](#)
- hosts file [106](#)
- local domain [107](#)
- dynamic DNS [118](#)

### F

- FTP [154](#), [195](#), [378](#)
  - filtering rules [171](#)
- full cone NAT [83](#)

### G

- groups
  - interface throughput charts [44](#)
  - IP address [189](#)
  - of forbidden words [169](#)
  - URL [196](#)
  - user groups [199](#), [205](#), [219](#)

### H

- H.323 [195](#)
- hairpinning [100](#)
- HTTP [154](#)
  - cache [123](#)
  - content filtering [162](#)
  - content rating [163](#)
  - filtering by words [167](#)
  - logging of requests [161](#)
  - proxy server [120](#)
  - URL Rules [155](#)

### I

- import
  - user accounts [212](#), [213](#)
- installation [13](#)
- interface throughput charts [44](#)
  - anti-spoofing [231](#)
  - Dial-In [48](#)
  - groups [44](#)
- Internet connection [49](#)
  - back-up [58](#)
  - dial on demand [53](#), [381](#)
  - leased line [50](#)
  - load balancing [62](#)
  - unintentional dialing [383](#)

- IPSec [84](#)
- ISS OrangeWeb Filter [163](#)
  - deployment [165](#)
  - parameters configuration [164](#)
  - website categories [166](#)

### K

- Kerberos [205](#)
- Kerio Administration Console [19](#)

### L

- language
  - Administration Console [24](#)
  - of alerts [254](#)
  - Web Interface [152](#)
- license [29](#)
  - expiration [40](#)
  - information [30](#)
  - license key [29](#)
  - license types [29](#)
  - number of users [30](#)
  - optional components [29](#)
  - user counter [42](#)
- license key [40](#)
- load balancing [62](#)
  - optimization [95](#)
  - reserved link [93](#)
- localizations
  - Administration Console [24](#)
  - of alerts [254](#)
  - Web Interface [152](#)
- log [288](#)
  - alert [295](#)
  - config [295](#)
  - connection [297](#)
  - debug [298](#)
  - dial [299](#)
  - error [301](#)
  - filter [303](#)
  - http [304](#)
  - security [306](#)
  - settings [288](#)
  - sslvpn [307](#)
  - warning [308](#)

- 
- web 309
  - M**
  - media hairpinning 100
  - multihoming 90
  - N**
  - NAT 81, 87
    - full cone NAT 83, 98
  - NT domain 212
    - import of user accounts 213
  - NTLM 137, 139, 212
    - configuration of web browsers 378
    - deployment 375
    - WinRoute configuration 375
  - P**
  - P2P Eliminator 227
  - Peer-to-Peer (P2P) networks 227
    - allow 207, 222
    - deny 227
    - detection 244
    - ports 229
    - speed limit 227
  - policy routing 93
  - port
    - SSL-VPN 364
  - port mapping 70, 84, 88
  - probe hosts 61, 66
  - product registration 29
  - protocol inspector 86, 194, 195
    - retirement 97
  - proxy server 120, 378
    - parent 122
  - Q**
  - Quick Setup 7
  - quota
    - settings 264
    - speed limit 130
  - R**
  - ranges
    - time 190, 191
  - RAS 116
  - registration
    - at the Kerio website 40
    - of purchased product 36
    - trial version 32
  - relay SMTP server 238
  - routing table 233
    - static routes 234
  - S**
  - services 79, 192
  - SIP 195
  - SSL-VPN 363
    - antivirus check 367
    - bookmarks 367
    - certificate 364
    - configuration 363
    - deployment 365
    - port 364
    - traffic rule 364
    - user right 207, 222
  - StaR 262
    - accounting period 270
    - conditions for statistics 263
    - enable/disable gathering of statistic data 262
    - overall view 272, 276
    - overview 267
    - settings 264
    - top requested web categories 285
    - top visited websites 283
    - users' activity 277
    - volume of transferred data 282
  - statistics 256
    - accounting period 270
    - conditions for statistics 263
    - interface throughput charts 258
    - in the Web interface 262
    - Kerio StaR 262
    - monitoring 262
    - overall view 272, 276
    - overview 267
    - settings 264
    - top requested web categories 285

## Index

---

- top visited websites 283
- user groups 256
- users' activity 277
- volume of transferred data 282
- status information 240
  - active hosts 240
  - connections 247
- subscription
  - expiration 40
- Syslog 290
- system requirements 13

## T

- technical support 386
  - contacts 388
- traffic policy 67
  - created by wizard 72
  - default rule 74
  - definition 74
  - exceptions 92
  - Internet access limiting 91
  - wizard 67
- transparent proxy 123
- Trial ID 34
- TTL 123, 127

## U

- uninstallation 21
- update
  - antivirus 178
  - WinRoute 224
- upgrade 15, 20
  - automatic update 224
- UPnP
  - settings 236
  - system services 17
- user accounts 199
  - automatic import 212
  - definition 200
  - domain mapping 214
  - in traffic rules 95
  - local 201, 202
  - mapped 201
  - templates 201, 204

- user authentication 137
  - authentication methods 204
  - automatic login 210
  - configuration 138
  - in Active Directory 212
  - in NT domain 212
  - login page 146

## V

- VPN 310
  - client 207, 222, 316
  - configuration example 323
  - Kerio Clientless SSL-VPN 363
  - Kerio VPN 310
  - routing 322
  - server 48, 311
  - SSL certificate 313
  - tunnel 317
- VPN client 316
  - DNS 314
  - routing 314
  - static IP address 211
- VPN tunnel 317
  - configuration 317
  - DNS 319
  - routing 320
  - traffic policy 321

## W

- Web Interface 141
- Web interface
  - automatic configuration 122
  - configuration script 123
- Web Interface
  - dial-ups 153
  - language preferences 152
  - login page 146
  - parameters configuration 141
  - ports 143
  - SSL certificate 144
  - user preferences 150
  - user statistics 149
- Windows
  - Internet Connection Sharing 17, 18

---

security center	<a href="#">18</a>	wizard	
Windows Firewall	<a href="#">17</a> , <a href="#">18</a>	configuration	<a href="#">22</a>
WinRoute Engine Monitor	<a href="#">18</a> , <a href="#">19</a>	traffic rules	<a href="#">67</a>
WinRoute Firewall Engine	<a href="#">18</a>		

